

IDAHO DEPARTMENT OF WATER RESOURCES
Proof Report

9/3/2020

Water Right 35-14685

Owner Type **Name and Address**
Current Owner LOGAN PHILLIPS MC GARRY
1038 E BUTTE RD
MENAN, ID 83434-5122
(208) 206-3793

Current Owner WHITNEY DAWN MC GARRY
1038 E BUTTE RD
MENAN, ID 83434-5122
(208) 206-3793

Priority Date: 7/29/1991

Basis: License

Status: Active

Source

GROUND WATER

Tributary

Beneficial Use

IRRIGATION

From

04/01

To

10/31

Diversion Rate

0.580 CFS

Volume

116.0 AF

Total Diversion

0.580 CFS

116.0 AF

Source and Point(s) of Diversion

GROUND WATER

SESWNW

Sec. 15, Twp 05N, Rge 38E, MADISON County

GROUND WATER

NESWSW

Sec. 10, Twp 05N, Rge 38E, MADISON County

Place Of Use

IRRIGATION within MADISON County

			NE				NW				SW				SE				Totals
Twp	Rng	Sec	NE	NW	SW	SE	NE	NW	SW	SE	NE	NW	SW	SE	NE	NW	SW	SE	
05N	38E	10									21.0	8.0							29.0

POU Total Acres: 29.0

Conditions of Approval:





1. X36 Right 35-04073B is also diverted through the point of diversion located in NESWSW, Sec. 10, T05N, R38E. Rights 35-02488, 35-02922 and 35-8951 are also diverted through the point of diversion located in SESWNW, Sec. 15, T05N, R38E.
2. R55 This right is for the use of trust water and is subject to review 20 years after the issuance of the permit to determine availability of water and to re-evaluate the public interest.
3. R64 This right when combined with all other rights shall provide no more than 0.02 cfs per acre nor more than 4.0 afa per acre at the field headgate for irrigation of the lands above.

Comments:

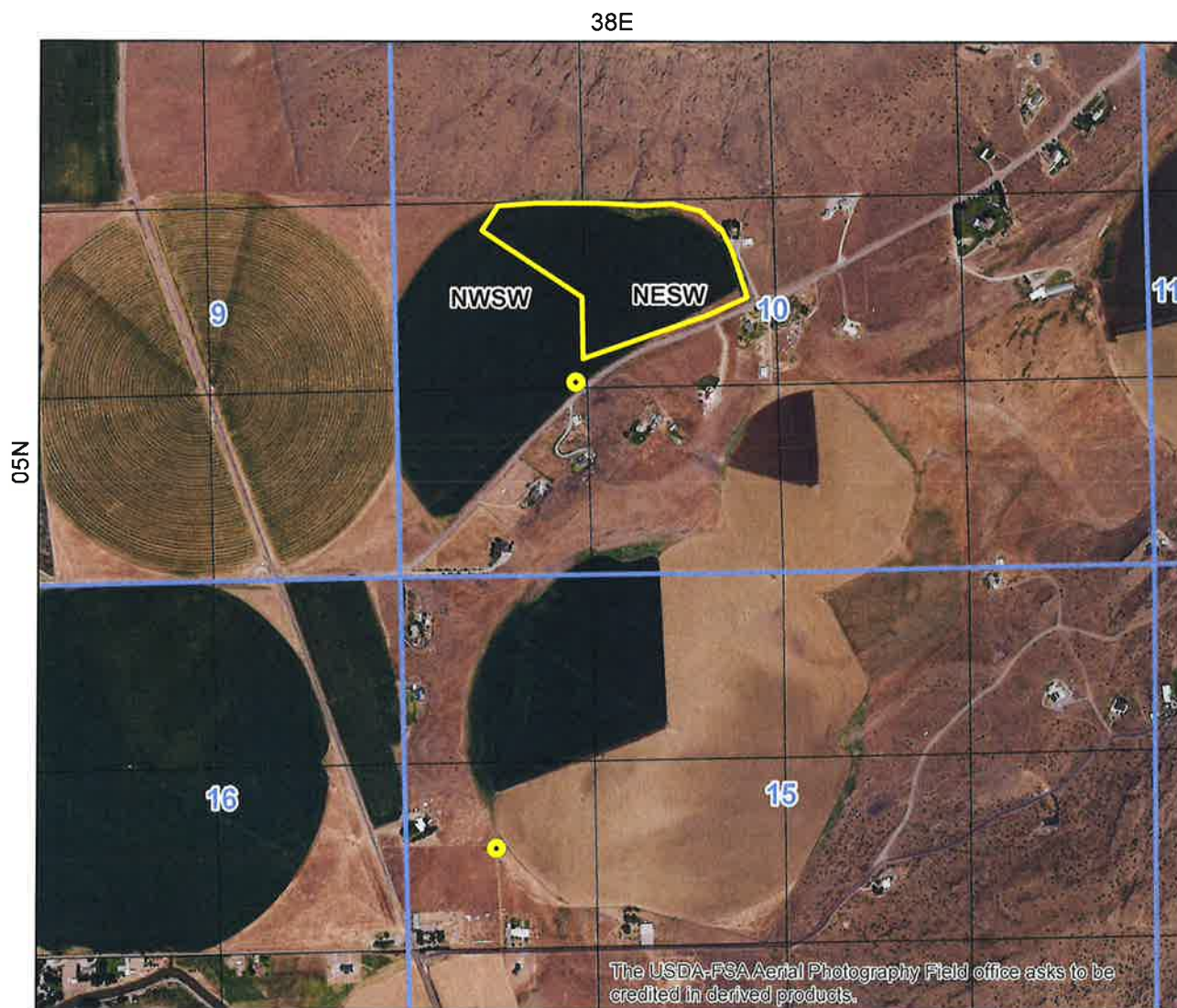
1. j barg 9/3/2020 POU
Updated Shape
2. j barg 9/3/2020 Ownership change
water right 35-8951 was split into 35-8951 and 35-14685.

State of Idaho
Department of Water Resources
Water Right License
35-14685



-  Point of Diversion
-  Place Of Use Boundary
-  Townships
-  PLS Sections
-  Quarter Quarters

0 0.15 0.3 0.6 Miles

