

IDAHO DEPARTMENT OF WATER RESOURCES
Proof Report

9/4/2020

Water Right 35-14689

Owner Type **Name and Address**
Current Owner BRANDON MC GARRY
6505 W 3800 S
REXBURG, ID 83440-4211
(208) 351-5683

Current Owner BRITTON MC GARRY
6505 W 3800 S
REXBURG, ID 83440-4211
(208) 351-5683

Priority Date: 4/7/1958

Basis: Decreed

Status: Active

Source

GROUND WATER

Tributary

Beneficial Use

IRRIGATION

From

4/01

To

10/31

Diversion Rate

0.400 CFS

Volume

Total Diversion

0.400 CFS

Source and Point(s) of Diversion

GROUND WATER

SESWNW

Sec. 15, Twp 05N, Rge 38E, MADISON County

Place Of Use

IRRIGATION within MADISON County

			NE				NW				SW				SE				Totals
Twp	Rng	Sec	NE	NW	SW	SE	NE	NW	SW	SE	NE	NW	SW	SE	NE	NW	SW	SE	
05N	38E	10												1.0					1.0
05N	38E	15					15.0	16.0	20.0	13.0									64.0

POU Total Acres: 65.0

Conditions of Approval:

1. C18 THIS PARTIAL DECREE IS SUBJECT TO SUCH GENERAL PROVISIONS NECESSARY FOR THE DEFINITION OF THE RIGHTS OR FOR THE EFFICIENT ADMINISTRATION OF THE WATER RIGHTS AS MAY BE ULTIMATELY DETERMINED BY THE COURT AT A POINT IN TIME NO LATER THAN THE ENTRY OF A FINAL UNIFIED DECREE. SECTION 42-1412(6), IDAHO CODE.
2. USE OF THIS RIGHT WITH RIGHT NO. 35-14687 IS LIMITED TO A TOTAL COMBINED DIVERSION RATE OF 1.07 CFS AND IS LIMITED TO A TOTAL COMBINED ANNUAL DIVERSION VOLUME OF 260 AF.
3. USE OF THIS RIGHT WITH RIGHT NO. 35-14687 IS LIMITED TO THE IRRIGATION OF A COMBINED TOTAL OF 65 ACRES IN A SINGLE IRRIGATION SEASON.
4. RIGHT NO. 35-02488, 35-02922, 35-14686, 35-14687 and 35-14688 IS ALSO DIVERTED THROUGH POINT OF DIVERSION DESCRIBED ABOVE.







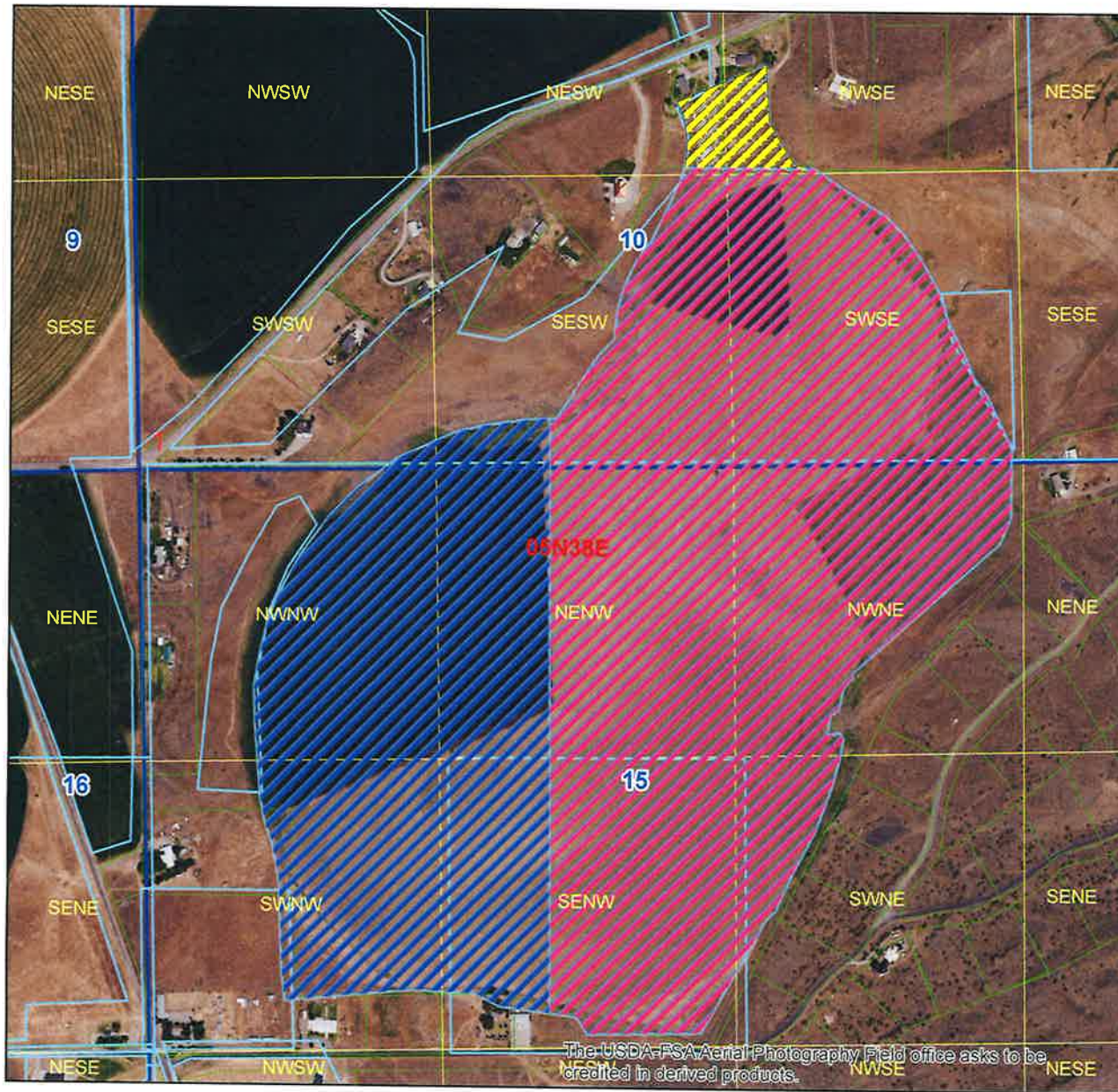

Comments:

2. j barg 9/4/2020 Ownership Change
Water right 35-2922 was split into 35-2922, 35-14688 and 35-14689.

Idaho Department of Water Resources



Legend

-  35-14687 and 35-14689 Place of Use
-  35-14686 and 35-14688 Place of Use
-  35-2488 & 35-2922 Place of Use After Split
-  Water Right POU
-  Township/Range
-  Sections
-  QQ
-  Parcels

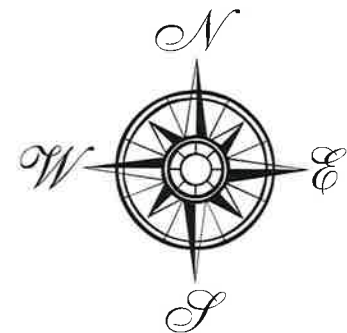

Layout Created by:
Jonie Barg
Date:
September 4, 2020

The USDA-PSA Aerial Photography Field office asks to be credited in derived products.