

**IDAHO DEPARTMENT OF WATER RESOURCES**  
**Proof Report**

8/10/2020

**Water Right 65-23965**

**Owner Type**  
Current Owner

**Name and Address**  
MILDRED H LEADABRAND  
3896 S COUNCIL SPRING RD  
BOISE, ID 83716-8725  
(208) 433-0902

*(split from 61-23331)*

**Priority Date:** 5/29/1927

**Basis:** Decreed

**Status:** Active

**Source**

WHITLOCK GULCH CREEK

**Tributary**

SQUAW CREEK

**Beneficial Use**

IRRIGATION

**From**

04/01

**To**

11/01

**Diversion Rate**

0.040 CFS

**Volume**

IRRIGATION FROM STORAGE

03/15

11/15

0.040 CFS

5.6 AF

STOCKWATER FROM STORAGE

01/01

12/31

0.070 CFS

2.2 AF

DIVERSION TO STORAGE

01/01

12/31

0.020 CFS

**Total Diversion**

0.040 CFS

5.6 AF

**Source and Point(s) of Diversion**

WHITLOCK GULCH CREEK

SWSW

Sec. 8, Twp 10N, Rge 02E, GEM County

**Place Of Use**

IRRIGATION FROM STORAGE Same as IRRIGATION

STOCKWATER FROM STORAGE within GEM County

			NE				NW				SW				SE				Totals
Twp	Rng	Sec	NE	NW	SW	SE	NE	NW	SW	SE	NE	NW	SW	SE	NE	NW	SW	SE	
10N	02E	18		X		X													

IRRIGATION within GEM County

			NE				NW				SW				SE				Totals
Twp	Rng	Sec	NE	NW	SW	SE	NE	NW	SW	SE	NE	NW	SW	SE	NE	NW	SW	SE	
10N	02E	18		3.8															3.8

POU Total Acres: 3.8

**Conditions of Approval:**

- SOURCE IS ALSO KNOWN AS WHITLOCK CREEK.  
RIGHT NOS. 65-123331, 65-23333, 65-23334, 65-23786, & 65-23787 ARE ALSO  
DIVERTED THROUGH POINT OF DIVERSION DESCRIBED ABOVE.
- N08 THE QUANTITY OF WATER DECREED FOR THIS WATER RIGHT FOR  
STOCKWATER USE IS NOT A DETERMINATION OF HISTORICAL BENEFICIAL  
USE.
- THIS RIGHT WHEN COMBINED WITH 65-00271, 65-00272, 65-23331, 65-23333,  
65-23334, 65-23786, & 65-23787 SHALL PROVIDE NO MORE THAN .14 CFS NOR

**IDAHO DEPARTMENT OF WATER RESOURCES**  
**Proof Report**

8/10/2020

4. C20 8.1 AFA FOR STOCKWATER.  
Basin 65 General Provisions No. 3, the Separate Streams General Provision, does not apply to appropriations of water after October 18, 1977.  
This water right shall be administered as being from a separate source pursuant to Basin 65 General Provision No. 3. If the holder of this right seeks to change the right pursuant to Idaho Code § 42-222 or successor statute, nothing in this general provision shall preclude any other person or entity from demonstrating that such change in use would cause injury to its water right or from receiving any relief provided by law in the event of injury.
5. C18 THIS PARTIAL DECREE IS SUBJECT TO SUCH GENERAL PROVISIONS NECESSARY FOR THE DEFINITION OF THE RIGHTS OR FOR THE EFFICIENT ADMINISTRATION OF THE WATER RIGHTS AS MAY BE ULTIMATELY DETERMINED BY THE COURT AT A POINT IN TIME NO LATER THAN THE ENTRY OF A FINAL UNIFIED DECREE. SECTION 42-1412(6), IDAHO CODE.

**Comments:**

- |  |         |          |             |
|--|---------|----------|-------------|
| 1.   | AKaiser | 8/7/2020 | Split Right |
| This right is the result of split from 65-23331. |         |          |             |
| 2.   | AKaiser | 8/7/2020 | POU         |
| Updated Shape                                    |         |          |             |

**Dates and Other Information**

Decreed Date: 6/3/2004  
Civil Case Number: 39576  
Judicial District: FIFTH  
State or Federal: S  
Owner Name Connector: AND  
Water District Number: 65A  
Mitigation Plan: False

**Combined Use Limits**

N/A

**SubCase:**

N/A





**Water Supply Bank:**

N/A

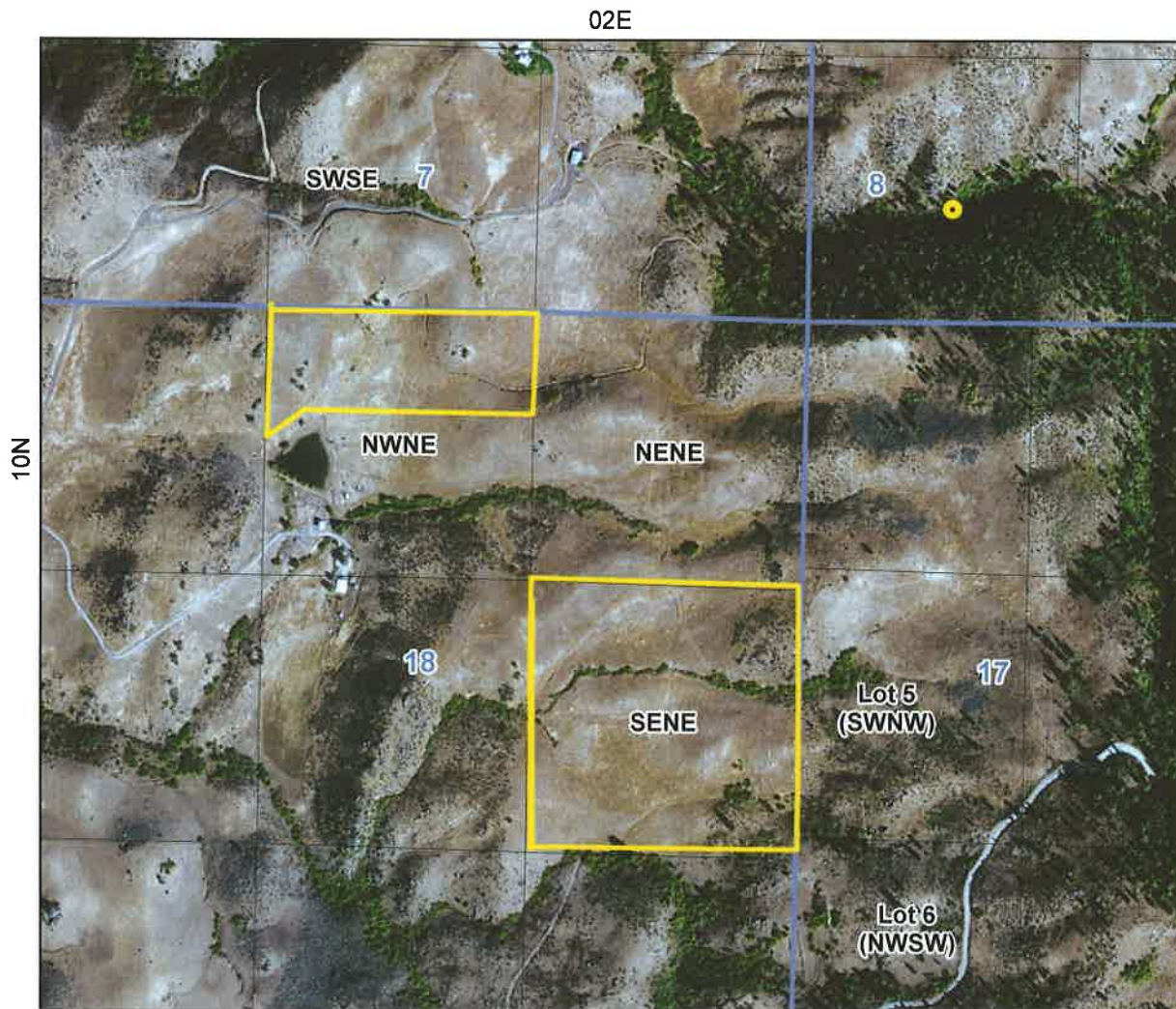
State of Idaho  
Department of Water Resources  
**Water Right Split from 65-23331**  
65-23965

This map depicts the STOCKWATER FROM STORAGE place of use boundary for this water right at the time of this approval and is attached to the approval document solely for illustrative purposes.



-  Point of Diversion
-  Place Of Use Boundary
-  Townships
-  PLS Sections
-  Quarter Quarters

0 0.1 0.2 0.4 Miles









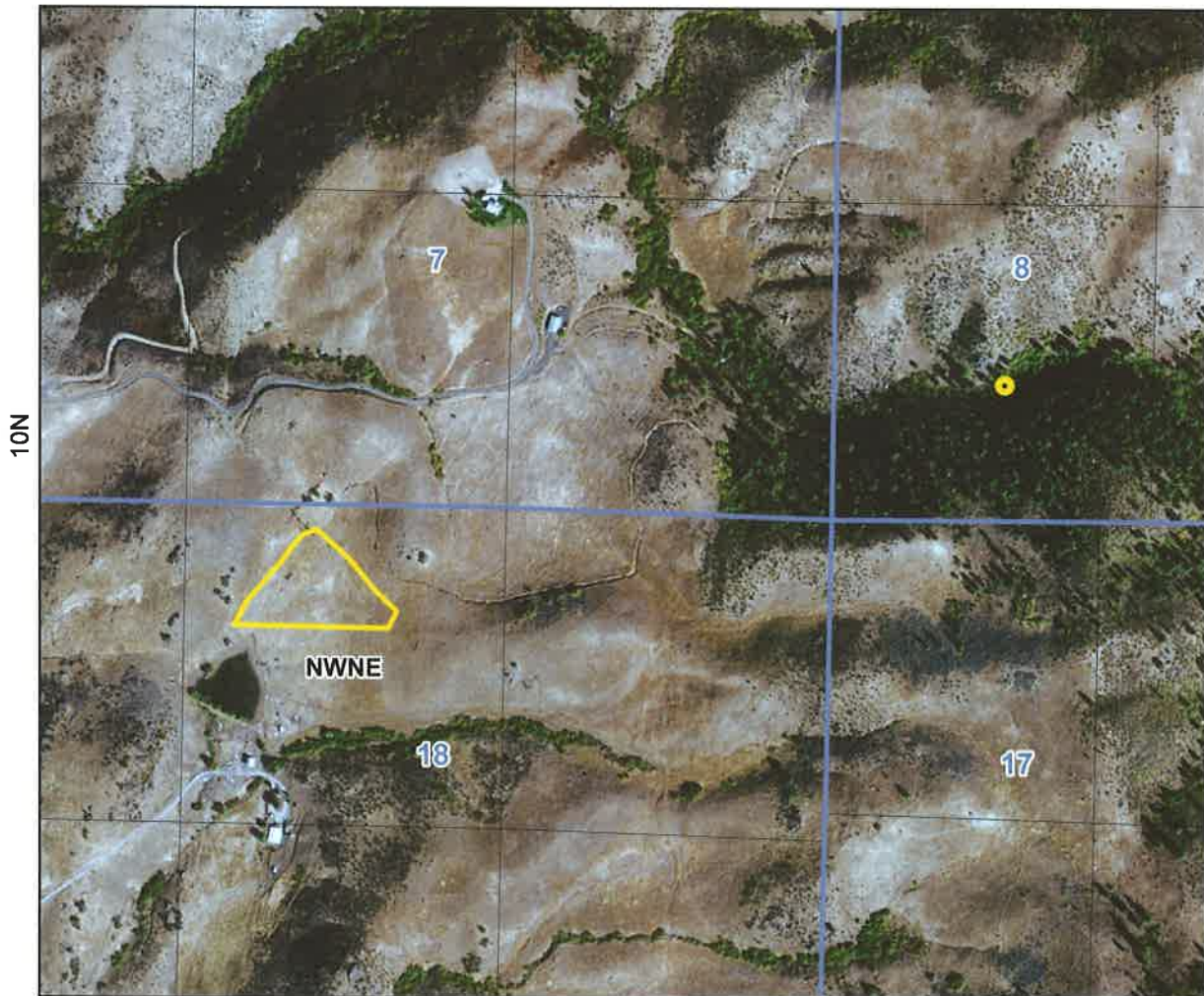

State of Idaho  
Department of Water Resources  
**Water Right Split from 65-23331**  
65-23965

This map depicts the IRRIGATION place of use boundary for this water right at the time of this approval and is attached to the approval document solely for illustrative purposes.

02E



-  Point of Diversion
-  Place Of Use Boundary
-  Townships
-  PLS Sections
-  Quarter Quarters

0 0.075 0.15 0.3 Miles

