

State of Idaho
Department of Water Resources
Water Right License
92-10703

Before Split

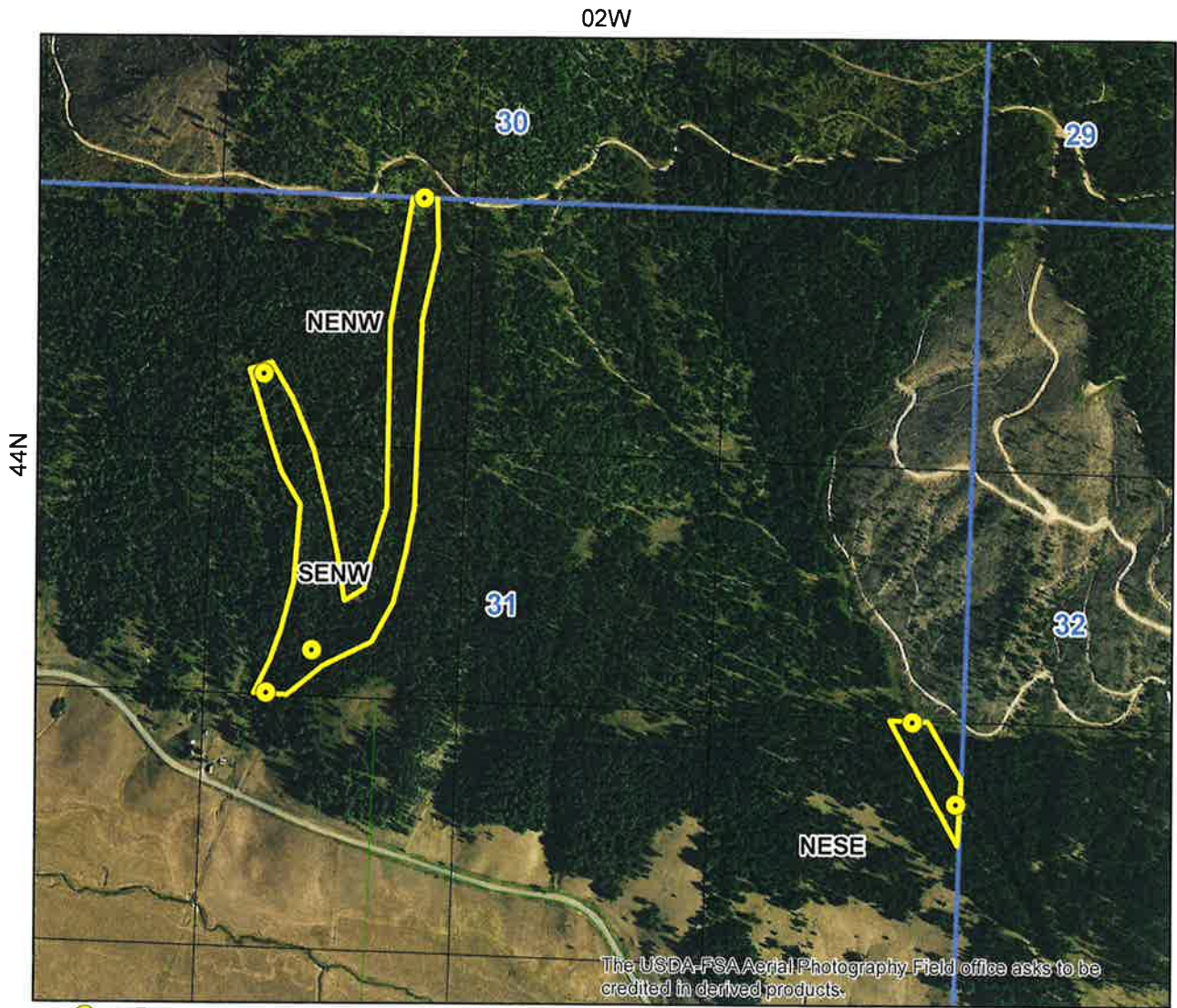

- Point of Diversion
- Place Of Use Boundary
- Townships
- PLS Sections
- Quarter Quarters
- Taxlots

0 0.1 0.2 0.4 Miles



IDAHO DEPARTMENT OF WATER RESOURCES
Proof Report

8/14/2020

Civil Case Number: 49576
Judicial District: FIFTH
Owner Name Connector: OR
Water District Number: NWD
Mitigation Plan: False

Combined Use Limits
N/A

SubCase:
N/A

Water Supply Bank:
N/A

State of Idaho
Department of Water Resources
Water Right License
92-10703

After Split

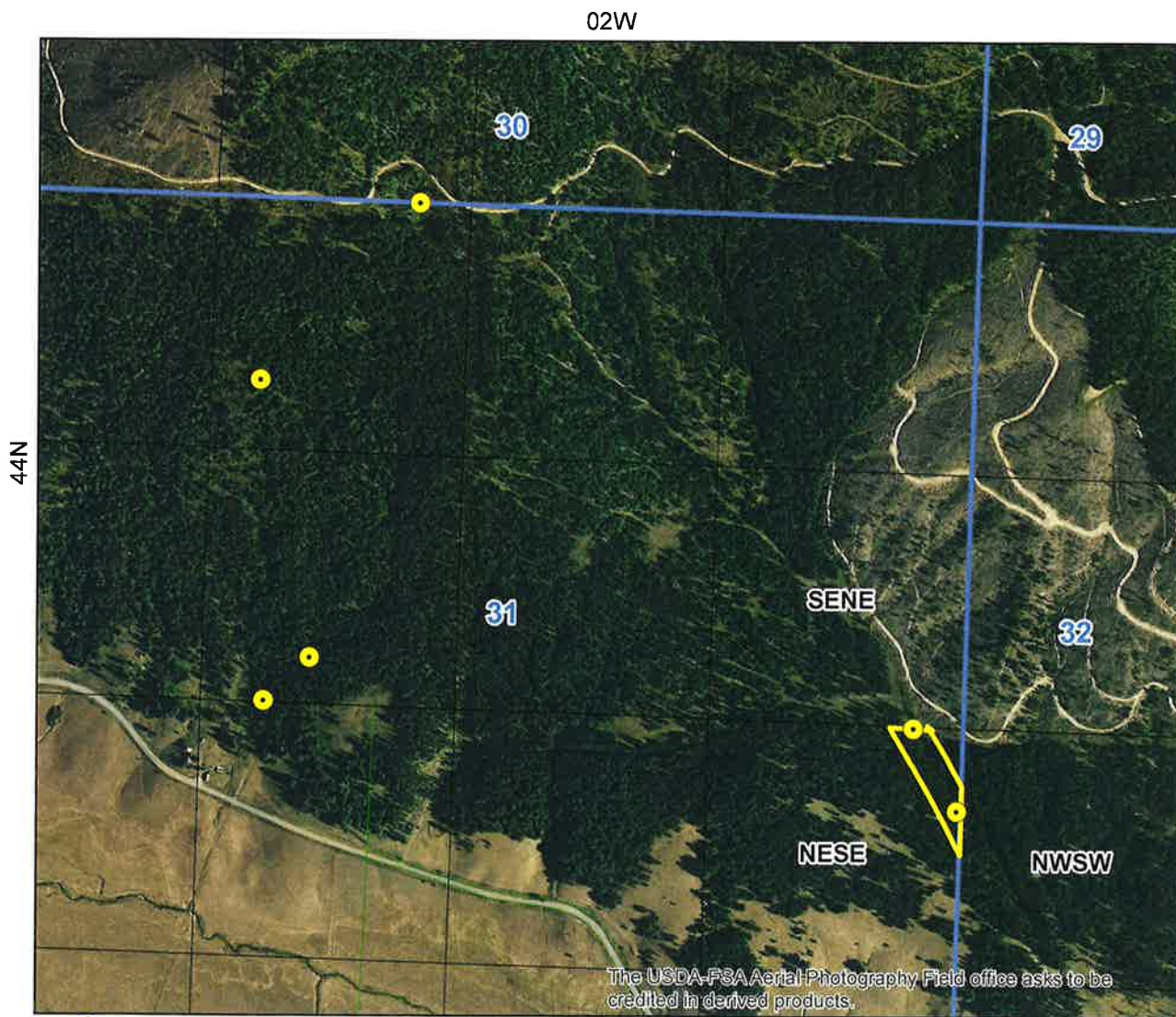

- Point of Diversion
- Place Of Use Boundary
- Townships
- PLS Sections
- Quarter Quarters
- Taxlots

0 0.1 0.2 0.4 Miles



8/17/2020

Water Right 92-10703

After Split

Priority Date: 9/16/1896
Basis: Deceased
Status: Active

<u>Source</u>	<u>Tributary</u>
UNNAMED STREAM	SANTA CREEK

<u>Beneficial Use</u>	<u>From</u>	<u>To</u>	<u>Diversion Rate</u>	<u>Volume</u>
STOCKWATER	01/01	12/31	0.010 CFS	
	Total Diversion		0.010 CFS	

UNNAMED STREAM	NESE	Sec. 31, Twp 44N, Rge 02W,	BENEWAH County(B)
UNNAMED STREAM	NESE	Sec. 31, Twp 44N, Rge 02W,	BENEWAH County(E)
UNNAMED STREAM	NENW	Sec. 31, Twp 44N, Rge 02W,	BENEWAH County(B)
UNNAMED STREAM	NENW	Sec. 31, Twp 44N, Rge 02W,	BENEWAH County(B)
UNNAMED STREAM	SENW	Sec. 31, Twp 44N, Rge 02W,	BENEWAH County(E)
UNNAMED STREAM	SENW	Sec. 31, Twp 44N, Rge 02W,	BENEWAH County(E)

STOCKWATER within BENEWAH County

			NE				NW				SW				SE				
Twp	Rng	Sec	NE	NW	SW	SE	NE	NW	SW	SE	NE	NW	SW	SE	NE	NW	SW	SE	Totals
44N	02W	31													X				

1.	C18	This partial decree is subject to such general provisions necessary for the definition of the rights or for the efficient administration of the water rights as may be ultimately determined by the Court at a point in time no later than the entry of a final unified decree. Section 42-1412(6), Idaho Code.
2.	N11	The quantity of water decreed for this water right is not a determination of historical beneficial use.
3.	N13	The quantity of water under this right shall not exceed 13,000 gallons per day.
4.	N18	Stockwater use is for the in-stream watering of livestock.
5.	PIN	Parcel No. RP44N02W318020A.
6.	X35	Rights 92-10703 and 92-11103 when combined shall not exceed a total diversion rate of 0.02 cfs.

1. nstending Split into 92-11103.	8/14/2020	Split Right
--------------------------------------	-----------	-------------

IDAHO DEPARTMENT OF WATER RESOURCES
Proof Report

8/17/2020

2. nsteading 8/14/2020 POU
Updated Shape

Dates and Other Information

Decreed Date: 9/25/2015
Civil Case Number: 49576
Judicial District: FIFTH
Water District Number: NWD
Mitigation Plan: False

Combined Use Limits

N/A

SubCase:

N/A

Water Supply Bank:

N/A