

State of Idaho
Department of Water Resources
Water Right License
92-10710

Before Split

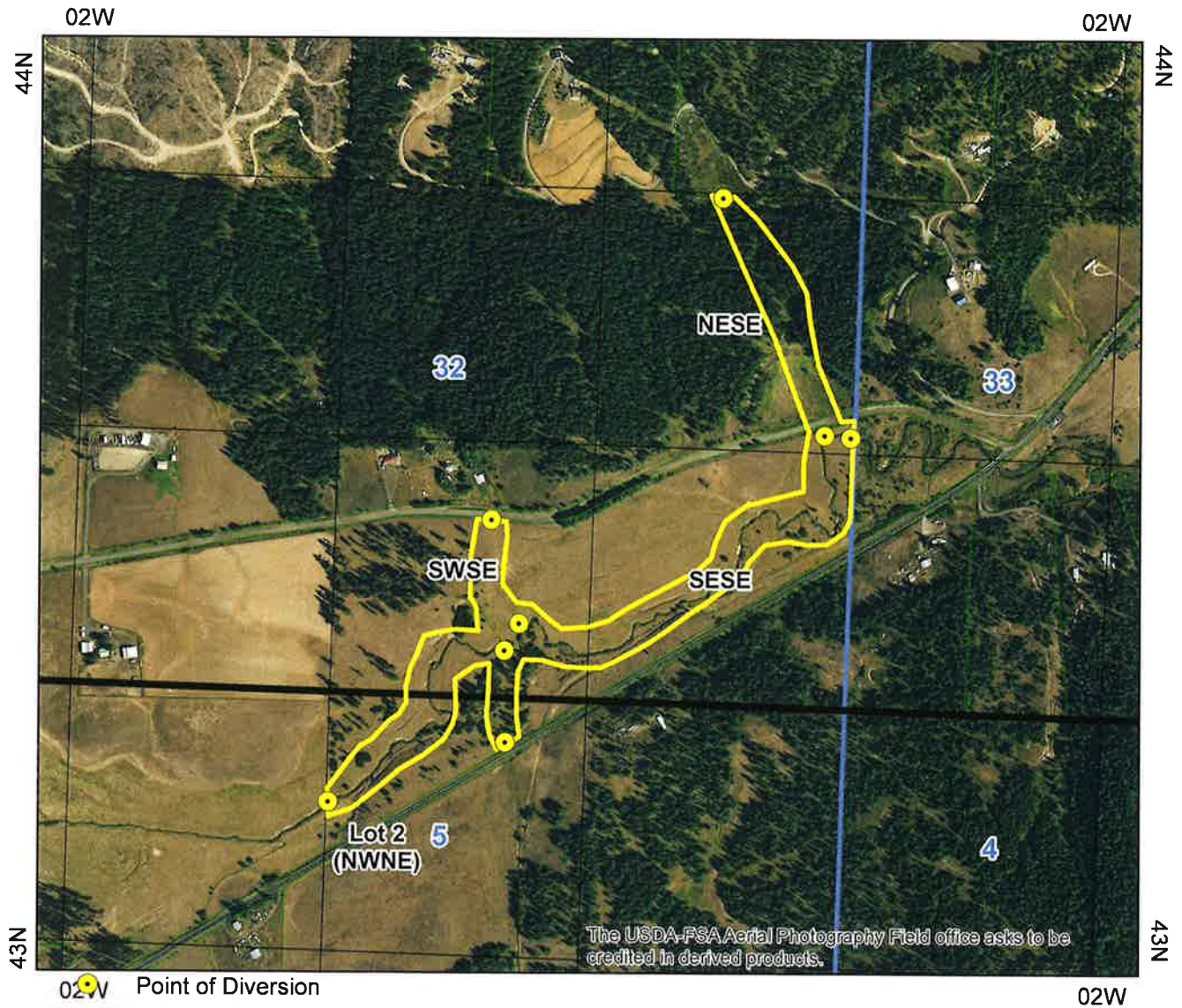

- 02W Point of Diversion
- Place Of Use Boundary
- Townships
- PLS Sections
- Quarter Quarters
- Taxlots

0 0.1 0.2 0.4 Miles



Before Split

IDAHO DEPARTMENT OF WATER RESOURCES
Proof Report

8/14/2020

Water Right 92-10710

Owner Type **Name and Address**
Current Owner DIPPEL BROTHERS
2261 CHASE RD
TEKOA, WA 99033
(509) 284-3612

Priority Date: 3/17/1903

Basis: Decreed

Status: Active

Source
UNNAMED STREAM
SANTA CREEK

Tributary
SANTA CREEK
ST MARIES RIVER

Beneficial Use	From	To	Diversion Rate	Volume
STOCKWATER	01/01	12/31	0.020 CFS	
	Total Diversion		0.020 CFS	

Source and Point(s) of Diversion

UNNAMED STREAM	NESE	Sec. 32, Twp 44N, Rge 02W,	BENEWAH County(B)
UNNAMED STREAM	SWSE	Sec. 32, Twp 44N, Rge 02W,	BENEWAH County(B)
UNNAMED STREAM	L2(NWNE)	Sec. 5, Twp 43N, Rge 02W,	BENEWAH County(B)
SANTA CREEK	L2(NWNE)	Sec. 5, Twp 43N, Rge 02W,	BENEWAH County(B)
SANTA CREEK	NESE	Sec. 32, Twp 44N, Rge 02W,	BENEWAH County(E)
UNNAMED STREAM	SWSE	Sec. 32, Twp 44N, Rge 02W,	BENEWAH County(E)
UNNAMED STREAM	SWSE	Sec. 32, Twp 44N, Rge 02W,	BENEWAH County(E)
UNNAMED STREAM	NESE	Sec. 32, Twp 44N, Rge 02W,	BENEWAH County(E)

Place Of Use

STOCKWATER within BENEWAH County

			NE				NW				SW				SE				Totals
Twp	Rng	Sec	NE	NW	SW	SE	NE	NW	SW	SE	NE	NW	SW	SE	NE	NW	SW	SE	
43N	02W	5		X L2															
44N	02W	32													X		X	X	

Conditions of Approval:

1. C18 This partial decree is subject to such general provisions necessary for the definition of the rights or for the efficient administration of the water rights as may be ultimately determined by the Court at a point in time no later than the entry of a final unified decree. Section 42-1412(6), Idaho Code.
2. PIN Parcel No. RP44N02W327500A, and RP43N02W053000A.
3. N11 The quantity of water decreed for this water right is not a determination of historical beneficial use.
4. N13 The quantity of water under this right shall not exceed 13,000 gallons per day.
5. N18 Stockwater use is for the in-stream watering of livestock.

IDAHO DEPARTMENT OF WATER RESOURCES
Proof Report

8/14/2020

Comments:

Dates and Other Information

Decreed Date: 9/25/2015
Civil Case Number: 49576
Judicial District: FIFTH
Owner Name Connector: OR
Water District Number: NWD
Mitigation Plan: False

Combined Use Limits

N/A

SubCase:

N/A

Water Supply Bank:

N/A

State of Idaho
Department of Water Resources
Water Right License
92-10710

After Split

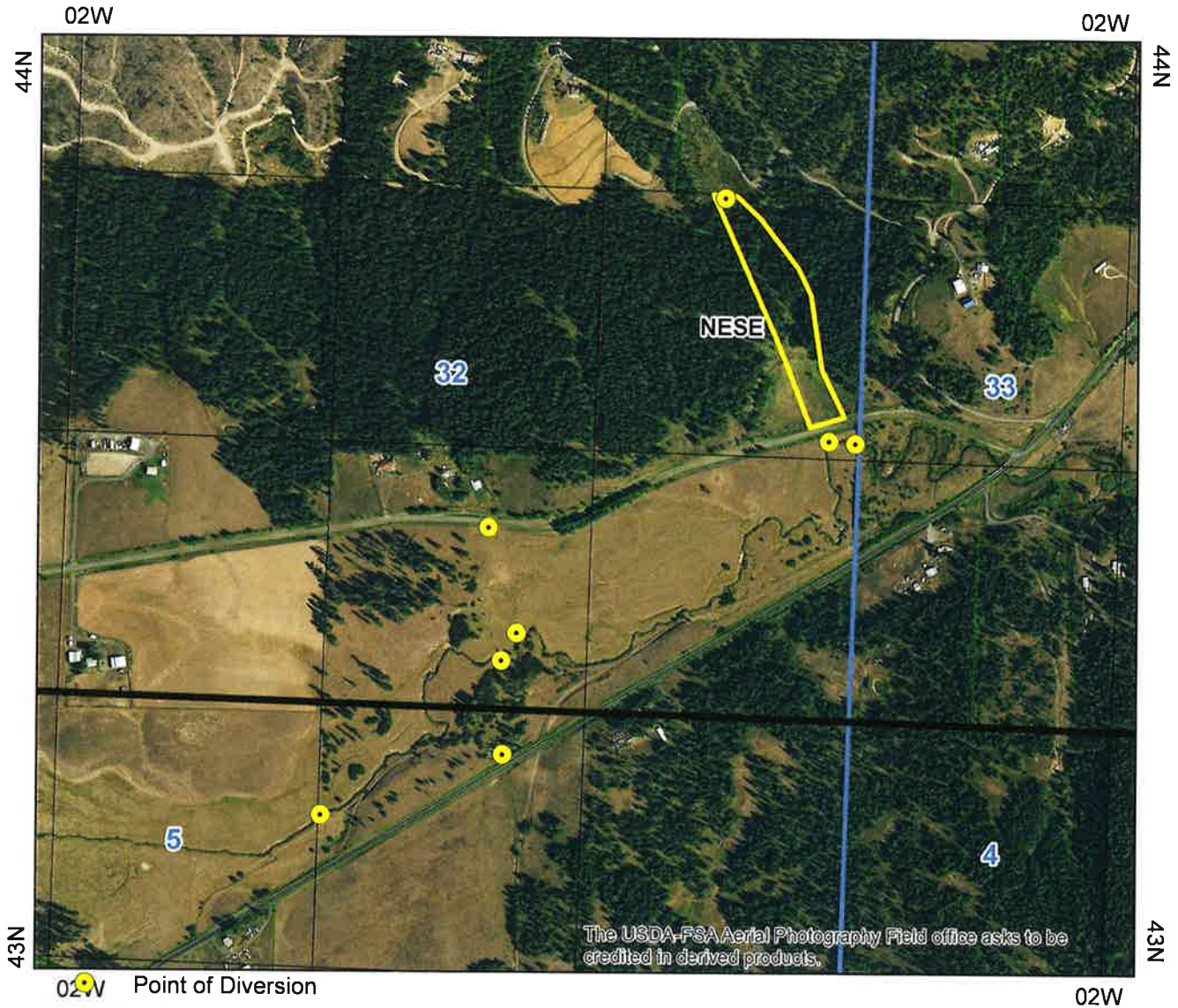

The USDA-FSA Aerial Photography Field office asks to be credited in derived products.

- 02W Point of Diversion
- Place Of Use Boundary
- Townships
- PLS Sections
- Quarter Quarters
- Taxlots

0 0.1 0.2 0.4 Miles



IDAHO DEPARTMENT OF WATER RESOURCES
Proof Report

8/17/2020

after Split

Water Right 92-10710

Owner Type **Name and Address**
Current Owner DIPPEL BROTHERS
2261 CHASE RD
TEKOA, WA 99033
(509) 284-3612

Priority Date: 3/17/1903

Basis: Decreed

Status: Active

Source
UNNAMED STREAM
SANTA CREEK

Tributary
SANTA CREEK
ST MARIES RIVER

<u>Beneficial Use</u>	<u>From</u>	<u>To</u>	<u>Diversion Rate</u>	<u>Volume</u>
STOCKWATER	01/01	12/31	0.010 CFS	
	<u>Total Diversion</u>		0.010 CFS	

Source and Point(s) of Diversion

UNNAMED STREAM	NESE	Sec. 32, Twp 44N, Rge 02W, BENEWAH County(B)
UNNAMED STREAM	SWSE	Sec. 32, Twp 44N, Rge 02W, BENEWAH County(B)
UNNAMED STREAM	L2(NWNE)	Sec. 5, Twp 43N, Rge 02W, BENEWAH County(B)
SANTA CREEK	L2(NWNE)	Sec. 5, Twp 43N, Rge 02W, BENEWAH County(B)
SANTA CREEK	NESE	Sec. 32, Twp 44N, Rge 02W, BENEWAH County(E)
UNNAMED STREAM	SWSE	Sec. 32, Twp 44N, Rge 02W, BENEWAH County(E)
UNNAMED STREAM	SWSE	Sec. 32, Twp 44N, Rge 02W, BENEWAH County(E)
UNNAMED STREAM	NESE	Sec. 32, Twp 44N, Rge 02W, BENEWAH County(E)

Place Of Use

STOCKWATER within BENEWAH County

			NE				NW				SW				SE				Totals
Twp	Rng	Sec	NE	NW	SW	SE	NE	NW	SW	SE	NE	NW	SW	SE	NE	NW	SW	SE	
44N	02W	32													X				

Conditions of Approval:

1. C18 This partial decree is subject to such general provisions necessary for the definition of the rights or for the efficient administration of the water rights as may be ultimately determined by the Court at a point in time no later than the entry of a final unified decree. Section 42-1412(6), Idaho Code.
2. PIN Parcel No. RP44N02W327570A.
3. N11 The quantity of water decreed for this water right is not a determination of historical beneficial use.
4. N13 The quantity of water under this right shall not exceed 13,000 gallons per day.
5. N18 Stockwater use is for the in-stream watering of livestock.
6. X35 Rights 92-10710 and 92-11106 when combined shall not exceed a total diversion rate of 0.02 cfs.

IDAHO DEPARTMENT OF WATER RESOURCES
Proof Report

8/17/2020

Comments:

- | | | |
|--|-----------|-------------|
| 1. nsteading
Split into 92-11106. | 8/14/2020 | Split Right |
| 2. nsteading
Updated Shape | 8/14/2020 | POU |

Dates and Other Information

Decreed Date: 9/25/2015
Civil Case Number: 49576
Judicial District: FIFTH
Water District Number: NWD
Mitigation Plan: False

Combined Use Limits

N/A

SubCase:

N/A

Water Supply Bank:

N/A