

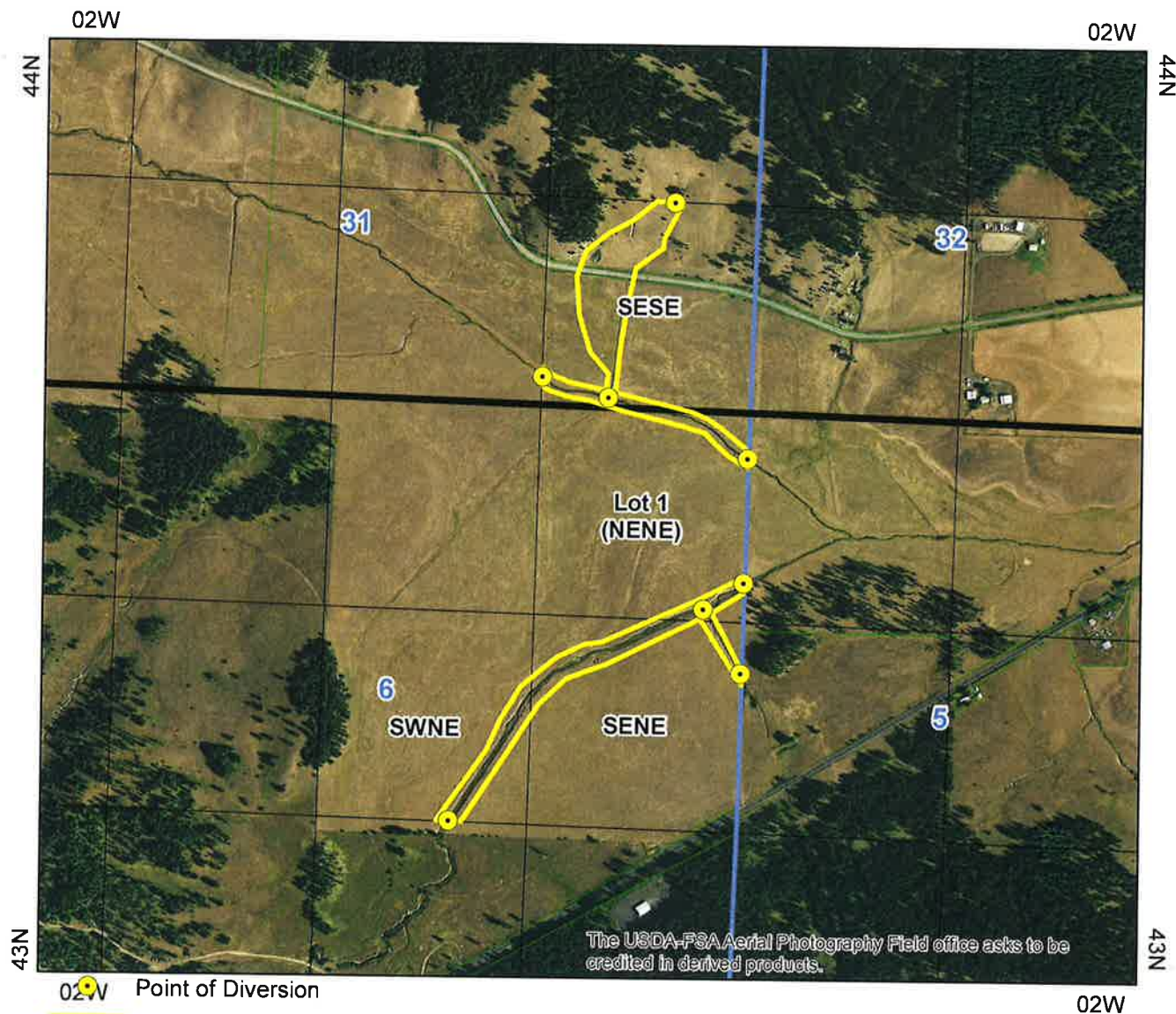





State of Idaho  
Department of Water Resources  
**Water Right License**  
92-10711

*Before Split*



-  Point of Diversion
-  Place Of Use Boundary
-  Townships
-  PLS Sections
-  Quarter Quarters
-  Taxlots

0 0.125 0.25 0.5 Miles



Before Split

IDAHO DEPARTMENT OF WATER RESOURCES  
Proof Report

8/14/2020

Water Right 92-10711

**Owner Type**      **Name and Address**  
Current Owner      DIPPEL BROTHERS  
                                 2261 CHASE RD  
                                 TEKOA, WA 99033  
                                 (509) 284-3612

**Priority Date:** 8/16/1897

**Basis:** Decreed

**Status:** Active

<b>Source</b>	<b>Tributary</b>
UNNAMED STREAM	SANTA CREEK
SANTA CREEK	ST MARIES RIVER
UNNAMED STREAM	RAMSKULL CREEK
RAMSKULL CREEK	SANTA CREEK

<b>Beneficial Use</b>	<b>From</b>	<b>To</b>	<b>Diversion Rate</b>	<b>Volume</b>
STOCKWATER	01/01	12/31	0.020 CFS	
	<b>Total Diversion</b>		0.020 CFS	

**Source and Point(s) of Diversion**

UNNAMED STREAM	SESE	Sec. 31, Twp 44N, Rge 02W, BENEWAH County(B)
SANTA CREEK	SESE	Sec. 31, Twp 44N, Rge 02W, BENEWAH County(B)
SANTA CREEK	L1(NENE)	Sec. 6, Twp 43N, Rge 02W, BENEWAH County(E)
UNNAMED STREAM	SESE	Sec. 31, Twp 44N, Rge 02W, BENEWAH County(E)
UNNAMED STREAM	L1(NENE)	Sec. 6, Twp 43N, Rge 02W, BENEWAH County(E)
UNNAMED STREAM	SENE	Sec. 6, Twp 43N, Rge 02W, BENEWAH County(B)
RAMSKULL CREEK	SWNE	Sec. 6, Twp 43N, Rge 02W, BENEWAH County(B)
RAMSKULL CREEK	L1(NENE)	Sec. 6, Twp 43N, Rge 02W, BENEWAH County(E)

**Place Of Use**

STOCKWATER within BENEWAH County

			NE				NW				SW				SE				Totals
Twp	Rng	Sec	NE	NW	SW	SE	NE	NW	SW	SE	NE	NW	SW	SE	NE	NW	SW	SE	
43N	02W	6	X		X	X													
			L1																
44N	02W	31																X	

**Conditions of Approval:**

1. C18 This partial decree is subject to such general provisions necessary for the definition of the rights or for the efficient administration of the water rights as may be ultimately determined by the Court at a point in time no later than the entry of a final unified decree. Section 42-1412(6), Idaho Code.
2. PIN Parcel No. RP44N02W318000A, and RP43N02W061500A.
3. N11 The quantity of water decreed for this water right is not a determination of historical beneficial use.

**IDAHO DEPARTMENT OF WATER RESOURCES**  
**Proof Report**

8/14/2020

4. N13 The quantity of water under this right shall not exceed 13,000 gallons per day.
5. N18 Stockwater use is for the in-stream watering of livestock.

**Comments:**

**Dates and Other Information**

Decreed Date: 9/25/2015  
Civil Case Number: 49576  
Judicial District: FIFTH  
Owner Name Connector: OR  
Water District Number: NWD  
Mitigation Plan: False

**Combined Use Limits**

N/A

**SubCase:**

N/A

**Water Supply Bank:**

N/A



State of Idaho  
Department of Water Resources  
**Water Right License**  
92-10711

*After Split*

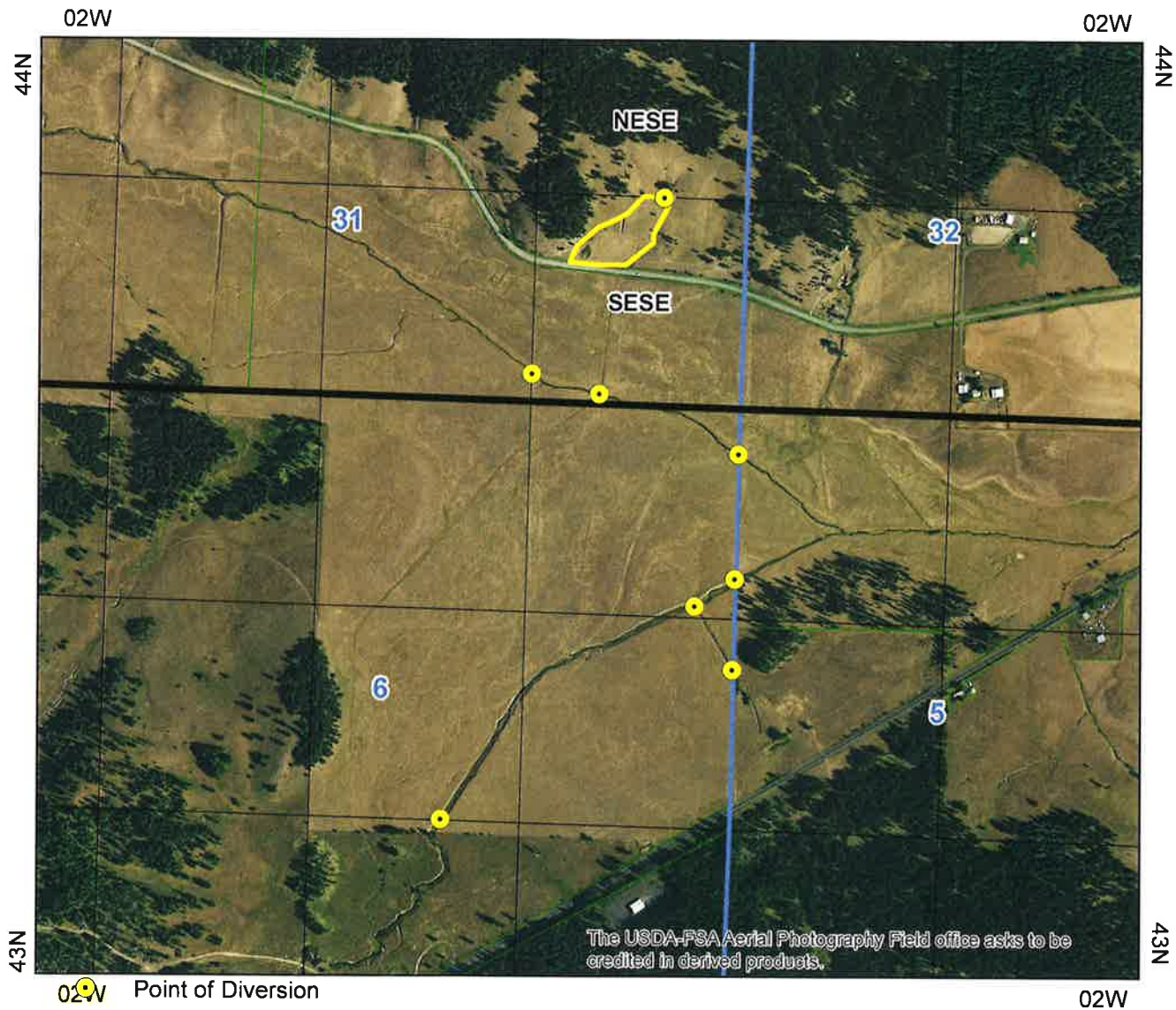

- Point of Diversion
- Place Of Use Boundary
- Townships
- PLS Sections
- Quarter Quarters
- Taxlots

0 0.125 0.25 0.5 Miles



**IDAHO DEPARTMENT OF WATER RESOURCES**  
**Proof Report**

8/17/2020

**Water Right 92-10711**

*after Split*

**Owner Type**      **Name and Address**  
Current Owner      DIPPEL BROTHERS  
2261 CHASE RD  
TEKOA, WA 99033  
(509) 284-3612

**Priority Date:** 8/16/1897

**Basis:** Decreed

**Status:** Active

<b><u>Source</u></b>	<b><u>Tributary</u></b>
UNNAMED STREAM	SANTA CREEK
SANTA CREEK	ST MARIES RIVER
UNNAMED STREAM	RAMSKULL CREEK
RAMSKULL CREEK	SANTA CREEK

<b><u>Beneficial Use</u></b>	<b><u>From</u></b>	<b><u>To</u></b>	<b><u>Diversion Rate</u></b>	<b><u>Volume</u></b>
STOCKWATER	01/01	12/31	0.010 CFS	
	<b><u>Total Diversion</u></b>		0.010 CFS	

**Source and Point(s) of Diversion**

UNNAMED STREAM	SESE	Sec. 31, Twp 44N, Rge 02W, BENEWAH County(B)
SANTA CREEK	SESE	Sec. 31, Twp 44N, Rge 02W, BENEWAH County(B)
SANTA CREEK	L1(NENE)	Sec. 6, Twp 43N, Rge 02W, BENEWAH County(E)
UNNAMED STREAM	SESE	Sec. 31, Twp 44N, Rge 02W, BENEWAH County(E)
UNNAMED STREAM	L1(NENE)	Sec. 6, Twp 43N, Rge 02W, BENEWAH County(E)
UNNAMED STREAM	SENE	Sec. 6, Twp 43N, Rge 02W, BENEWAH County(B)
RAMSKULL CREEK	SWNE	Sec. 6, Twp 43N, Rge 02W, BENEWAH County(B)
RAMSKULL CREEK	L1(NENE)	Sec. 6, Twp 43N, Rge 02W, BENEWAH County(E)

**Place Of Use**

STOCKWATER within BENEWAH County

			NE				NW				SW				SE				Totals
Twp	Rng	Sec	NE	NW	SW	SE	NE	NW	SW	SE	NE	NW	SW	SE	NE	NW	SW	SE	
44N	02W	31																X	

**Conditions of Approval:**

1. C18 This partial decree is subject to such general provisions necessary for the definition of the rights or for the efficient administration of the water rights as may be ultimately determined by the Court at a point in time no later than the entry of a final unified decree. Section 42-1412(6), Idaho Code.
2. PIN Parcel No. RP44N02W318020A.
3. N11 The quantity of water decreed for this water right is not a determination of historical beneficial use.
4. N13 The quantity of water under this right shall not exceed 13,000 gallons per day.
5. N18 Stockwater use is for the in-stream watering of livestock.
6. X35 Rights 92-10711 and 92-11107 when combined shall not exceed a total diversion rate

IDAHO DEPARTMENT OF WATER RESOURCES  
Proof Report

8/17/2020

of 0.02 cfs.

**Comments:**

- |                                      |           |             |
|--------------------------------------|-----------|-------------|
| 1. nsteading<br>Split into 92-11107. | 8/14/2020 | Split Right |
| 2. nsteading<br>Updated Shape        | 8/14/2020 | POU         |

**Dates and Other Information**

Decreed Date: 9/25/2015  
Civil Case Number: 49576  
Judicial District: FIFTH  
Water District Number: NWD  
Mitigation Plan: False

**Combined Use Limits**

N/A

**SubCase:**

N/A

**Water Supply Bank:**

N/A