

IDAHO DEPARTMENT OF WATER RESOURCES
Proof Report

9/4/2020

3. cyenter 6/11/2018 POD
PODID 816032 correlated from SpatialDataID 391264 to SpatialDataID 373421

4. djudd 9/4/2020 POU
Updated Shape

5. djudd 9/4/2020 Change in Ownership
Split into 75-14722 and 75-14995 due to change in ownership.

Dates and Other Information

Decreed Date: 11/17/2008
Civil Case Number: 39576
Judicial District: FIFTH
State or Federal: S
Owner Name Connector: AND
Water District Number: 75B
Generic Max Rate Per Acre: 0.020
Generic Max Volume Per Acre: 4.0
Mitigation Plan: False

Combined Use Limits

N/A

SubCase:

N/A

Water Supply Bank:

N/A

State of Idaho
Department of Water Resources
Water Right License
75-14722 After Split

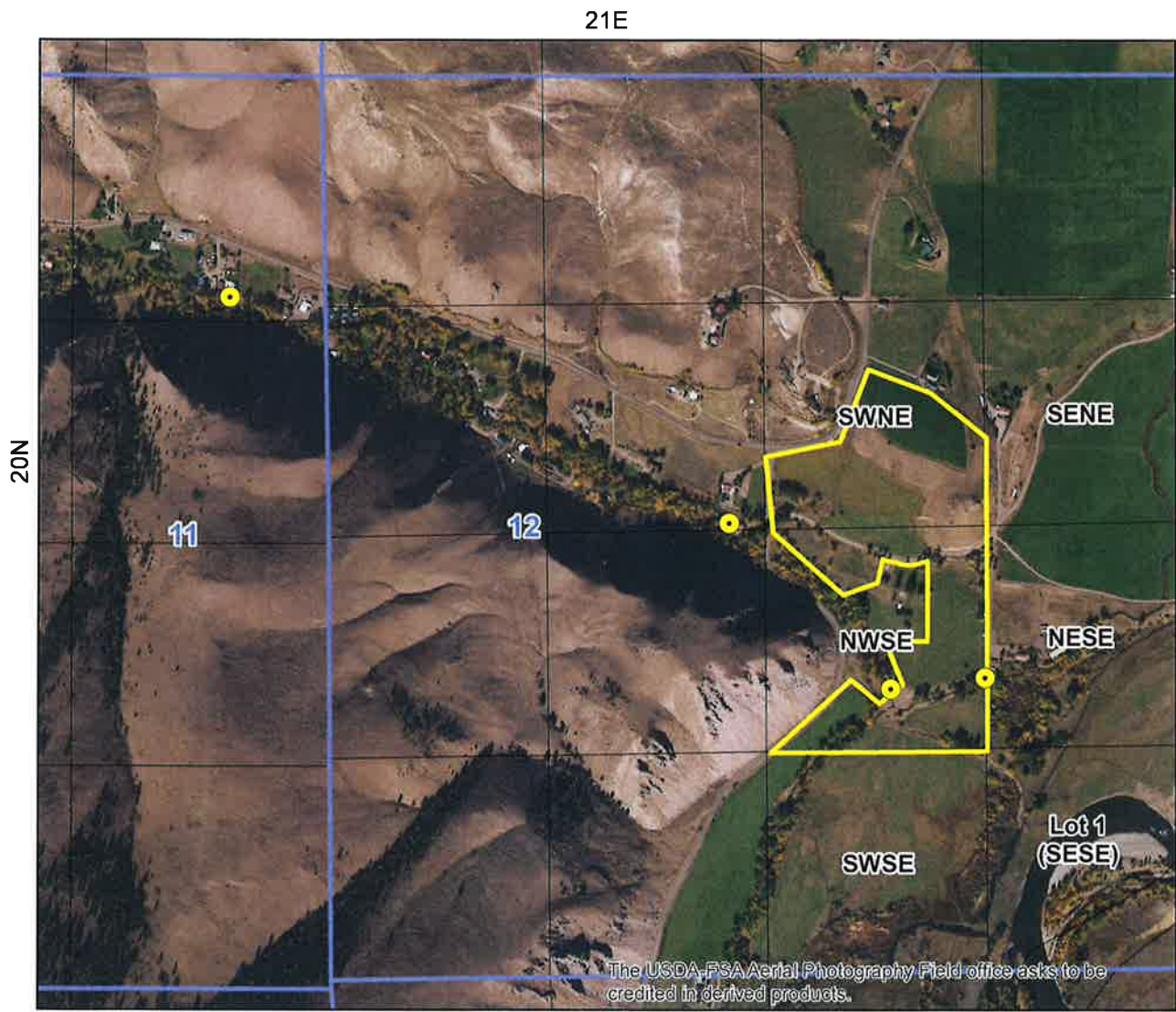

- Point of Diversion
- Place Of Use Boundary
- Townships
- PLS Sections
- Quarter Quarters

0 0.125 0.25 0.5 Miles



IDAHO DEPARTMENT OF WATER RESOURCES
Proof Report

9/4/2020

Water Right 75-14722 Before Split

Owner Type **Name and Address**
Current Owner BART MALPASS
 1549 E NAPA ST
 SONOMA, CA 95476

Current Owner JOIE LYNN MALPASS
 1549 E NAPA ST
 SONOMA, CA 95476

Priority Date: 5/1/1886

Basis: Decreed

Status: Active

Source
WILLIAMS CREEK

Tributary
SALMON RIVER

<u>Beneficial Use</u>	<u>From</u>	<u>To</u>	<u>Diversion Rate</u>	<u>Volume</u>
IRRIGATION	04/01	11/01	0.920 CFS	
	<u>Total Diversion</u>		0.920 CFS	

Source and Point(s) of Diversion

WILLIAMS CREEK	L1(SENENE)	Sec. 11, Twp 20N, Rge 21E, LEMHI County
WILLIAMS CREEK	SESENW	Sec. 12, Twp 20N, Rge 21E, LEMHI County
WILLIAMS CREEK	SENWSE	Sec. 12, Twp 20N, Rge 21E, LEMHI County
WILLIAMS CREEK	SENWSE	Sec. 12, Twp 20n, Rge 21e, LEMHI County

Place Of Use

IRRIGATION within LEMHI County

			NE				NW				SW				SE				Totals
Twp	Rng	Sec	NE	NW	SW	SE	NE	NW	SW	SE	NE	NW	SW	SE	NE	NW	SW	SE	
20N	21E	12			20.0											26.0			46.0

POU Total Acres: 46.0

Conditions of Approval:

1. C18 This partial decree is subject to such general provisions necessary for the definition of the rights or for the efficient administration of the water rights as may be ultimately determined by the Court at a point in time no later than the entry of a final unified decree. Section 42-1412(6), Idaho Code.
2. U42 Place of use does not include federal public lands.

Comments:

1. j barg 11/9/2011 Change of Ownership
Split from Water Right 75-27A
2. j barg 11/9/2011 POU
Updated Shape

IDAHO DEPARTMENT OF WATER RESOURCES
Proof Report

9/4/2020

3. cyenter 6/11/2018 POD
PODID 816032 correlated from SpatialDataID 391264 to SpatialDataID 373421

Dates and Other Information

Decreed Date: 11/17/2008
Civil Case Number: 39576
Judicial District: FIFTH
State or Federal: S
Owner Name Connector: And
Water District Number: 75B
Generic Max Rate Per Acre: 0.020
Generic Max Volume Per Acre: 4.0
Mitigation Plan: False

Combined Use Limits

N/A

SubCase:

N/A

Water Supply Bank:

N/A

State of Idaho
Department of Water Resources
Water Right License
75-14722 Before Split

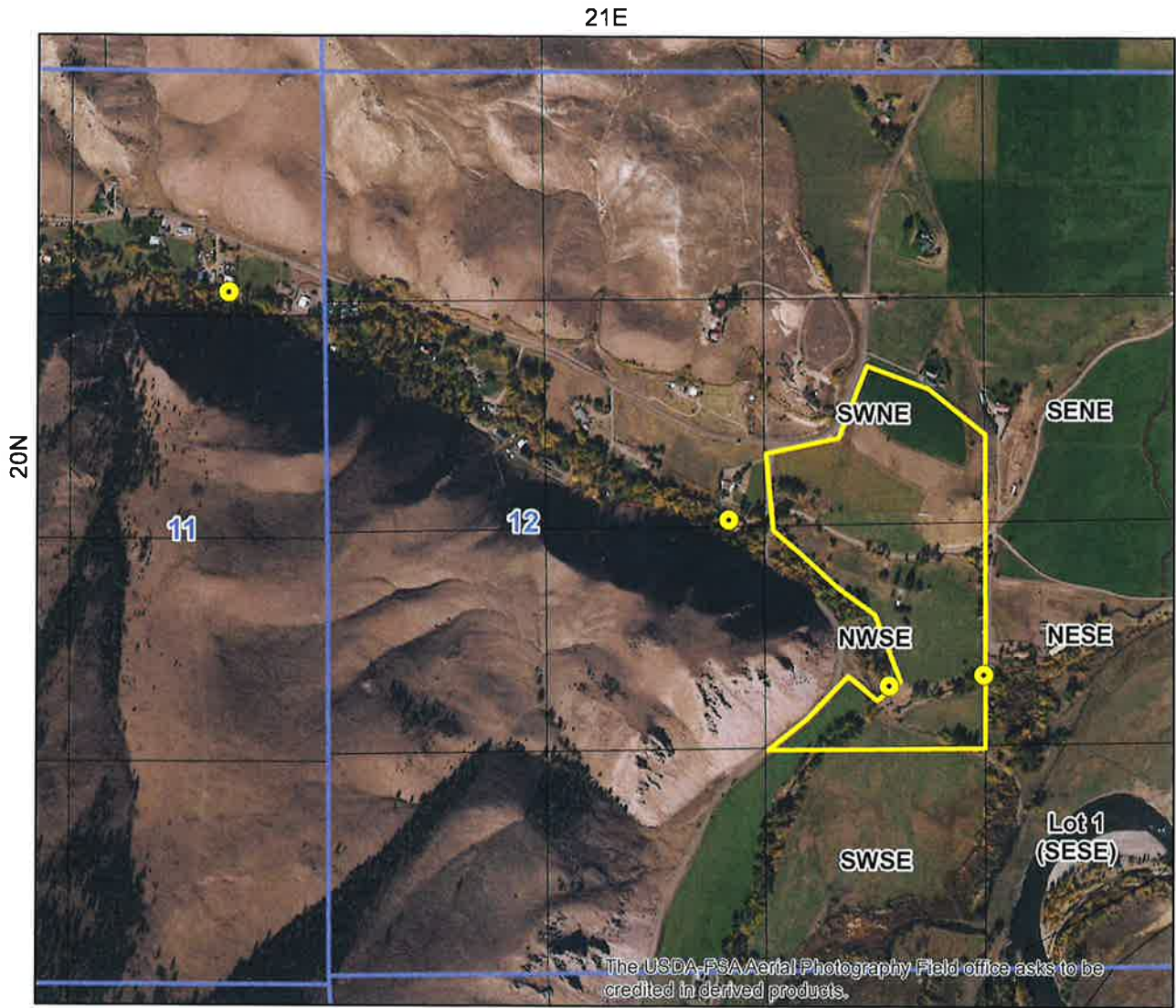

- Point of Diversion
- Place Of Use Boundary
- Townships
- PLS Sections
- Quarter Quarters

0 0.125 0.25 0.5 Miles

