

## 9/4/2020

<u>Owner Type</u>	<u>Name and Address</u>
Current Owner	BECKY L ESKER 2851 PINE RD KRONENWETTER, WI 54455-9649 (715) 203-3742

**Priority Date:** 5/1/1886  
**Basis:** Decreed  
**Status:** Active DRAFT

<u>Beneficial Use</u>	<u>From</u>	<u>To</u>	<u>Diversion Rate</u>	<u>Volume</u>
IRRIGATION	04/01	11/01	0.070 CFS	
	<b>Total Diversion</b>		0.070 CFS	

WILLIAMS CREEK	L1(SENENE)	Sec. 11, Twp 20N, Rge 21E,	LEMHI County
WILLIAMS CREEK	SESENW	Sec. 12, Twp 20N, Rge 21E,	LEMHI County
WILLIAMS CREEK	SENWSE	Sec. 12, Twp 20N, Rge 21E,	LEMHI County
WILLIAMS CREEK	SENWSE	Sec. 12, Twp 20n, Rge 21e,	LEMHI County

### IRRIGATION within LEMHI County

			NE				NW				SW				SE				
Twp	Rng	Sec	NE	NW	SW	SE	NE	NW	SW	SE	NE	NW	SW	SE	NE	NW	SW	SE	Totals
20N	21E	12			0.0											3.6			3.6

POU Total Acres: 3.6

1.	C18	This partial decree is subject to such general provisions necessary for the definition of the rights or for the efficient administration of the water rights as may be ultimately determined by the Court at a point in time no later than the entry of a final unified decree. Section 42-1412(6), Idaho Code.
2.	U42	Place of use does not include federal public lands.

1. djudd	9/4/2020	POU
Updated Shape		

**IDAHO DEPARTMENT OF WATER RESOURCES**  
**Proof Report**

9/4/2020

2. djudd 9/4/2020 Ownership Change  
This right is the result of split from 75-14722 due to change in ownership.

**Dates and Other Information**

Decreed Date: 11/17/2008  
Civil Case Number: 39576  
Judicial District: FIFTH  
State or Federal: S  
Owner Name Connector: AND  
Water District Number: 75B  
Generic Max Rate Per Acre: 0.020  
Generic Max Volume Per Acre: 4.0  
Mitigation Plan: False

**Combined Use Limits**

N/A

**SubCase:**





N/A

**Water Supply Bank:**

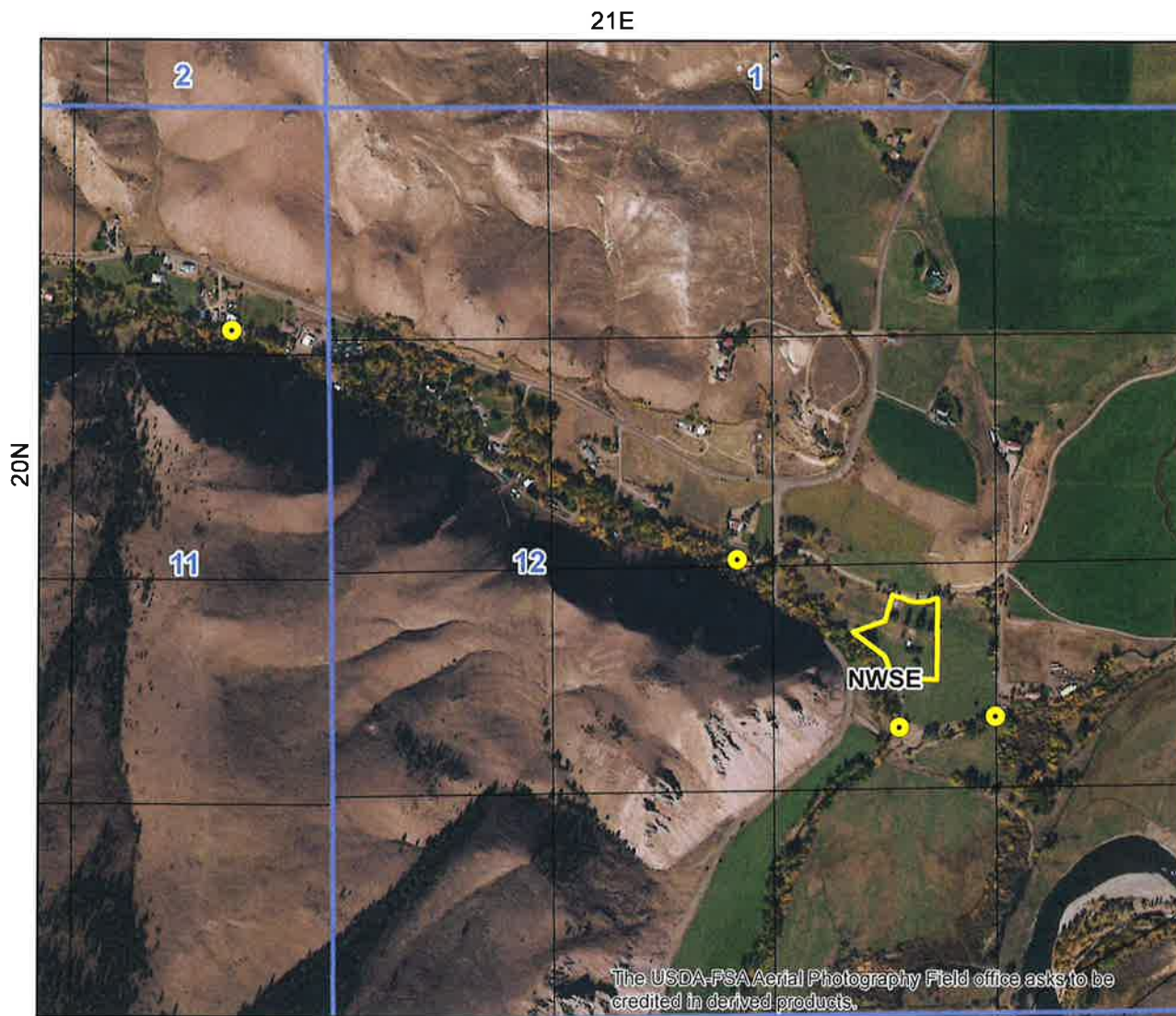
N/A

State of Idaho  
Department of Water Resources  
**Water Right License**  
75-14995



-  Point of Diversion
-  Place Of Use Boundary
-  Townships
-  PLS Sections
-  Quarter Quarters

0 0.125 0.25 0.5 Miles

