

IDAHO DEPARTMENT OF WATER RESOURCES
Water Permit 63-34928

7/2/2020

Water District Number: NWD
Generic Max Rate Per Acre: 0.020
Generic Max Volume Per Acre: 4.5
Mitigation Plan: False

Combined Use Limits

N/A

Verification Log

SubCase:

N/A

Water Supply Bank:





N/A

State of Idaho
Department of Water Resources
Permit To Appropriate Water
63-34928

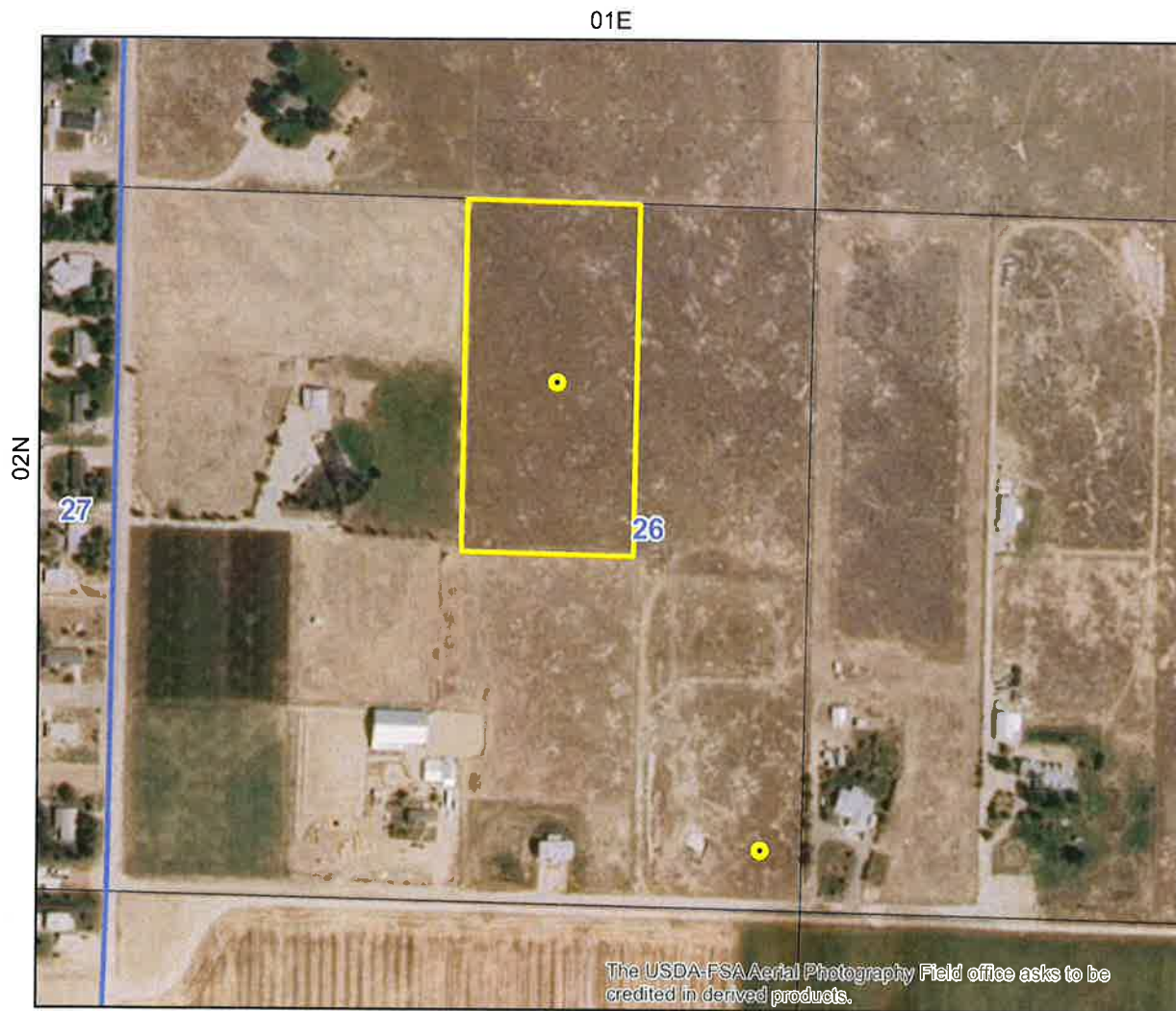
IRRIGATION

The map depicts the place of use for the water use listed above and point(s) of diversion of this right as currently derived from interpretations of the paper records and is used solely for illustrative purposes. Discrepancies between the computer representation and the permanent document file will be resolved in favor of the actual water right documents in the water right file.



-  Point of Diversion
-  Place Of Use Boundary
-  Townships
-  PLS Sections
-  Quarter Quarters

0 0.04 0.08 0.16 Miles

