

RECEIVED

MAY 28 2020

FORM 202 Rev. 09/16 INCOMPLETE
WATER RESOURCES
WESTERN REGIONSTATE OF IDAHO
DEPARTMENT OF WATER RESOURCES
APPLICATION FOR PERMIT
To appropriate the public waters of the State of IdahoIdent. No. 65-23940

JUN 11 2020

WATER RESOURCES
WESTERN REGION

1. Name of applicant(s) Tim T. Gibson Phone 208-870-1509
 Mailing address 2074 W. Ribier Dr City Meridian
 State Id ZIP 83646 Email ttgibson60@gmail.com
 Name connector (check one): ☐ and ☐ or ☐ and/or
2. Name of representative, if any _____ Phone _____
 Mailing address _____ City _____
 State _____ ZIP _____ Email _____
- a. ☐ Send all correspondence for this application to the representative and not to the applicant OR
☒ Send original correspondence to the applicant and copies to the representative.
- b. ☐ The representative may submit information for the applicant but is not authorized to sign for the applicant OR
☐ The representative is authorized to sign for the applicant. Attach a Power of Attorney or other documentation.
3. Source of water supply Spring which is a tributary of Sink
4. Location of point(s) of diversion:

Twp	Rge	Sec	Govt Lot	1/4	1/4	1/4	County	Source	Local name or tag #
<u>09N</u>	<u>01E</u>	<u>08</u>		<u>NE</u>	<u>SE</u>	<u>NW</u>	<u>Gem</u>	<u>spring</u>	<u>Wild Turkey Ranch</u>

5. Water will be used for the following purposes:
 Amount 0.03 for stock water purposes from Jan. 1 to Dec 31 (both dates inclusive)
 (cfs or acre-feet per year)
 Amount _____ for _____ purposes from _____ to _____ (both dates inclusive)
 (cfs or acre-feet per year)
 Amount _____ for _____ purposes from _____ to _____ (both dates inclusive)
 (cfs or acre-feet per year)
 Amount 1 for _____ purposes from _____ to _____ (both dates inclusive)
 (cfs or acre-feet per year)
6. Total quantity to be appropriated is (a) 0.03 cubic feet per second (cfs) and/or (b) 3 acre-feet per year (af).
7. Proposed diverting works:
 a. Describe type and size of devices used to divert water from the source. Pipe - All Gravity
 b. Height of storage dam _____ feet; active reservoir capacity _____ acre-feet; total reservoir capacity _____ acre-feet. If the reservoir will be filled more than once each year, describe the refill plan in item 12. For dams 10 feet or more in height AND having a storage capacity of 50 acre-feet or more, submit a separate Application for Construction or Enlargement of a New or Existing Dam. Application required? ☐ Yes ☐ No
 c. Proposed well diameter is _____ inches; proposed depth of well is _____ feet.
 d. Is ground water with a temperature of greater than 85°F being sought? ☐ Yes ☒ No
 e. If well is already drilled, when? _____; drilling firm _____; well was drilled for (well owner) _____; Drilling Permit No. _____

For Department Use

Received by LE Date 05/28/2020 Time 10:45 AM Preliminary check by [Signature]
 Fee \$ 100 Received by LE Receipt No. W048329 Date 05/28/2020

8. Description of proposed uses (if irrigation only, go to item 9):

a. Hydropower; show total feet of head and proposed capacity in kW.

b. Stockwatering; list number and kind of livestock. 80 cattle 4 horses

c. Municipal; must complete and attach the Municipal Water Right Application Checklist.

d. Domestic; show number of households

e. Other; describe fully. Development Spring for stock water use pipe to river

9. Description of place of use:

a. If water is for irrigation, indicate acreage in each subdivision in the tabulation below.

b. If water is used for other purposes, place a symbol of the use (example: D for Domestic) in the corresponding place of use below. See instructions for standard symbols.

TWP	RGE	SEC	NE				NW				SW				SE				TOTALS
			NE	NW	SW	SE	NE	NW	SW	SE	NE	NW	SW	SE	NE	NW	SW	SE	
09N	01E	08														X			

Total number of acres to be irrigated: N/A

10. Describe any other water rights used for the same purposes as described above. Include water delivered by a municipality, canal company, or irrigation district. If this application is for domestic purposes, do you intend to use this water, water from another source, or both, to irrigate your lawn, garden, and/or landscaping? _____

11. a. Who owns the property at the point of diversion? _____

b. Who owns the land to be irrigated or place of use? Tim T. Gibson (Wild Turkey Ranch LLC)

c. If the property is owned by a person other than the applicant, describe the arrangement enabling the applicant to make this filing: _____

12. Describe your proposal in narrative form, and provide additional explanation for any of the items above. Attach additional pages if necessary. Install spring box & pipe water into trough for use by live stock. New trough will allow better grazing use as all pastures will have off site water keeping cows off of wetland sites

13. Time required for completion of works and application of water to proposed beneficial use is 2 years (minimum 1 year).

14. **MAP OF PROPOSED PROJECT REQUIRED** - Attach an 8½" x 11" map or maps clearly identifying the proposed point of diversion, place of use, section #, township & range. The map scale shall not be less than two (2) inches equal to one (1) mile.

The information contained in this application is true to the best of my knowledge, I understand that any willful misrepresentations made in this application may result in rejection of the application or cancellation of an approval.

Signature of Applicant

Print Name (and title, if applicable)

Signature of Applicant

Print Name (and title, if applicable)



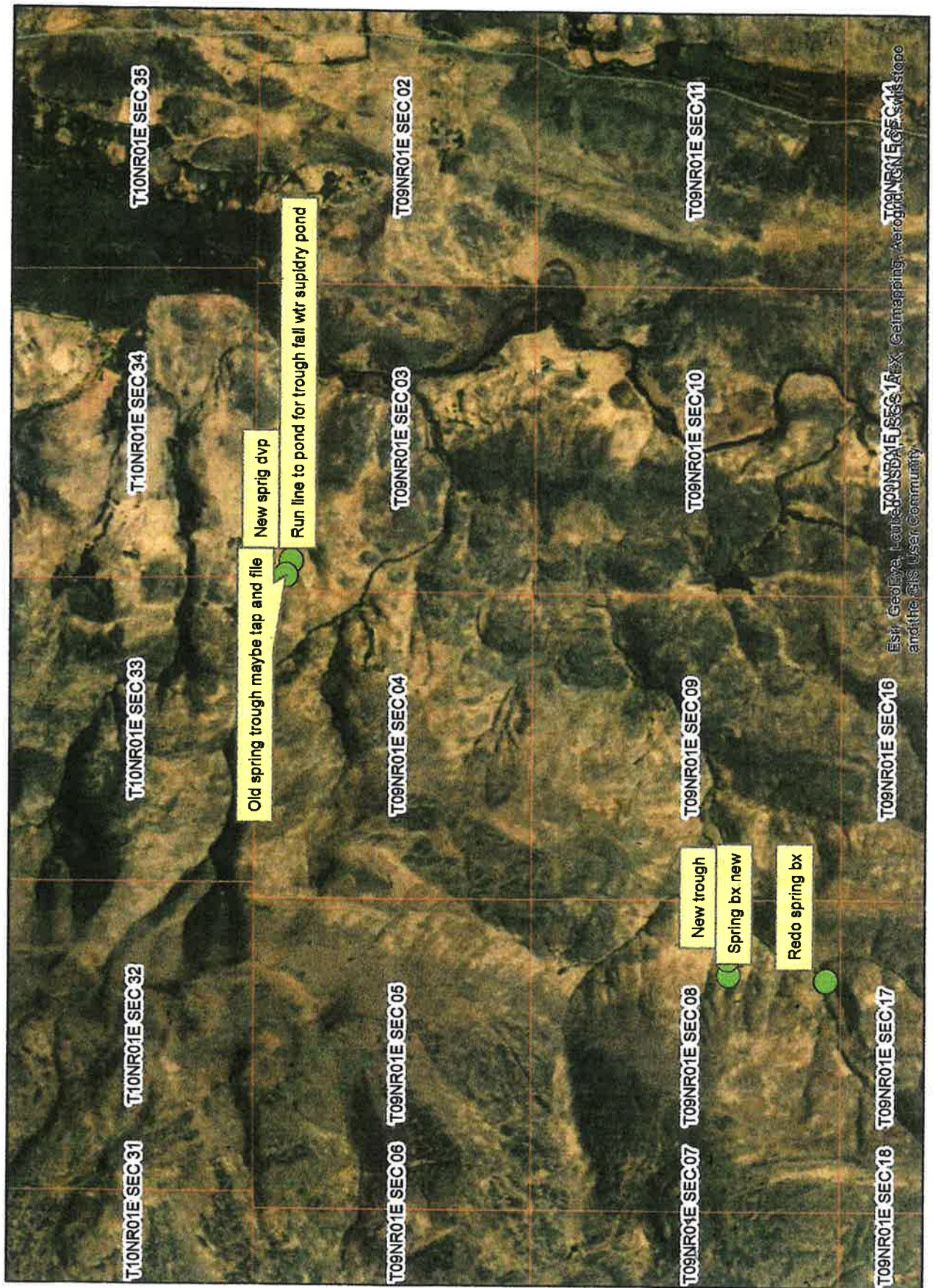



Brad Little
Governor

State of Idaho

DEPARTMENT OF WATER RESOURCES

WESTERN Region • 2735 W AIRPORT WAY • BOISE, ID 83705-5082

Phone: (208)334-2190 • Fax: (208)334-2348 • Website: www.idwr.idaho.gov

Gary Spackman
Director

September 11, 2020

TIM T GIBSON
2074 W RIBIER DR
MERIDIAN, ID 83646-5130

RE: Application for Permit No(s). 65-23940, 65-23941, 65-23942

Dear Applicant(s):

The Department of Water Resources has received your water right application. Please refer to the number referenced above in all future correspondence regarding this application.

A legal notice of the application has been prepared and is scheduled for publication in the MESSENGER INDEX on 9/16/2020 and 9/23/2020. Protests to this application may be submitted for a period ending ten (10) days after the second publication.

If the application is protested, you will be sent a copy of each protest. All protests must be resolved before the application can be considered for approval. If the protest(s) cannot be resolved voluntarily, the Department will conduct a conference and/or hearing on the matter.

If the application is not protested, the Department will process your application and notify you of any action taken on the application. If your application is approved, the Department will send you a copy of the permit.

Please contact this office if you have any questions regarding the application.

Sincerely,

Kensie Thorneycroft
Administrative Assistant

Thorneycroft, Kensie

From: Thorneycroft, Kensie
Sent: Thursday, September 10, 2020 10:11 AM
To: 'legals@idahopress.com'
Subject: Gem Legal Notice
Attachments: CoverLetter.docx; LegalNotice.docx

Follow Up Flag: Follow up
Flag Status: Completed

Good Morning Legal Clerk,

I am sending you the new legal notices, please send confirmation to my email.

Please see the attached ad for publication on 09/16/2020 and 09/23/2020.

Please confirm these are okay to publish as shown.

Kensie Thorneycroft
Administrative Assistant
IDWR Western Region
208-334-2190



State of Idaho

DEPARTMENT OF WATER RESOURCES

WESTERN Region • 2735 W AIRPORT WAY • BOISE, ID 83705-5082

Phone: (208)334-2190 • Fax: (208)334-2348 • Website: www.idwr.idaho.gov

Brad Little
Governor

Gary Spackman
Director

September 11, 2020

LEGAL NOTICE DEPARTMENT
MESSENGER INDEX
PO BOX 577
EMMETT, ID 83617

RE: Application for Permit No. 65-23940, 65-23941, 65-23942, 63-34949

Dear Legal Notice Department:

Please publish the enclosed legal notice on the dates indicated (once a week for two consecutive weekly issues). If you cannot publish the notice on the proposed dates, please contact us immediately.

An affidavit of publication must be submitted to the Department along with the publication bill. Please send the affidavit and bill to this office before 10/5/2020. Your cooperation is appreciated.

Sincerely,

Kensie Thorneycroft
Administrative Assistant

Enclosure(s)

The following application(s) have been filed to appropriate the public waters of the State of Idaho:

65-23940

TIM T GIBSON
2074 W RIBIER DR
MERIDIAN, ID 83646-5130
Point of Diversion NENWSE S8 T09N R01E GEM County Source SPRING Tributary SINKS
Use: STOCKWATER 01/01 to 12/31 0.03 CFS
Total Diversion: 0.03 CFS
Date Filed: 06-11-2020
Place Of Use: STOCKWATER
T09N R01E S8 NWSE

65-23941

TIM T GIBSON
2074 W RIBIER DR
MERIDIAN, ID 83646-5130
Point of Diversion SENWNW S3 T09N R01E GEM County Source SPRING Tributary SINKS
Use: STOCKWATER 01/01 to 12/31 0.03 CFS
Total Diversion: 0.03 CFS
Date Filed: 06-11-2020
Place Of Use: STOCKWATER
T09N R01E S3 L4(NWNW)

65-23942

TIM T GIBSON
2074 W RIBIER DR
MERIDIAN, ID 83646-5130
Point of Diversion SESWSE S8 T09N R01E GEM County Source SPRING Tributary SINKS
Use: STOCKWATER 01/01 to 12/31 0.03 CFS
Total Diversion: 0.03 CFS
Date Filed: 06-11-2020
Place Of Use: STOCKWATER
T09N R01E S8 SWSE

63-34949

SHAYNE ELLIS
ALAYNA ELLIS
978 SILVER SPRINGS ST
MIDDLETON, ID 83644-5895
Point of Diversion SWSE S36 T06N R03W GEM County Source GROUND WATER
Use: DOMESTIC 01/01 to 12/31 0.04 CFS
Use: IRRIGATION 03/01 to 11/15 0.15 CFS
Total Diversion: 0.19 CFS
Date Filed: 07-27-2020
Place Of Use: DOMESTIC, IRRIGATION
T06N R03W S36 SWSE
Total Acres: 5
Water bearing zone to be appropriated is from 150 to 400 feet.

Permits will be subject to all prior water rights. For additional information concerning the property location, contact the Western office at (208)334-2190; or for a full description of the right(s), please see <https://idwr.idaho.gov/apps/ExtSearch/WRAApplicationResults/>. Protests may be submitted based on the criteria of Idaho Code § 42-203A. Any protest against the approval of this application must be filed with the Director, Dept. of Water Resources, Western Region, 2735 W AIRPORT WAY, BOISE ID 83705-5082 together with a protest fee of \$25.00 for each application on or before 10/5/2020. The protestant must also send a copy of the protest to the applicant.

GARY SPACKMAN, Director

Published on 9/16/2020 and 9/23/2020



State of Idaho

DEPARTMENT OF WATER RESOURCES

Western Region • 2735 W Airport Way • Boise ID 83705-5082

Phone: (208) 334-2190 • Fax: (208) 334-2348

Website: idwr.idaho.gov • Email: westerninfo@idwr.idaho.gov

BRAD LITTLE
Governor

GARY SPACKMAN
Director

June 1, 2020

TIM GIBSON
2074 W RIBIER DR
MERIDIAN ID 83646

COPY

Re: Water Right Application Incomplete - Returned

Dear Applicant:

This office received your application on May 28, 2020. The application cannot be accepted into the records of the Idaho Department of Water Resources (IDWR) until the following items are addressed:

- **3 – Source:** Identify a tributary. If the springs feed into an unnamed stream then mark as such. If the springs flow to the surface but sink back into the ground after any length, the mark “sinks” as the tributary.
- **4 - Point of Diversion(s):** The application requires you to mark the correct quarter-quarter down to the 10 acre tract.
- **5 – Water Use:** Specify your beneficial use. It seems you are requesting water for Stockwater purposes (80 cattle and 4 horses). If this is correct, I recommend a diversion rate of 0.03 cfs for Stockwater purposes from Jan. 1 to Dec. 31.
- **6 - Total Quantity**
- **7 - Description of the Diverting Works:** Mark how the water passes through the pipe; gravity or pumped, etc.
- **9 - Place of Use:** Like the point of diversion, you must describe the place of use, or where the stock would drink at. You can mark the appropriate quarter-quarter using the “X” symbol.
- **11b – Ownership:** Who owns the land or place of use?
- **12 – Description in narrative form**
- **13 – Time:** How many years will it take to accomplish beneficial use?

The original incomplete application is enclosed. For your convenience, I have included a map that may help identify the specific 10 ac description. I have also included instructions to help you complete the form. Please make the necessary amendments to the original form and re-submit within the next thirty (30) days. If IDWR does not receive your written response within thirty (30) days, a refund will be issued for this filing. This letter is an attempt to ensure that your application is complete in order to establish a priority date. You may receive future correspondence regarding more specific details of your application. IDWR forms and other information are available on the Internet at www.idwr.idaho.gov. Please consult the IDWR

website or contact this office at 208-334-2190 and ask for the "office day person" if you have any questions about the necessary information or fee.

Sincerely,

Western Region Water Rights Staff

Enclosure: Original Application
 App for Permit Instructions
 Maps