

RECEIVED

JUL 27 2020

STATE OF IDAHO
DEPARTMENT OF WATER RESOURCES
APPLICATION FOR PERMIT
To appropriate the public waters of the State of Idaho

Ident. No.

63-34949

WATER RESOURCES
WESTERN REGION

1. Name of applicant(s) Shayne & Alayna Ellis Phone (208)939-6179
Name connector (check one): ☐ and ☐ or ☒ and/or
Mailing address 978 Silver Springs St City Middleton
State ID _____ ZIP 83644 Email infosre78@gmail.com
2. Name of representative, if any _____ Phone _____
Mailing address _____ City _____
State _____ ZIP _____ Email _____
- a. ☐ Send all correspondence for this application to the representative and not to the applicant OR
☐ Send original correspondence to the applicant and copies to the representative.
- b. ☐ The representative may submit information for the applicant but is not authorized to sign for the applicant OR
☐ The representative is authorized to sign for the applicant. Attach a Power of Attorney or other documentation.
3. Source of water supply Ground water which is a tributary of n/a
4. Location of point(s) of diversion:

Twp	Rge	Sec	Govt Lot	1/4	1/4	1/4	County	Source	Local name or tag #
06N	03W	36			SW	SE	Gem	Ground water	

5. Water will be used for the following purposes:
- Amount 0.04 for Domestic purposes from 1/1 to 12/31 (both dates inclusive)
(cfs or acre-feet per year)
- Amount 0.15 for Irrigation purposes from 3/1 to 11/15 (both dates inclusive)
(cfs or acre-feet per year)
- Amount _____ for _____ purposes from _____ to _____ (both dates inclusive)
(cfs or acre-feet per year)
- Amount _____ for _____ purposes from _____ to _____ (both dates inclusive)
(cfs or acre-feet per year)
6. Total quantity to be appropriated is (a) 0.19 cubic feet per second (cfs) and/or (b) _____ acre-feet per year (af).
7. Proposed diverting works:
- a. Describe type and size of devices used to divert water from the source. Well to house and pasture sprinkler lines, spigots
- b. Height of storage dam _____ feet; active reservoir capacity _____ acre-feet; total reservoir capacity _____ acre-feet. If the reservoir will be filled more than once each year, describe the refill plan in item 12. For dams 10 feet or more in height AND having a storage capacity of 50 acre-feet or more, submit a separate [Application for Construction or Enlargement of a New or Existing Dam](#). Application required? ☐ Yes ☐ No
- c. Proposed well diameter is 6" inches; proposed depth of well is 350 feet.
- d. Is ground water with a temperature of greater than 85°F being sought? ☐ Yes ☒ No
- e. If well is already drilled, when? _____; drilling firm _____;
well was drilled for (well owner) _____; Drilling Permit No. _____

For Department Use

Received by KT Date 7/21/2020 Time 1:18 PM Preliminary check by JS
Fee \$ \$100.00 Received by KT Receipt No. W048554 Date 7/21/2020

8. Description of proposed uses (if irrigation only, go to item 9):

- a. Hydropower; show total feet of head and proposed capacity in kW. _____
- b. Stockwatering; list number and kind of livestock. _____
- c. Municipal; must complete and attach the [Municipal Water Right Application Checklist](#).
- d. Domestic; show number of households 1 _____
- e. Other; describe fully. _____

9. Description of place of use:

- a. If water is for irrigation, indicate acreage in each subdivision in the tabulation below.
- b. If water is used for other purposes, place a symbol of the use (example: D for Domestic) in the corresponding place of use below. See instructions for standard symbols.

TWP	RGE	SEC	NE				NW				SW				SE				TOTALS
			NE	NW	SW	SE	NE	NW	SW	SE	NE	NW	SW	SE	NE	NW	SW	SE	
06N	03W	36															5		5
																	D		

Total number of acres to be irrigated: 5

10. Describe any other water rights used for the same purposes as described above. Include water delivered by a municipality, canal company, or irrigation district. If this application is for domestic purposes, do you intend to use this water, water from another source, or both, to irrigate your lawn, garden, and/or landscaping? n/a

11. a. Who owns the property at the point of diversion? Applicant

b. Who owns the land to be irrigated or place of use? Applicant

c. If the property is owned by a person other than the applicant, describe the arrangement enabling the applicant to make this filing: _____

12. Describe your proposal in narrative form, and provide additional explanation for any of the items above. Attach additional pages if necessary. Drill new well for household and pasture irrigation

13. Time required for completion of works and application of water to proposed beneficial use is 5 years (minimum 1 year).

14. **MAP OF PROPOSED PROJECT REQUIRED** - Attach an 8½" x 11" map or maps clearly identifying the proposed point of diversion, place of use, section #, township & range. The map scale shall not be less than two (2) inches equal to one (1) mile.

The information contained in this application is true to the best of my knowledge. I understand that any willful misrepresentations made in this application may result in rejection of the application or cancellation of an approval.

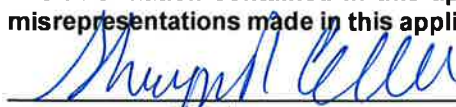

Signature of Applicant

Shayne Ellis

Print Name (and title, if applicable)

Signature of Applicant

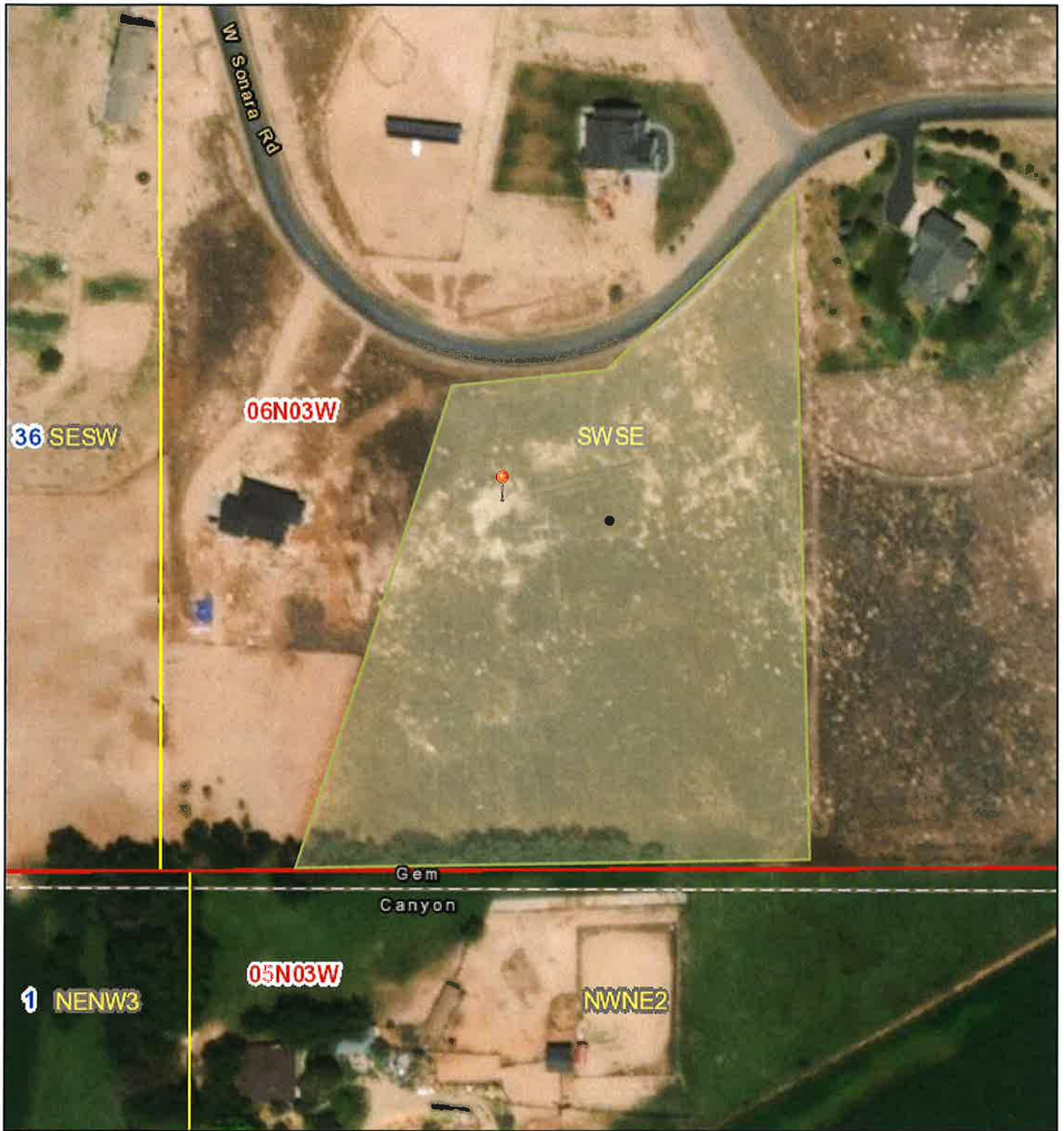
Print Name (and title, if applicable)



7/27/2020 1:12:00 PM

- Quarter Quarter
- Section
- Township/Range

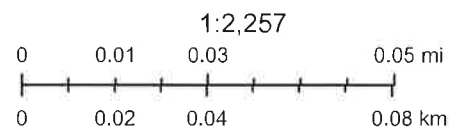

Source: Esri, Maxar, GeoEye, Earthstar Geographics, CNES/Airbus DS, USDA, USGS, AeroGRID, IGN, and the GIS User Community, Esri, HERE, Garmin, (c) OpenStreetMap contributors, Esri, HERE, Garmin, (c) OpenStreetMap contributors, and the GIS user community, Idaho



State of Idaho

DEPARTMENT OF WATER RESOURCES

WESTERN Region • 2735 W AIRPORT WAY • BOISE, ID 83705-5082

Phone: (208)334-2190 • Fax: (208)334-2348 • Website: www.idwr.idaho.gov

Brad Little
Governor

Gary Spackman
Director

September 11, 2020

BLACK CANYON IRRIGATION DISTRICT
C/O ANDREW WALDERA
1101 W RIVER ST STE 110
PO BOX 7985
BOISE, ID 83707-1985

RE: Application for Permit No. 63-34949

Dear Interested Party:

The Department of Water Resources (IDWR) is seeking written comment and/or recommendations from your organization regarding the above referenced water right application. You can find a copy of the application at:
<https://idwr.idaho.gov/apps/ExtSearch/WRAJSearch/WRADJSearch.aspx>.

IDWR can finish reviewing an unprotested application as soon as the protest period has past. Therefore, your prompt response to this request is appreciated. If your organization desires to formally protest the approval of this application, you may do so after the notice is published by filing a written protest along with a \$25.00 filing fee within 10 days of the final publication.

Please contact this office if you have any questions regarding the application.

Sincerely,

Kensie Thorneycroft
Administrative Assistant 1

Enclosure(s)



State of Idaho

DEPARTMENT OF WATER RESOURCES

WESTERN Region • 2735 W AIRPORT WAY • BOISE, ID 83705-5082

Phone: (208)334-2190 • Fax: (208)334-2348 • Website: www.idwr.idaho.gov

Brad Little
Governor

Gary Spackman
Director

September 11, 2020

SHAYNE ELLIS
ALAYNA ELLIS
978 SILVER SPRINGS ST
MIDDLETON, ID 83644-5895

RE: Application for Permit No. 63-34949

Dear Applicant(s):

The Department of Water Resources has received your water right application. Please refer to the number referenced above in all future correspondence regarding this application.

A legal notice of the application has been prepared and is scheduled for publication in the MESSENGER INDEX on 9/16/2020 and 9/23/2020. Protests to this application may be submitted for a period ending ten (10) days after the second publication.

If the application is protested, you will be sent a copy of each protest. All protests must be resolved before the application can be considered for approval. If the protest(s) cannot be resolved voluntarily, the Department will conduct a conference and/or hearing on the matter.

If the application is not protested, the Department will process your application and notify you of any action taken on the application. If your application is approved, the Department will send you a copy of the permit.

Please contact this office if you have any questions regarding the application.

Sincerely,

Kensie Thorneycroft
Administrative Assistant

Thorneycroft, Kensie

From: Thorneycroft, Kensie
Sent: Thursday, September 10, 2020 10:11 AM
To: 'legals@idahopress.com'
Subject: Gem Legal Notice
Attachments: CoverLetter.docx; LegalNotice.docx

Follow Up Flag: Follow up
Flag Status: Completed

Good Morning Legal Clerk,

I am sending you the new legal notices, please send confirmation to my email.

Please see the attached ad for publication on 09/16/2020 and 09/23/2020.

Please confirm these are okay to publish as shown.

Kensie Thorneycroft
Administrative Assistant
IDWR Western Region
208-334-2190



State of Idaho

DEPARTMENT OF WATER RESOURCES

WESTERN Region • 2735 W AIRPORT WAY • BOISE, ID 83705-5082

Phone: (208)334-2190 • Fax: (208)334-2348 • Website: www.idwr.idaho.gov

Brad Little
Governor

Gary Spackman
Director

September 11, 2020

LEGAL NOTICE DEPARTMENT
MESSENGER INDEX
PO BOX 577
EMMETT, ID 83617

RE: Application for Permit No. 65-23940, 65-23941, 65-23942, 63-34949

Dear Legal Notice Department:

Please publish the enclosed legal notice on the dates indicated (once a week for two consecutive weekly issues). If you cannot publish the notice on the proposed dates, please contact us immediately.

An affidavit of publication must be submitted to the Department along with the publication bill. Please send the affidavit and bill to this office before 10/5/2020. Your cooperation is appreciated.

Sincerely,

Kensie Thorneycroft
Administrative Assistant

Enclosure(s)

The following application(s) have been filed to appropriate the public waters of the State of Idaho:

65-23940

TIM T GIBSON
2074 W RIBIER DR
MERIDIAN, ID 83646-5130
Point of Diversion NENWSE S8 T09N R01E GEM County Source SPRING Tributary SINKS
Use: STOCKWATER 01/01 to 12/31 0.03 CFS
Total Diversion: 0.03 CFS
Date Filed: 06-11-2020
Place Of Use: STOCKWATER
T09N R01E S8 NWSE

65-23941

TIM T GIBSON
2074 W RIBIER DR
MERIDIAN, ID 83646-5130
Point of Diversion SENWNW S3 T09N R01E GEM County Source SPRING Tributary SINKS
Use: STOCKWATER 01/01 to 12/31 0.03 CFS
Total Diversion: 0.03 CFS
Date Filed: 06-11-2020
Place Of Use: STOCKWATER
T09N R01E S3 L4(NWNW)

65-23942

TIM T GIBSON
2074 W RIBIER DR
MERIDIAN, ID 83646-5130
Point of Diversion SESWSE S8 T09N R01E GEM County Source SPRING Tributary SINKS
Use: STOCKWATER 01/01 to 12/31 0.03 CFS
Total Diversion: 0.03 CFS
Date Filed: 06-11-2020
Place Of Use: STOCKWATER
T09N R01E S8 SWSE

63-34949

SHAYNE ELLIS
ALAYNA ELLIS
978 SILVER SPRINGS ST
MIDDLETON, ID 83644-5895
Point of Diversion SWSE S36 T06N R03W GEM County Source GROUND WATER
Use: DOMESTIC 01/01 to 12/31 0.04 CFS
Use: IRRIGATION 03/01 to 11/15 0.15 CFS
Total Diversion: 0.19 CFS
Date Filed: 07-27-2020
Place Of Use: DOMESTIC, IRRIGATION
T06N R03W S36 SWSE
Total Acres: 5
Water bearing zone to be appropriated is from 150 to 400 feet.

Permits will be subject to all prior water rights. For additional information concerning the property location, contact the Western office at (208)334-2190; or for a full description of the right(s), please see <https://idwr.idaho.gov/apps/ExtSearch/WRAApplicationResults/>. Protests may be submitted based on the criteria of Idaho Code § 42-203A. Any protest against the approval of this application must be filed with the Director, Dept. of Water Resources, Western Region, 2735 W AIRPORT WAY, BOISE ID 83705-5082 together with a protest fee of \$25.00 for each application on or before 10/5/2020. The protestant must also send a copy of the protest to the applicant.

GARY SPACKMAN, Director

Published on 9/16/2020 and 9/23/2020

Shearer, Justin

From: Shayne Ellis <info@cleanestaircare.com>
Sent: Tuesday, September 1, 2020 4:41 PM
To: Shearer, Justin
Subject: Ellis WBZ

The water bearing zone to be appropriated is to be 150-400 ft.

Regards,

Shayne Ellis

Sent from my iPhone