

IDAHO DEPARTMENT OF WATER RESOURCES  
Proof Report

9/11/2020

Water Permit 47-8224

<u>Owner Type</u>	<u>Name and Address</u>
Current Owner	ROGER L LINCH C/O BETTY LANGFORD PO BOX 774 KIMBERLY, ID 83341 (208) 423-4548

Status: Lapsed

Source

Tributary

Beneficial Use

From

To

Diversion Rate

Volume

Source and Point(s) of Diversion

Place Of Use

Conditions of Approval:

Comments:

Dates and Other Information

Water District Number: TBD  
Mitigation Plan: False

Combined Use Limits

N/A

SubCase:

N/A

Water Supply Bank:

N/A

State of Idaho  
Department of Water Resources  
**Permit To Appropriate Water**

NO. 47-08224

Proposed Priority: August 7, 1989

Maximum Diversion Rate:

0.06 CFS

This is to certify, that **ROGER L. LINCH**  
C/O BETTY LANGFORD  
P.O. BOX 774  
KIMBERLY, ID 83341

has applied for a permit to appropriate water from:

**WASTE WATER**

tributary of **SINKS**

and a permit is **APPROVED** for development of water as follows:

BENEFICIAL USE

PERIOD OF USE

RATE OF DIVERSION

IRRIGATION

03/15 to 11/15

0.06 CFS

LOCATION OF POINT(S) OF DIVERSION:

SESW Sec. 13, Township 11S, Range 17E  
TWIN FALLS County

PLACE OF USE: IRRIGATION

TWN RGE SEC

ACRES

ACRES

ACRES

TOTAL

11S 17E 13

SESW 2

2

Total number of acres irrigated:

2

CONDITIONS/REMARKS:

1. Proof of construction of works and application of water to beneficial use shall be submitted on or before **January 1, 1991**.
2. Subject to all prior water rights.
3. Irrigation use under this permit is authorized only in connection with a domestic use.
4. The rate of diversion of water for irrigation under this permit and all other water rights on the same land shall not exceed 0.03 cubic feet per second for each acre of land.

This permit is issued pursuant to the provisions of Section 42-204, Idaho Code.  
Witness the seal and signature of the Director, affixed at Boise, this

28<sup>th</sup> day of December, 1989.

*R. Keith Higginson*

for R. Keith Higginson, Director

RECEIVED

JAN 3 1990

Department of Water Resources  
Southern Region Office

47-8224

STATE OF IDAHO  
DEPARTMENT OF WATER RESOURCES  
APPLICATION FOR PERMIT

Ident. No. 47-08224

To appropriate the public waters of the State of Idaho

1. Name of applicant Roger L. Linch Phone 423-4845  
423-4208  
Post office address 16 Betty Langford, P.O. Box 774, Kimberly, ID 83341
2. Source of water supply Waste Water which is a tributary of Sink -  
pk/cf 1/24/89
3. Location of point of diversion is \_\_\_\_\_ 1/4 of SE 1/4 of SW 1/4, Govt. Lot \_\_\_\_\_  
Sec. 13 Township 11 S Range 17 E B.M. Twin Falls County; additional  
points of diversion if any: \_\_\_\_\_
4. Water will be used for the following purposes:  
Amount .06 cfs for Irrigation purposes from Mar. 15 to Nov. 15 (both dates inclusive)  
(cfs or acre-feet per annum)  
Amount \_\_\_\_\_ for \_\_\_\_\_ purposes from \_\_\_\_\_ to \_\_\_\_\_ (both dates inclusive)  
(cfs or acre-feet per annum)  
Amount \_\_\_\_\_ for \_\_\_\_\_ purposes from \_\_\_\_\_ to \_\_\_\_\_ (both dates inclusive)  
(cfs or acre-feet per annum)  
Amount \_\_\_\_\_ for \_\_\_\_\_ purposes from \_\_\_\_\_ to \_\_\_\_\_ (both dates inclusive)  
(cfs or acre-feet per annum)
5. Total quantity to be appropriated is (a) .06 cfs and/or (b) \_\_\_\_\_  
cubic feet per second acre feet per annum
6. Proposed diverting works:  
a. Description of ditches, flumes, pumps, headgates, etc. Earth collection ditch to pond  
with pump and gravity flow irrigation ditch  
\_\_\_\_\_  
\_\_\_\_\_  
b. Height of storage dam \_\_\_\_\_ feet; active reservoir capacity \_\_\_\_\_ acre-feet; total  
reservoir capacity \_\_\_\_\_ acre-feet; period of year when water will be diverted to storage:  
\_\_\_\_\_ to \_\_\_\_\_ inclusive.  
c. Proposed well diameter is \_\_\_\_\_ inches; proposed depth of well is \_\_\_\_\_ feet.  
d. Is ground water with a temperature of greater than 90°F being sought? \_\_\_\_\_
7. Time required for the completion of the works and application of the water to the proposed beneficial use is  
1 years (minimum 1 year).

47-8224

8. Description of proposed uses (if irrigation only, go to item 9):

- Hydropower; show total feet of head and proposed capacity in KW. \_\_\_\_\_
- Stockwatering; list number and kind of livestock. \_\_\_\_\_
- Municipal; show name of municipality. \_\_\_\_\_
- Domestic; show number of households. \_\_\_\_\_
- Other; describe fully. \_\_\_\_\_

9. Description of place of use:

- If water is for irrigation, indicate acreage in each subdivision in the tabulation below.
- If water is used for other purposes, place a symbol of the use (example: *D* for Domestic) in the corresponding place of use below. See instructions for standard symbols.

TWP	RANGE	SEC.	NE¼				NW¼				SW¼				SE¼				TOTALS
			NE¼	NW¼	SW¼	SE¼	NE¼	NW¼	SW¼	SE¼	NE¼	NW¼	SW¼	SE¼	NE¼	NW¼	SW¼	SE¼	
11S	17E	13											2						2

Total number of acres to be irrigated 2

10. Describe any other water rights used for the same purposes as described above. None

- Who owns the property at the point of diversion? Applicant
- Who owns the land to be irrigated or place of use? Applicant
- If the property is owned by a person other than the applicant, describe the arrangement enabling the applicant to make this filing. \_\_\_\_\_

12. Remarks: This wastewater may be <sup>Partially</sup> exchanged with neighbor for use of Canal water at upper end of property. To avoid need for pumping, a provide easement for neighbor to take water through property to avoid his need for pumping.

13. Map of proposed project: show clearly the proposed point of diversion, place of use, section number, township and range number.

[illegible]

Scale: 2 inches equal 1 mile.

BE IT KNOWN that the undersigned hereby makes application for permit to appropriate the public waters of the State of Idaho as herein set forth.

Roger L. Smith  
(Applicant)

Received by TB Date 8/7/89 Time 11:30 Preliminary check by AD  
Fee \$ 30.00 Receipted by TB # 5008767 Date 8/7/89  
Publication prepared by M. Baldwin Date 8/29/89 Published in Times News  
Publication approved M. Baldwin Date 10/5/89

### ACTION OF THE DIRECTOR, DEPARTMENT OF WATER RESOURCES

This is to certify that I have examined Application for Permit to appropriate the public waters of the State of Idaho No. \_\_\_\_\_, and said application is hereby \_\_\_\_\_.

1. Approval of said application is subject to the following limitations and conditions:

a. SUBJECT TO ALL PRIOR WATER RIGHTS.

b. Proof of construction of works and application of water to beneficial use shall be submitted on or before

\_\_\_\_\_, 19 \_\_\_\_.

c. The rate of diversion, if water is to be used for irrigation under this permit, when combined with all other water rights for the same land shall not exceed 0.02 cubic feet per second for each acre of land.

d. The water right acquired under this permit if for hydropower purposes shall be junior and subordinate to all rights to the use of water, other than hydropower, within the State of Idaho that are initiated later in time than the priority of this permit and shall not give rise to any right or claim against any future rights to the use of water, other than hydropower, within the State of Idaho initiated later in time than the priority of this permit.

e. Other:

1. The first part of the document is a letter from the President of the United States to the Congress, dated January 3, 1862. It is a very long letter, and it contains a great deal of information about the state of the country at that time. It is a very important document, and it is one of the most interesting documents in the collection.

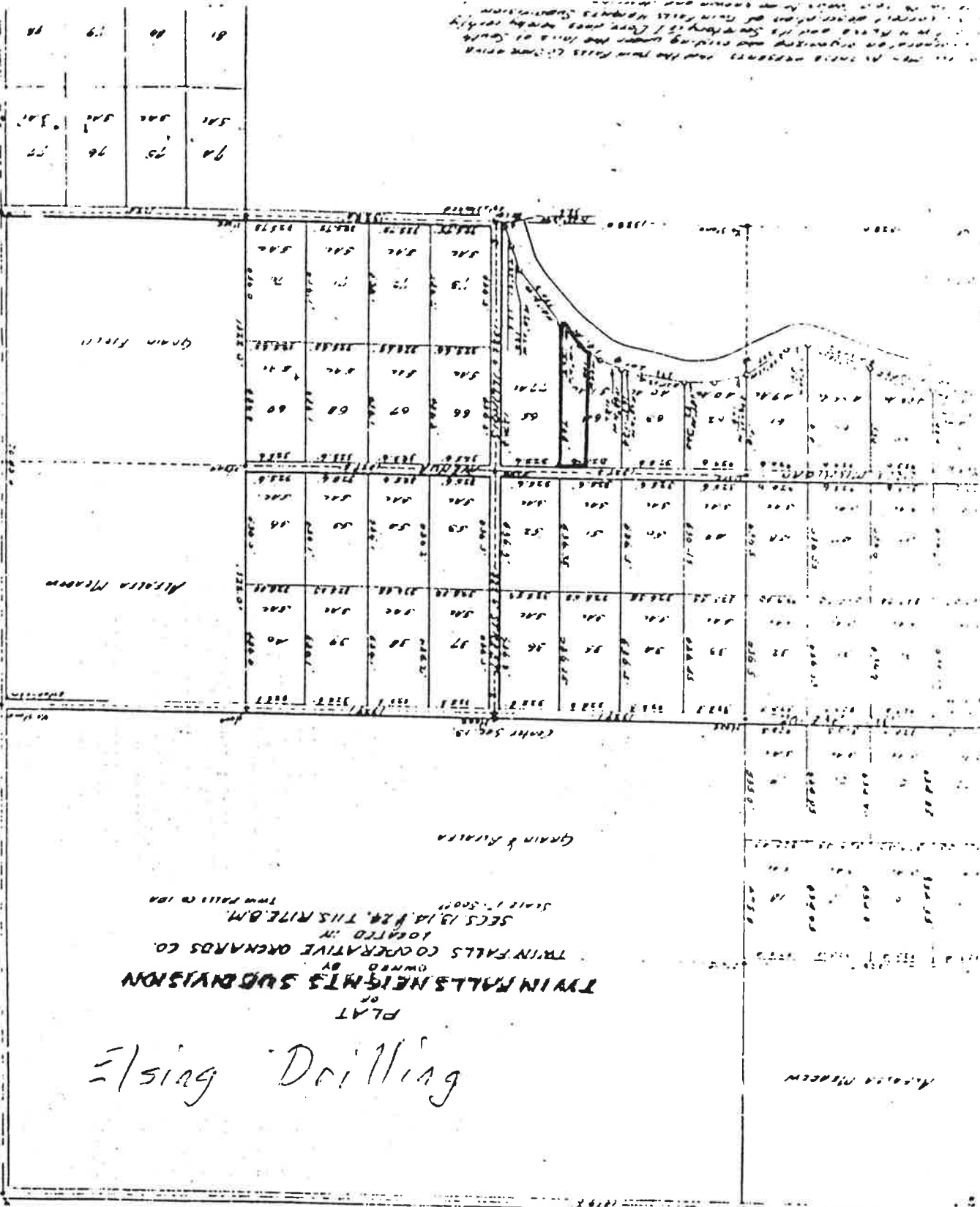

# Using Drilling

TWIN FALLS PLANT  
OF  
TWIN FALLS LIGHTS SUBDIVISION  
OWNED BY  
TWIN FALLS CO-OPERATIVE ORCHARDS CO.  
LOCATED IN  
SECS 19, 14, 12, 11, 10, 9, 8, 7, 6, 5, 4, 3, 2, 1, 10, 11, 12, 13, 14, 15, 16, 17, 18, 19, 20, 21, 22, 23, 24, 25, 26, 27, 28, 29, 30, 31, 32, 33, 34, 35, 36, 37, 38, 39, 40, 41, 42, 43, 44, 45, 46, 47, 48, 49, 50, 51, 52, 53, 54, 55, 56, 57, 58, 59, 60, 61, 62, 63, 64, 65, 66, 67, 68, 69, 70, 71, 72, 73, 74, 75, 76, 77, 78, 79, 80, 81, 82, 83, 84, 85, 86, 87, 88, 89, 90, 91, 92, 93, 94, 95, 96, 97, 98, 99, 100, 101, 102, 103, 104, 105, 106, 107, 108, 109, 110, 111, 112, 113, 114, 115, 116, 117, 118, 119, 120, 121, 122, 123, 124, 125, 126, 127, 128, 129, 130, 131, 132, 133, 134, 135, 136, 137, 138, 139, 140, 141, 142, 143, 144, 145, 146, 147, 148, 149, 150, 151, 152, 153, 154, 155, 156, 157, 158, 159, 160, 161, 162, 163, 164, 165, 166, 167, 168, 169, 170, 171, 172, 173, 174, 175, 176, 177, 178, 179, 180, 181, 182, 183, 184, 185, 186, 187, 188, 189, 190, 191, 192, 193, 194, 195, 196, 197, 198, 199, 200, 201, 202, 203, 204, 205, 206, 207, 208, 209, 210, 211, 212, 213, 214, 215, 216, 217, 218, 219, 220, 221, 222, 223, 224, 225, 226, 227, 228, 229, 230, 231, 232, 233, 234, 235, 236, 237, 238, 239, 240, 241, 242, 243, 244, 245, 246, 247, 248, 249, 250, 251, 252, 253, 254, 255, 256, 257, 258, 259, 260, 261, 262, 263, 264, 265, 266, 267, 268, 269, 270, 271, 272, 273, 274, 275, 276, 277, 278, 279, 280, 281, 282, 283, 284, 285, 286, 287, 288, 289, 290, 291, 292, 293, 294, 295, 296, 297, 298, 299, 300, 301, 302, 303, 304, 305, 306, 307, 308, 309, 310, 311, 312, 313, 314, 315, 316, 317, 318, 319, 320, 321, 322, 323, 324, 325, 326, 327, 328, 329, 330, 331, 332, 333, 334, 335, 336, 337, 338, 339, 340, 341, 342, 343, 344, 345, 346, 347, 348, 349, 350, 351, 352, 353, 354, 355, 356, 357, 358, 359, 360, 361, 362, 363, 364, 365, 366, 367, 368, 369, 370, 371, 372, 373, 374, 375, 376, 377, 378, 379, 380, 381, 382, 383, 384, 385, 386, 387, 388, 389, 390, 391, 392, 393, 394, 395, 396, 397, 398, 399, 400, 401, 402, 403, 404, 405, 406, 407, 408, 409, 410, 411, 412, 413, 414, 415, 416, 417, 418, 419, 420, 421, 422, 423, 424, 425, 426, 427, 428, 429, 430, 431, 432, 433, 434, 435, 436, 437, 438, 439, 440, 441, 442, 443, 444, 445, 446, 447, 448, 449, 450, 451, 452, 453, 454, 455, 456, 457, 458, 459, 460, 461, 462, 463, 464, 465, 466, 467, 468, 469, 470, 471, 472, 473, 474, 475, 476, 477, 478, 479, 480, 481, 482, 483, 484, 485, 486, 487, 488, 489, 490, 491, 492, 493, 494, 495, 496, 497, 498, 499, 500, 501, 502, 503, 504, 505, 506, 507, 508, 509, 510, 511, 512, 513, 514, 515, 516, 517, 518, 519, 520, 521, 522, 523, 524, 525, 526, 527, 528, 529, 530, 531, 532, 533, 534, 535, 536, 537, 538, 539, 540, 541, 542, 543, 544, 545, 546, 547, 548, 549, 550, 551, 552, 553, 554, 555, 556, 557, 558, 559, 560, 561, 562, 563, 564, 565, 566, 567, 568, 569, 570, 571, 572, 573, 574, 575, 576, 577, 578, 579, 580, 581, 582, 583, 584, 585, 586, 587, 588, 589, 590, 591, 592, 593, 594, 595, 596, 597, 598, 599, 600, 601, 602, 603, 604, 605, 606, 607, 608, 609, 610, 611, 612, 613, 614, 615, 616, 617, 618, 619, 620, 621, 622, 623, 624, 625, 626, 627, 628, 629, 630, 631, 632, 633, 634, 635, 636, 637, 638, 639, 640, 641, 642, 643, 644, 645, 646, 647, 648, 649, 650, 651, 652, 653, 654, 655, 656, 657, 658, 659, 660, 661, 662, 663, 664, 665, 666, 667, 668, 669, 670, 671, 672, 673, 674, 675, 676, 677, 678, 679, 680, 681, 682, 683, 684, 685, 686, 687, 688, 689, 690, 691, 692, 693, 694, 695, 696, 697, 698, 699, 700, 701, 702, 703, 704, 705, 706, 707, 708, 709, 710, 711, 712, 713, 714, 715, 716, 717, 718, 719, 720, 721, 722, 723, 724, 725, 726, 727, 728, 729, 730, 731, 732, 733, 734, 735, 736, 737, 738, 739, 740, 741, 742, 743, 744, 745, 746, 747, 748, 749, 750, 751, 752, 753, 754, 755, 756, 757, 758, 759, 760, 761, 762, 763, 764, 765, 766, 767, 768, 769, 770, 771, 772, 773, 774, 775, 776, 777, 778, 779, 780, 781, 782, 783, 784, 785, 786, 787, 788, 789, 790, 791, 792, 793, 794, 795, 796, 797, 798, 799, 800, 801, 802, 803, 804, 805, 806, 807, 808, 809, 810, 811, 812, 813, 814, 815, 816, 817, 818, 819, 820, 821, 822, 823, 824, 825, 826, 827

0676-786  
Lynch & Associates