

IDAHO DEPARTMENT OF WATER RESOURCES
Proof Report

9/11/2020

Water Permit 47-8380

Owner Type Name and Address

Current Owner JIM VAN SICKLE
 , ZZ

Current Owner YVONNE K VAN SICKLE
 860 WASHINGTON ST S
 TWIN FALLS, ID 83301
 (208) 734-1727

Status: Lapsed

Source

Tributary

<u>Beneficial Use</u>	<u>From</u>	<u>To</u>	<u>Diversion Rate</u>	<u>Volume</u>
-----------------------	-------------	-----------	-----------------------	---------------

Source and Point(s) of Diversion

Place Of Use

Conditions of Approval:

Comments:

Dates and Other Information

Water District Number: TBD
Mitigation Plan: False

Combined Use Limits

N/A

SubCase:

N/A

Water Supply Bank:

N/A



State of Idaho
Department of Water Resources
Permit To Appropriate Water

NO. 47-08380

Proposed Priority: March 6, 1995

Maximum Diversion Rate:

0.02 CFS

This is to certify, that JIM VAN SICKLE
YVONNE VAN SICKLE
860 WASHINGTON ST S
TWIN FALLS ID 83301

RECEIVED

MAY 23 1995

has applied for a permit to appropriate water from:

WASTE WATER

tributary of SNAKE RIVER

Department of Water Resources
Southern Region

and a permit is APPROVED for development of water as follows:

BENEFICIAL USE

PERIOD OF USE

RATE OF DIVERSION

DOMESTIC

04/01 to 10/31

0.02 CFS

LOCATION OF POINT(S) OF DIVERSION:

NENESE, Sec. 5, Township 10S, Range 18E
TWIN FALLS County

PLACE OF USE: DOMESTIC

TWN RGE SEC

10S 18E 5

NESE

CONDITIONS/REMARKS:

1. Proof of construction of works and application of water to beneficial use shall be submitted on or before June 1, 1996.
2. Subject to all prior water rights.
3. Domestic use is for external use for 1 home.

This permit is issued pursuant to the provisions of Section 42-204, Idaho Code.
Witness the signature of the Director, affixed at Boise, this

19th day of May, 1995

Karl J. Dreher
for
Karl J. Dreher, Director

47-08380

UNITED STATES
DEPARTMENT OF THE INTERIOR
GEOLOGICAL SURVEY

GEOLOGICAL SURV

715, 114°22'30"

716000m.E.

R. 17 E.

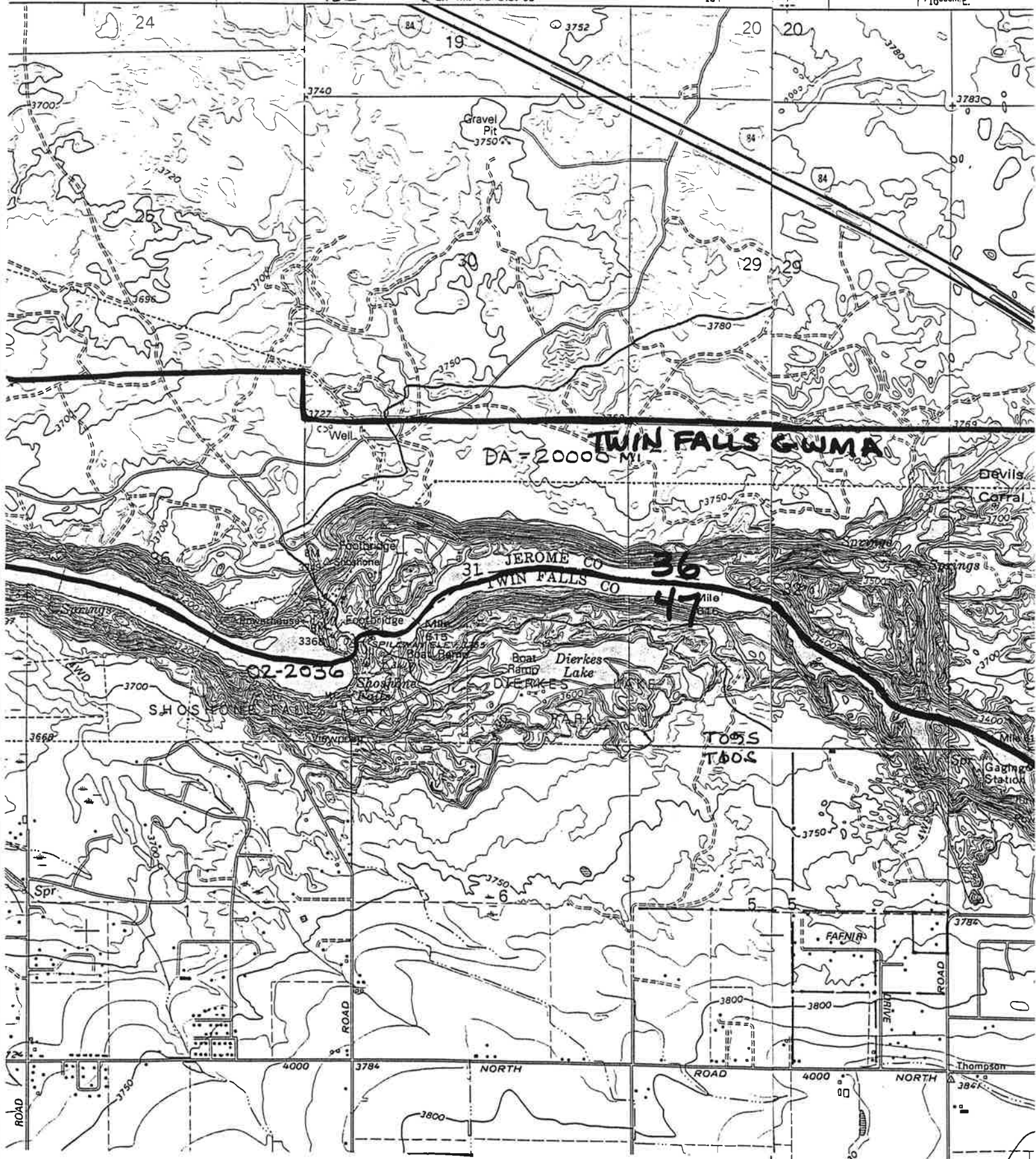

RECEIVED

Date Sent to S.O.

MAY 05 1995

Form 20
10/92

MAR 06 1995

Ident. No. 47-08380

Department of Water Resources
Southern Region

STATE OF IDAHO
DEPARTMENT OF WATER RESOURCES
APPLICATION FOR PERMIT

To appropriate the public waters of the State of Idaho

1. Name of applicant Jim & Yvonne Van Sickle Phone 734-1727
Post office address 860 Washington St. S., Twin Falls, ID
2. Source of water supply Waste Water which is a tributary of Snake River
3. Location of point of diversion is NE $\frac{1}{4}$ of NE $\frac{1}{4}$ of SE $\frac{1}{4}$, Govt. Lot _____
Sec. 5 Township 10S Range 18E B.M. Twin Falls County; additional
points of diversion if any: _____
4. Water will be used for the following purposes:
Amount 0.02 for Irrigation purposes from 4-1 to 10-31 (both dates inclusive)
(cfs or acre-feet per annum)
Amount _____ for _____ purposes from _____ to _____ (both dates inclusive)
(cfs or acre-feet per annum)
Amount _____ for _____ purposes from _____ to _____ (both dates inclusive)
(cfs or acre-feet per annum)
Amount _____ for _____ purposes from _____ to _____ (both dates inclusive)
(cfs or acre-feet per annum)
5. Total quantity to be appropriated is (a) 0.02 and/or (b) _____
cubic feet per second acre feet per annum
6. Proposed diverting works:
a. Description of ditches, flumes, pumps, headgates, etc. Pump & pipeline to sprinklers

b. Height of storage dam _____ feet; active reservoir capacity _____ acre-feet; total
reservoir capacity _____ acre-feet; period of year when water will be diverted to storage:
_____ to _____ inclusive.
c. Proposed well diameter is _____ inches; proposed depth of well is _____ feet.
d. Is ground water with a temperature of greater than 85°F being sought? _____
e. If well is already drilled, when? _____; Drilling firm _____;
Well was drilled for (well owner) _____
7. Time required for the completion of the works and application of the water to be proposed beneficial use is
1 years (minimum 1 year).

47-08380

8. Description of proposed uses (if irrigation only, go to item 9):

- Hydropower; show total feet of head and proposed capacity in KW. _____
- Stockwatering; list number and kind of livestock. _____
- Municipal; show name of municipality. _____
- Domestic; show number of households. _____
- Other; describe fully. _____

9. Description of place of use:

- If water is for irrigation, indicate acreage in each subdivision in the tabulation below.
- If water is used for other purposes, place a symbol of the use (example: *D* for Domestic) in the corresponding place of use below. See instructions for standard symbols.

TWP	RANGE	SEC.	NE¼				NW¼				SW¼				SE¼				TOTALS
			NE¼	NW¼	SW¼	SE¼	NE¼	NW¼	SW¼	SE¼	NE¼	NW¼	SW¼	SE¼	NE¼	NW¼	SW¼	SE¼	
10S	18E	5													1/2				1/2 .5

Total number of acres to be irrigated 1/2 .5

10. Describe any other water rights used for the same purposes as described above. _____

None

11. a. Who owns the property at the point of diversion? Applicants

b. Who owns the land to be irrigated or place of use? "

c. If the property is owned by a person other than the applicant, describe the arrangement enabling the applicant to make this filing. _____

12. Remarks: Water will be used for a garden, lawn will be watered from our domestic well.

13. Map of proposed project: show clearly the proposed point of diversion, place of use, section number, township and range number.

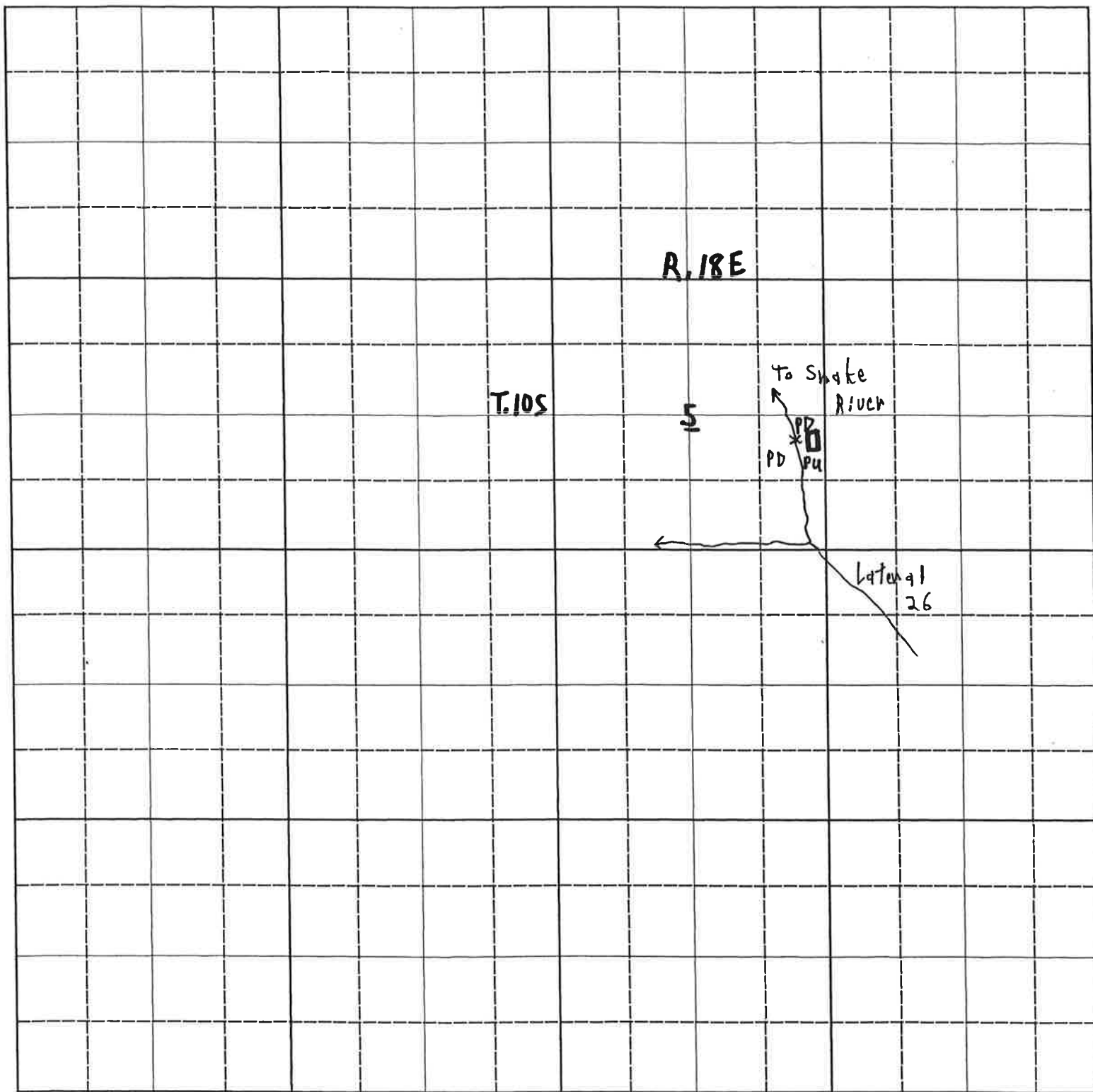

Scale: 2 inches equal 1 mile.

BE IT KNOWN that the undersigned hereby makes application for permit to appropriate the public waters of the State of Idaho as herein set forth.

Zyronne Van Sicker
(Applicant)

Received by J. Stanton Date 3-6-95 Time 4:30 pm Preliminary check by MTS
Fee \$ 50⁰⁰ Received by JD # 5017831 Date 3-6-95
Publication prepared by M Baldwin Date 3/15/95 Published in Times News
Publication approved M Baldwin Date 4/24/95

ACTION OF THE DIRECTOR, DEPARTMENT OF WATER RESOURCES

This is to certify that I have examined Application for Permit to appropriate the public waters of the State of Idaho No. _____, and said application is hereby _____.

1. Approval of said application is subject to the following limitations and conditions:

- a. SUBJECT TO ALL PRIOR WATER RIGHTS.
- b. Proof of construction of works and application of water to beneficial use shall be submitted on or before _____, 19 ____.
- c. The rate of diversion, if water is to be used for irrigation under this permit, when combined with all other water rights for the same land shall not exceed 0.02 cubic feet per second for each acre of land.
- d. The water right acquired under this permit if for hydropower purposes shall be junior and subordinate to all rights to the use of water, other than hydropower, within the State of Idaho that are initiated later in time than the priority of this permit and shall not give rise to any right or claim against any future rights to the use of water, other than hydropower, within the State of Idaho initiated later in time than the priority of this permit.
- e. Other: