

IDAHO DEPARTMENT OF WATER RESOURCES  
Proof Report

9/11/2020

Water Permit 47-8430

Owner Type      Name and Address  
Status: See Remarks

Source      Tributary

Beneficial Use      From      To      Diversion Rate      Volume

Source and Point(s) of Diversion

Place Of Use

Conditions of Approval:

1. SEE RIGHT NO. 02-07475

Comments:

Dates and Other Information

Water District Number: TBD

Mitigation Plan: False

Combined Use Limits

N/A

SubCase:

N/A

Water Supply Bank:

N/A

RECEIVED

APR 20 1989

Department of Water Resources  
Southern RegionSTATE OF IDAHO  
DEPARTMENT OF WATER RESOURCES

## APPLICATION FOR PERMIT

To appropriate the public waters of the State of Idaho

Ident. No. 47-08430

1. Name of Applicant Natasha Kemmell Phone (208) 726-3812  
Mailing address P.O. Box 5775 Ketchum, Id. 83340
2. Source of water supply Snake River which is a tributary of Columbia Rvr.
3. Location of point of diversion is Township T6S Range R13E Sec. 17, in the SE 1/4, SW 1/4, Govt. Lot 4, B.M., Twin Falls County;  
additional points of diversion if any: \_\_\_\_\_

## 4. Water will be used for the following purposes:

- Amount 2.4 for wildlife purposes from Jan 1 to Dec 31 (both dates inclusive)  
(cfs or acre-feet per annum)
- Amount 2.4 for fire protection purposes from Jan 1 to Dec 31 (both dates inclusive)  
(cfs or acre-feet per annum)
- Amount 2.4 for aesthetics purposes from Jan 1 to Dec 31 (both dates inclusive)  
(cfs or acre-feet per annum)
- Amount \_\_\_\_\_ for \_\_\_\_\_ purposes from \_\_\_\_\_ to \_\_\_\_\_ (both dates inclusive)  
(cfs or acre-feet per annum)
- Amount \_\_\_\_\_ for \_\_\_\_\_ purposes from \_\_\_\_\_ to \_\_\_\_\_ (both dates inclusive)  
(cfs or acre-feet per annum)
- Amount \_\_\_\_\_ for \_\_\_\_\_ purposes from \_\_\_\_\_ to \_\_\_\_\_ (both dates inclusive)  
(cfs or acre-feet per annum)

5. Total quantity to be appropriated is (a) 0.5 and/or (b) 2.4  
cubic feet per second acre feet per annum

## 6. Proposed diverting works:

- a. Describe type and size of devices used to divert water from the source pump in Snake River and pipe lines to pond
- b. Height of storage dam 9 feet feet; active reservoir capacity 2.4 acre-feet; total reservoir capacity 2.5 acre-feet
- c. Proposed well diameter is NA inches; proposed depth of well is NA feet
- d. Is ground water with a temperature of greater than 85°F being sought? \_\_\_\_\_
- e. If well is already drilled, when? \_\_\_\_\_; Drilling firm \_\_\_\_\_  
Well was drilled for (well owner) \_\_\_\_\_; Drilling Permit No. \_\_\_\_\_

7. Time required for completion of works and application of water to proposed beneficial use is 5 years (minimum 1 year)

## 8. Description of proposed uses (if irrigation only, go to item 9):

- a. Hydropower; show total feet of head and proposed capacity in KW. \_\_\_\_\_
- b. Stockwatering; list number and kind of livestock. \_\_\_\_\_
- c. Municipal; show name of municipality. \_\_\_\_\_
- d. Domestic; show number of households. \_\_\_\_\_
- e. Other; describe fully. See attached sheet #1

47-08430

9. Description of place of use:

- a. If water is for irrigation, indicate acreage in each subdivision in the tabulation below.
- b. If water is used for other purposes, place a symbol of the use (example: D for Domestic) in the corresponding place of use below. See instructions for standard symbols.

TWP	RGE	SEC	N E				N W				S W				S E				TOTALS
			NE	NW	SW	SE	NE	NW	SW	SE	NE	NW	SW	SE	NE	NW	SW	SE	
6S	13E	17											JW	JW					
													H	H					
													Lat	4					

Total number of acres to be irrigated \_\_\_\_\_

10. Describe any other water rights used for the same purposes as described above. \_\_\_\_\_

11. a. Who owns the property at the point of diversion? Natasha Kinimell

b. Who owns the land to be irrigated or place of use? Same

c. If the property is owned by a person other than the applicant, describe the arrangement enabling the applicant to make this filing: \_\_\_\_\_

12. Remarks: See attached sheet #2

13. MAP OF PROPOSED PROJECT REQUIRED - Attach an 8½"x11" map clearly identifying the proposed point of diversion, place of use, section #, township & range. (A photocopy of a USGS 7.5 minute topographic quadrangle map is preferred.)

BE IT KNOWN that the undersigned hereby makes this application for permit to appropriate the public waters of the State of Idaho as herein set forth.

  
Signature of Applicant (and title, if applicable)

Received by GLS Date 4/20/99 Time 0815 hrs Preliminary check by GLS  
 Fee \$ \$100 Receipted by GLS # 5072059 Date 23Apr99  
 Publication prepared by me Date 5/21/99 Published in Idaho News  
 Publication approved \_\_\_\_\_ Date \_\_\_\_\_

Sheet # 1

Fire Protection: This property is located in the far edge of Twin Falls County adjacent to B L M land and is not covered or protected by any rural fire department. We would need two water storage ponds with easy access to road and reasonably close to the two proposed homes. It would be necessary to have the water available year round for fire protection.

Wildlife: The amount of water requested is to have enough flow to keep the ponds healthy so that they will attract and support wildlife. We will need water year round so that the water level does not fluctuate, therefore creating a stable environment for the wildlife.

Aesthetics: The amount of flow requested is necessary to maintain the aesthetic qualities of the pond. Any amount less would create an ugly, algae filled, stagnant, mosquito breeding pond.

Sheet # 2

Remarks: On August 25, 1998 I was granted a permit to Appropriate Water from the State of Idaho (copy attached) the source of water supply being ground water. Subsequently an expert on developing and sustaining healthy pond systems has advised me to refile my application and ask for the Snake river to be the source of water supply so that we will be able to pump water from the river and return it back to the river and therefore recirculate the water in the pond occasionally without impacting the underground aquifer. This will still remain a non consumptive use of the water for fire protection, wildlife enhancement and aesthetics and we will take precautions not to change or impact the shoreline of the Snake River.

I would like to thank the Idaho Department of Water Resources and especially Mr. Shelly Keen for his patience in working through this problem with me.

Sincerely,

A handwritten signature in cursive script, reading "Natasha Kimmell". The signature is fluid and elegant, with the first name "Natasha" and last name "Kimmell" clearly distinguishable.

Natasha Kimmell





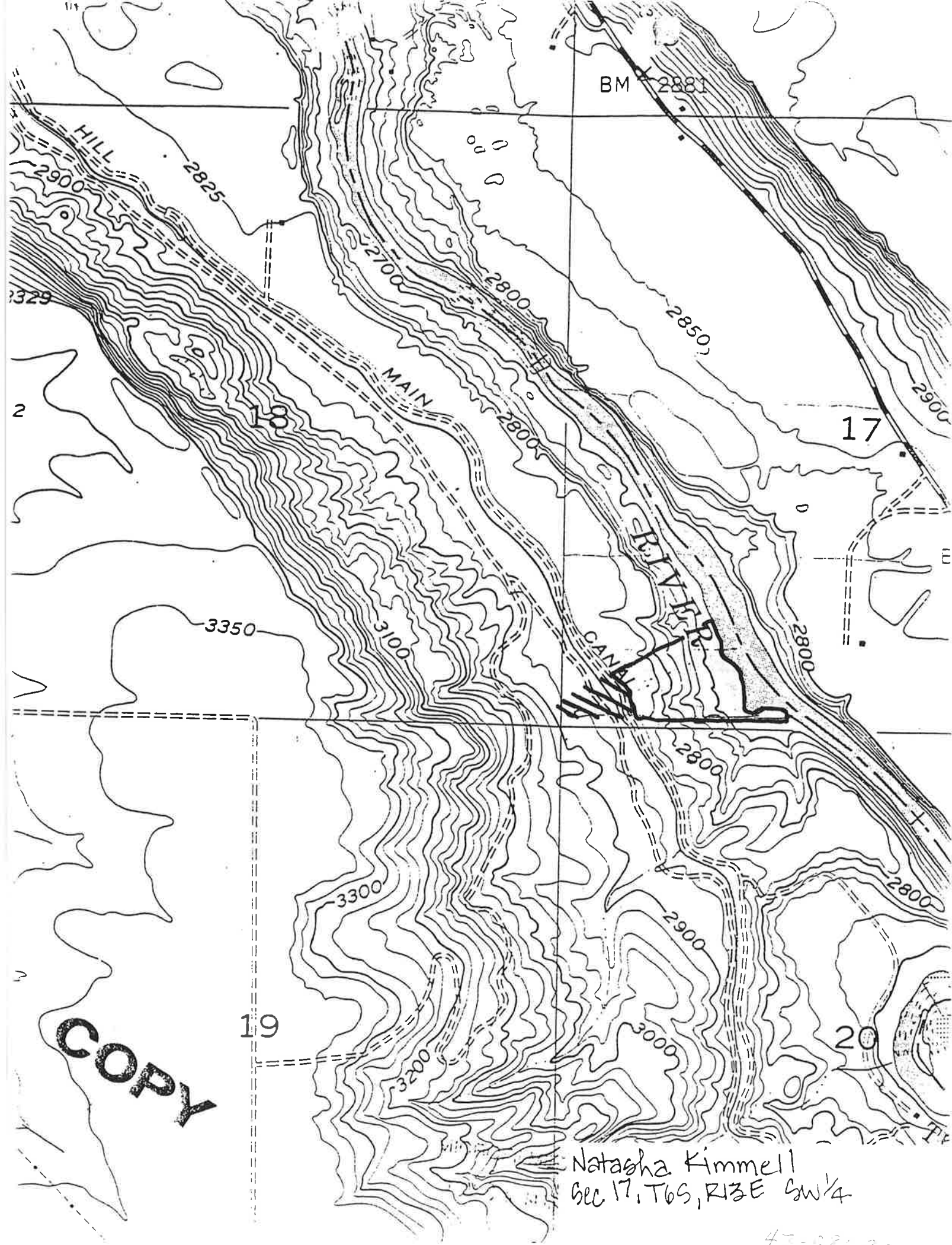

Natasha Kimmell  
Sec 17, T6S, R13E SW 1/4

47-0843

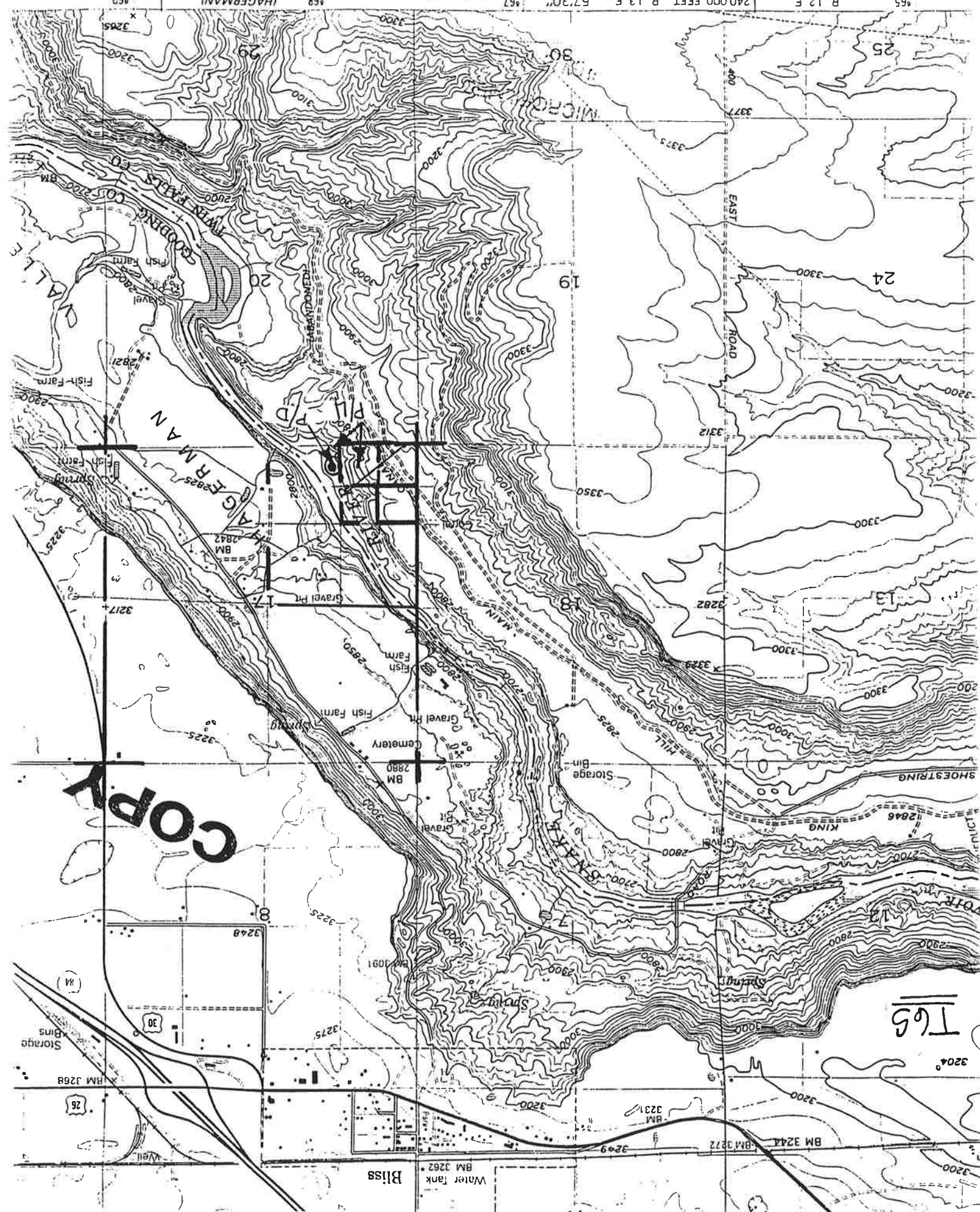



COPY

TL 5

R13E

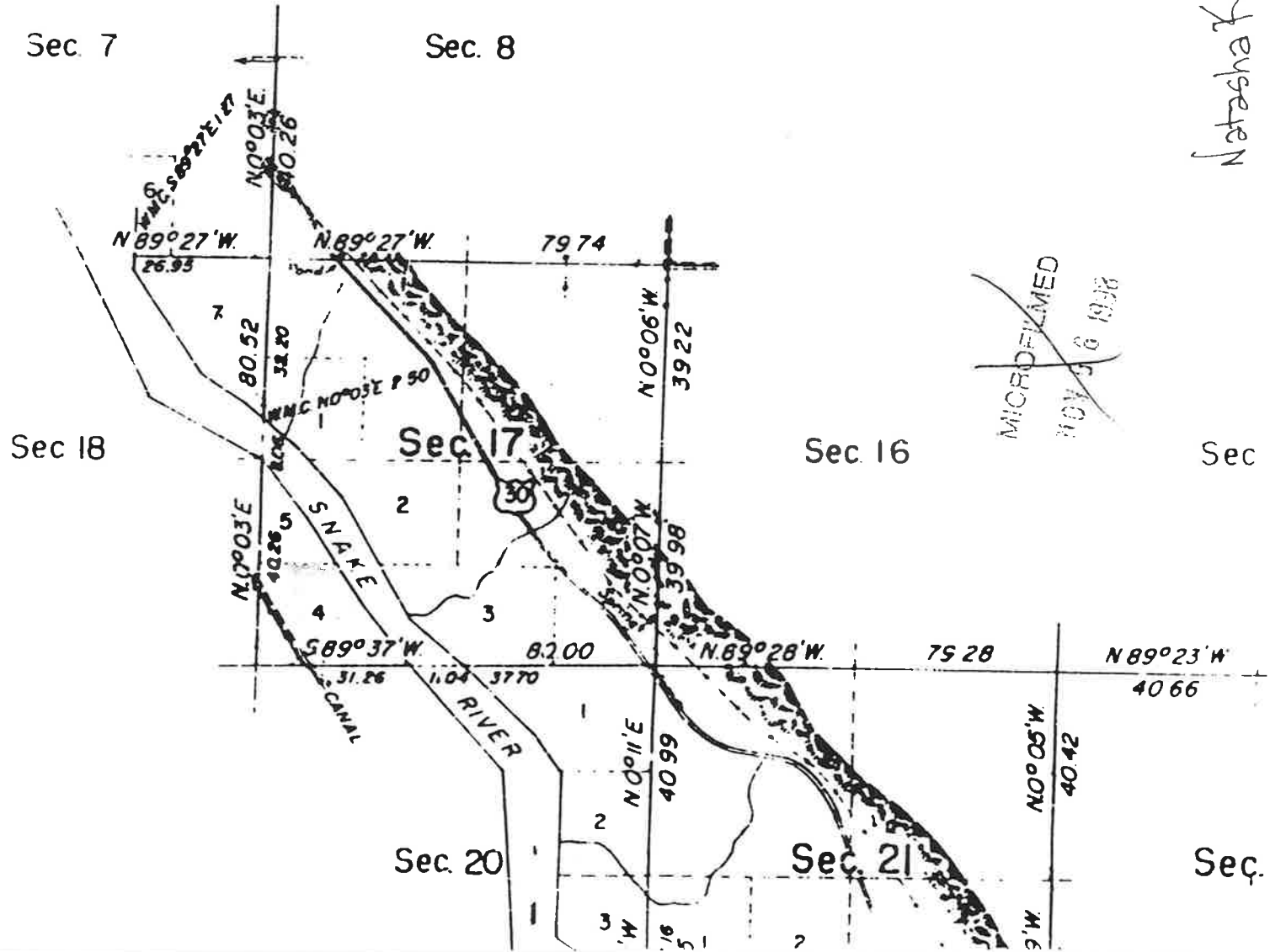

Natasha Kimmell - 47-08430

lots 14+15

located in T1, Holden Springs Ranch Subdivision

Plot #4, Section 17  
T.6S., R.13E., B.M.  
Town of Ada County, Idaho

Lot 1B  
9.81 acres

Lot 1A  
10.21 acres

Natacha Kimmell  
(208) 726-3812

COPY

Proposed plan for  
non-consumptive use  
of groundwater

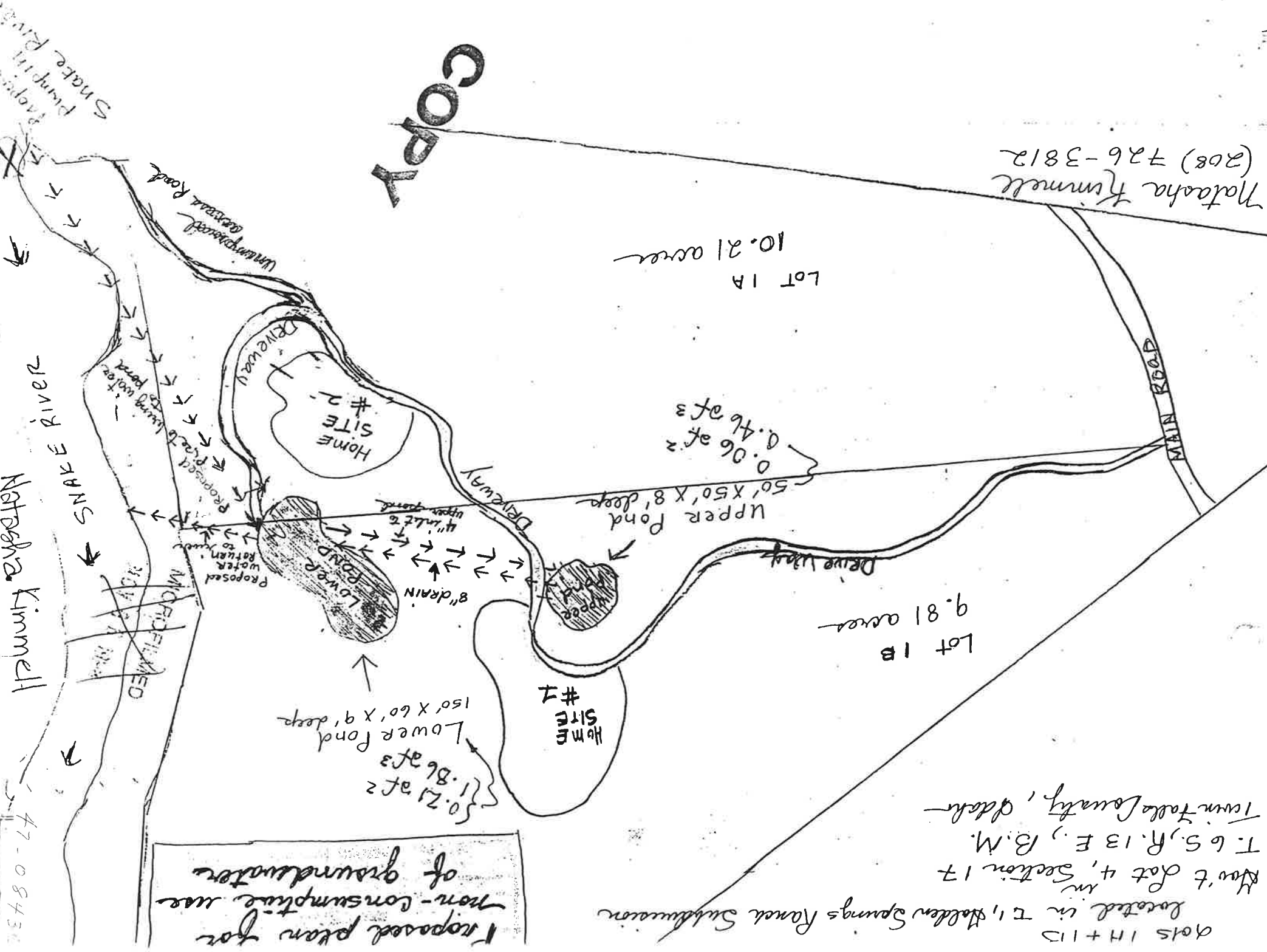

Natacha Kimmell

47-08430

NOTICE OF APPLICATIONS FOR WATER PERMIT

The following applications have been filed to appropriate the public waters of the State of Idaho:

ROD J. GRIFFITH  
4579-B RIVER RD  
BUHL ID 83316

Application for Permit No. 47-08394

Source: Unnamed Stream tributary to Deep Creek

Diversion Pt(s): NW1/4SW1/4, S09, T09S, R14E; Twin Falls County.

Use: 01/01-12/31  
Diversion to Storage (2.0 cfs)  
Aesthetic Storage (2.9 afa)

Total Diversion: 2.0 cfs

In: NW1/4SE1/4, S09, T09S, R14E; Twin Falls County

Date Filed: 12/18/95; Date Amended: 04/22/99

NATASHA KIMMELL  
PO BOX 5775  
KETCHUM ID 83340

Application for Permit No. 47-08430

Source: Snake River tributary to Columbia River

Diversion Pt(s): Lot 4 (SE1/4SW1/4), S17, T06S, R13E; Twin Falls County.

Use: 01/01-12/31  
Wildlife (2.4 afa)  
Fire protection (2.4 afa)  
Aesthetic (2.4 afa)

Total Diversion: 2.4 afa

In: Lot 4 (S1/2SW1/4), S17, T06S, R13E; Twin Falls County.

Date Filed: 04/20/99

Any protest against the proposed application(s) must be filed with the Department of Water Resources, Southern Region, 1341 Fillmore St., Suite 200; Twin Falls, ID 83301 together with a protest fee of \$25.00 on or before June 21, 1999 to be considered by the Department in its decision to grant or deny any part of the proposed application(s). (Each application requires a separate protest). The protestant must also send a copy of the protest to the applicant.

Karl J. Dreher, Director

Published in the Times News on 06/03 & 06/10/99.

**NOTICE OF APPLICATIONS FOR WATER PERMIT**

The following applications have been filed to appropriate the public waters of the State of Idaho:

**ROD J. GRIFFITH**

**4579-B RIVER RD**

**BUHL ID 83316**

Application for Permit No. 47-08394

Source: Unnamed Stream tributary to Deep Creek

Diversion Pt(s): NW1/4SW1/4, S09, T09S, R14E; Twin Falls County.

Use: 01/01-12/31

Diversion to Storage (2.0 cfs)

Aesthetic Storage (2.9 afa)

Total Diversion: (2.0 cfs)

In: NW1/4SE1/4, S09, T09S, R14E; Twin Falls County

Date Filed: 12/18/95; Date Amended: 04/22/99

\*\*\*\*\*

**NATASHA KIMMELL**

**PO BOX 5775**

**KETCHUM ID 83340**

Application for Permit No. 47-08430

Source: Snake River tributary to Columbia River

Diversion Pt): Lot 4 (SE1/4SW1/4), S17, T06S, R13E; Twin Falls Co.

Use: 01/01-12/31

Wildlife (2.4 afa)

Fire protection (2.4 afa)

Aesthetic (2.4 afa)

Total Diversion: 2.4 afa

In: Lot 4 (S1/2SW1/4), S17, T06S, R13E; Twin Falls Co.

Date Filed: 04/20/99

Any protest against the proposed application(s) must be filed with the Department of Water Resources, Southern Region, 1341 Fillmore St., Suite 200; Twin Falls, ID 83301 together with a protest fee of \$25.00 on or before June 21, 1999 to be considered by the Department in its decision to grant or deny any part of the proposed application(s). (Each application requires a separate protest). The protestant must also send a copy of the protest to the applicant.

Karl J. Dreher, Director

Published in the Times News on 06/03 & 06/10/99.





State of Idaho

DEPARTMENT OF WATER RESOURCES

1341 Fillmore Street, Suite 200, Twin Falls, ID 83301-3380

Phone: (208) 736-3033 FAX: (208) 736-3037

SOUTHERN REGION

May 21, 1999

DIRK KEMPTHORNE  
GOVERNOR

KARL J. DREHER  
DIRECTOR

NATASHA KIMMELL  
PO BOX 5775  
KETCHUM ID 83340

Application for Permit No. 47-08430

Dear Applicant(s):

The Department of Water Resources acknowledges receipt of your water right application for permit. The application has been assigned the above referenced identification number. Please refer to this number in all further correspondence.

This office has scheduled advertising the application in the Times News for 6/3 & 6/10/99. A period of ten days following the second publication will be allowed for the submittal of protests.

If an application is protested you will be sent a copy of the protest. The protest must be resolved before the application is approved or denied. If the protest is not resolved voluntarily, this Department will conduct a conference and/or hearing on the matter.

If an application is not protested, it will be forwarded to our State Office in about five weeks. State office personnel will conduct a complete review prior to final processing of the application and will notify you of the outcome of this review. If a permit is issued, you will be sent a copy. A typical processing time for an unprotested application is about eight weeks.

Please feel free to contact this office if you have any questions regarding this procedure.

Very truly yours,

Georgia Satterlee  
Water Resource Agent

GS:mb

**FROM:** Georgia Satterlee  
**DATE:** 26 April 1999  
**RE:** 47-08\_\_\_\_\_

The pre-permit field examination was conducted for the above application for permit. The current application for permit is constructed like the permit 47-08426, however, the applicant desires the source to be Snake River.

The communication documentation per 47-08426, plus Review/Recommendation from ADM, and the photographs from today, are all included in the file. The issues/limitations/conditions pending with the existing permit will be addressed with this application, too.

47-08430

## Satterlee, Georgia

---

**From:** Keen, Shelley  
**Sent:** Thursday, April 22, 1999 8:23 AM  
**To:** Satterlee, Georgia  
**Subject:** RE: natasha kimmell per 47-08426

Georgia,

I think we can leave the groundwater permit in place. It will lapse if she does not submit proof. If she does develop some of it, she can submit proof and get a license for what she's done. The main issue was to keep her from continuously pumping groundwater straight into the river (almost) and out of the basin in an area where we're trying to protect/conservate the groundwater. She decided the conditions on the groundwater permit were too restrictive for her needs. Maybe she'll develop some combination of groundwater and surface water use.

Thanks for all your help.

Shelley

——Original Message——

**From:** Satterlee, Georgia  
**Sent:** Thursday, April 22, 1999 8:15 AM  
**To:** Keen, Shelley  
**Subject:** natasha kimmell per 47-08426

Good morning. I rcvd. a new application for permit from Natasha, and another check for \$100.00. This application is filled out exactly like the permit 47-08426 with the exception of the source, i.e. Snake River instead of the groundwater.

In her remarks, she thanked you for guiding her in the way she needed to go. Before I make a move on this, I wanted to confer with you. The Snake Rvr Basin Moratorium allows storage from surface if non-consumptive use and reservoir surface area does not exceed 1/2 acre, which appears to be approximately 0.3 acre. If we are to process the new application, does the record need to show a withdrawal/cancel of the current permit? Again, thanks for your help, it is a pleasure to work with you. GLS

OCT 21 1998

FROM: Allen Merritt *AM*

DATE: October 20, 1998

TO: Application No. 47-08426  
In the Name of: Kimmell

SUBJECT: Review and Recommendation

This application propose to develop two (2) ponds for wildlife, aesthetics & fire protection. The source of water for the ponds is proposed to be a new cold water well (Groundwater). The size of the ponds (2.4 af capacity with 0.27 acre surface area) is insignificant with total consumptive use less than the domestic exemption. For this reason the application was processed as non-consumptive. The site is located adjacent to the Snake River on the SW side of the river in Twin Falls County and in an area where deep hot water aquifers are known to exist. The site is also near areas where landslides have been problems in the past. The application proposes to divert 0.5 cfs from the new well through the ponds and then discharging the water into the Snake River.

## ANALYSIS

Although the total use may be insignificant the rate of diversion seems excessive. A review of the draft memo for "Evaluating Recreational Fish Ponds" 6/20/92 may justify the 0.5 cfs for a refill rate of pond volume every 2 days which is consistent with trout but if warm water fish are planted the 0.5 cfs may not be justified. The application appears to propose a one time flow through of water with discharge into the Snake River. It does not appear that re-circulation through the ponds has been considered.

I recommend that this application be reviewed by administrators and the groundwater hydrology section for the purpose of assessing the diversion rate and conditioning the permit.

I recommend that the following conditions be considered:

- The use is non-consumptive to the basin to the extent that the groundwater and Snake River water is not depleted. The director retains jurisdiction to determine future injury to other water rights and may require future mitigation.
- A measuring device be installed at the point of diversion with totalizing meter and use reported annually to the department.
- Other county, state and federal approvals may be required (DEQ discharge permit, SCA permit for discharge site)
- To minimize water use of groundwater a re-circulation system between ponds must be incorporated in design. Use of groundwater is authorized for filling and maintaining pond levels. Continuous discharge of well into Snake River is not authorized.

47-08426

47-08430



-Well must meet drilling permit requirements.

\*\*\*\*Note that if assessment finds that dewatering the area is beneficial then re-circulation and other such conditions can be deleted.

M E M O T O F I L E

FROM: Georgia Satterlee  
DATE: 10 September 1998  
RE: Application for Permit-Basin 3747

The application for a permit in the name of Natasha Kimmell proposes to drill a well that will be used to fill two ponds that are for non-consumptive uses. Both ponds have a total surface area of 0.27 acre and the proposed uses are storage for wildlife, aesthetics, and fire protection.

The point of diversion is in Lot 4 of the SESW $\frac{1}{4}$  of Section 17, T06S, R13E. The places of use are all in Lot 4, however, it appears the ponds will be in both SESW $\frac{1}{4}$  and SWSW $\frac{1}{4}$  of Section 17, T06S, R13E.

The applicant states, in the future, there will be two other wells drilled for the two homes. We discussed the limitations of a domestic well in compliance with §42-111.

Conditions of Approval:

- Subject to all prior water rights.
- The well to be drilled must comply with the §42-235, IDAHO CODE.
- The well must have a measuring device with totalizing meter installed to measure the diversion from the well.
- If applicant applies for domestic well(s), the pond surface area limits lawn irrigation to 0.23 acre.

M E M O T O F I L E

FROM: Georgia Satterlee  
DATE: 10 September 1998  
RE: Application for Permit-Basin 47

The application for a permit in the name of Natasha Kimmell proposes to drill a well that will be used to fill two ponds that are for non-consumptive uses. Both ponds have a total surface area of 0.27 acre and the proposed uses are storage for wildlife, aesthetics, and fire protection.

The point of diversion is in Lot 4 of the SESW $\frac{1}{4}$  of Section 17, T06S, R13E. The places of use are all in Lot 4, however, it appears the ponds will be in both SESW $\frac{1}{4}$  and SWSW $\frac{1}{4}$  of Section 17, T06S, R13E.

The applicant states, in the future, there will be two other wells drilled for the two homes. We discussed the limitations of a domestic well in compliance with §42-111.

Conditions of Approval:

- Subject to all prior water rights.
- The well to be drilled must comply with the §42-235, IDAHO CODE.
- The well must have a measuring device with totalizing meter installed to measure the diversion from the well.
- If applicant applies for domestic well(s), the pond surface area limits lawn irrigation to 0.23 acre.

4/19/99  
Dear Georgia,  
I hope I filled out  
everything O.K.  
Please let me know  
if you need anything  
else.

Hopefully this application  
will process quickly since  
we were already granted a  
permit — the only  
difference being the  
source of the water  
supply.

Thanks again for all your  
help. Sincerely,  
Natascha



STATE OF IDAHO  
IDWR SOUTHERN REGION  
APPLICATION FOR PERMIT ANALYSIS SHEET

INITIAL REVIEW BY

GLS

DATE

13 Apr 99

REQUIRED INFORMATION (Ck if OK)

- ☒ Name (If applicant is a corporation or partnership, names must be provided for the director, officers, & other partners.
- ☒ Address
- ☒ Source (see USGS quad for names of water sources)
- ☒ Point of diversion (10 Acres for spring, lot & block descriptions for subdivisions, local name, flow &/or volume.
- ☒ County
- ☒ Quantity (flow &/or volume)
- ☒ Period of use
- ☒ Nature of proposed use (include description of use)
- ☒ Description of diverting works.
- ☒ Time required for beneficial use of water.
- ☒ Place of use or acres irrigated.
- ☒ Map
- ☒ Signature (If applicant is corp., partnership, or municipality, title of signator is required)
- ☒ Fee
- ☒ Yes ☐ No\* In form to receipt?

++++PROPOSED PRIORITY DATE

20 April 1999

ADDITIONAL INFORMATION

- ☒ Overlapping place of use( Describe source & relationship to present application on the back.
- ☒ Overlapping point of diversion.
- ☒ Yes ☐ No Is Source Surface Water?  
If Yes Send Copy to F&G.  
If Yes Field check/memo required. ☒  
Field check/memo by \_\_\_\_\_
- ☒ Yes ☐ No Field report attached?
- ☐ Yes ☐ No Critical Ground water area?
- ☐ Yes ☐ No Groundwater management area?
- ☐ Yes ☐ No Measurement District or Groundwater District? ..  
What District? \_\_\_\_\_
- ☐ Yes ☒ No Send Dam safety information?
- ☐ Yes ☒ No Send power requirement letter?
- ☐ Yes ☒ No Send fish farm requirement letter?
- ☐ Yes ☒ No Power residency affidavit attached?
- ☐ Yes ☒ No Power efficiency form?
- ☐ Yes ☒ No Within trustwater boundary?(If yes, attach trustwater supplementary analysis sheet.
- ☐ Yes ☒ No Diversion greater than 5 cfs or 500 acre ft? (If yes, attach large diversion supplementary analysis sheet.
- ☐ Yes ☒ No Is Application made to record Pre Nov 1987 Development?  
If Yes then request clear evidence of when use started.

See 47-08426  
Memo per ↓

\* REQUEST THE FOLLOWING ADDITIONAL INFORMATION FROM THE APPLICANT:

\_\_\_\_\_  
\_\_\_\_\_  
\_\_\_\_\_  
\_\_\_\_\_  
Date Requested \_\_\_\_\_

Date Sent      Comments Received

**SEND COPIES TO:**

<input type="checkbox"/> Idaho Dept of Health & Welfare	<input type="checkbox"/>	<input type="checkbox"/>
<input type="checkbox"/> USDI BLM	<input type="checkbox"/>	<input type="checkbox"/>
<input type="checkbox"/> Idaho Dept of Fish & Game	<input type="checkbox"/>	<input type="checkbox"/>
<input type="checkbox"/> USFS	<input type="checkbox"/>	<input type="checkbox"/>
<input type="checkbox"/> Idaho Dept of Lands	<input type="checkbox"/>	<input type="checkbox"/>
<input type="checkbox"/> Water Dist. No. _____	<input type="checkbox"/>	<input type="checkbox"/>
<input type="checkbox"/> Adjudication Bureau Unit	<input type="checkbox"/>	<input type="checkbox"/>
<input type="checkbox"/>	<input type="checkbox"/>	<input type="checkbox"/>
<input type="checkbox"/>	<input type="checkbox"/>	<input type="checkbox"/>

PROCESSING ☒ Yes ☐ No In form for Advertising?  
☒ Yes ☒ No Statewide Advertising?  
☒ Yes ☐ No Fee amount, receipt date & No. recorded?

☐ Yes ☐ No Has all requested additional information been received?  
If not, describe action taken: \_\_\_\_\_

**FINAL REGIONAL PROCESSING REVIEW**

☐ Yes ☐ No Affidavit of publication received?  
☐ Yes ☐ No Application published correctly? If not, record action taken.

☐ Yes ☐ No Publication dates and paper recorded?  
Final date for protest: \_\_\_\_\_  
☐ Yes ☐ No Protests received?  
☐ Yes ☐ No Protested?  
Describe Resolution: \_\_\_\_\_

☐ Yes ☐ No Measuring device required?  
☐ Yes ☐ No Access port required?  
☐ Yes ☐ No Will water be delivered by watermaster? If yes, what dist? \_\_\_\_\_  
☐ Yes ☐ No Special conditions codes: \_\_\_\_\_

☐ Yes ☐ No Is Evaluation Memo Attached?  
If yes; date of Memo \_\_\_\_\_  
Date of priority recommended: \_\_\_\_\_

**COMMENTS:**

\_\_\_\_\_  
\_\_\_\_\_  
\_\_\_\_\_  
\_\_\_\_\_

RECOMMEND      ☐ Approval      ☐ Denial

By \_\_\_\_\_ Date \_\_\_\_\_

WR0749NP  
No. 47-08430

IDAHO DEPARTMENT OF WATER RESOURCES  
WATER RIGHT PROFILE REPORT

DATE: 05/20/99  
PAGE: 1

OWNER CODE	NAME & ADDRESS	PRIORITY	WATER USE	USE PERIOD		DIVERSION RATE	DIVERSION VOLUME
		DATE		FROM	TO		
C	NATASHA KIMMELL PO BOX 5775 KETCHUM ID 83340 (208) 726-3812	04/20/1999	WILDLIFE FIRE PROTECTION AESTHETIC	01/01	12/31		2.40 AFA 2.40 AFA 2.40 AFA
TOTAL DIVERSION:							2.40 AFA

Water Source: SNAKE RIVER

Tributary to: COLUMBIA RIVER

Stage: APPLICATION

Point(s) of Diversion: T06S R13E S17 Lot 04( SESW)

TWIN FALLS County

Place of use Legal Description for: WILDLIFE

	NE					NW					SW					SE							
	NENE	NWNE	SWNE	SENE	:	NENW	NWNW	SWNW	SENW	:	NESW	NWSW	SWSW	SESW	:	NESE	NWSE	SWSE	SESE	:			
T	R	S	:	Lt	Ac	Lt	Ac	Lt	Ac	Lt	Ac	Lt	Ac	Lt	Ac	:	Lt	Ac	Lt	Ac	Lt	Ac	:
06S	13E	17	:	:	:	:	:	:	:	:	:	:	:	:	:	:	:	:	:	:	:	:	:
			:							:					:					:		:	

Place of use location for FIRE PROTECTION is the same location as described for: WILDLIFE

Place of use location for AESTHETIC is the same location as described for: WILDLIFE

Pou County: TWIN FALLS

Dates:	App. Received:	04/20/1999	Priority Date:	04/20/1999
	Proof Due Date:		Proof Made Date:	
	Exam Made Date:		Exam Sent to S.O.:	
	Licensed Date:			

Misc: Water District Number: Field Exam Fee:

Audit: 05/20/99 MBALDWIN

FROM: Allen Merritt *AM*

DATE: July 13, 1999

TO: Application No. 47-08430 (SHOULD BE BASIN 02)  
In the Name of: Kimmell

SUBJECT: Review and Recommendation

This application propose to develop two (2) ponds for wildlife, aesthetics & fire protection. The source of water for the ponds is proposed to be the Snake River. (THIS PERMIT SHOULD BE RE-NUMBERED WITH A BASIN 02 NUMBER) Permit 47-08426 was issued for the same development out of groundwater. The groundwater permit had several conditions that were not acceptable to the applicant.

The size of the ponds (2.4 af capacity with 0.27 acre surface area) is insignificant with total consumptive use less than the domestic exemption. For this reason the application was processed as non-consumptive. The application proposes to divert 0.5 cfs from the Snake River and run it through the ponds and then discharge back into the Snake River. The application was intended to mirror 47-08426 except the diversion to storage was left off which I added back in. This was not advertised but I do not think it warrents re-advertising.

#### ANALYSIS

I recommend that the permit be approved subject to the following conditions:

- The use is non-consumptive to the basin to the extent that the Snake River water is not depleted. The director retains jurisdiction to determine future injury to other water rights and may require future mitigation.
- A measuring device be installed at the point of diversion with totalizing meter and use reported annually to the department.
- Other county, state and federal approvals may be required (DEQ discharge permit, SCA permit for discharge site)
- This permit combined with 47-08426 is limited to 0.5 cfs diverted to storage at any one time and a total storage volume of 2.4 af.



# FILE PROGRESS SUMMARY

APPLICANT:

Natasha Kimmel

WATER RIGHT NO.

47-08430

[illegible]

STATE OF IDAHO  
IDWR SOUTHERN REGION  
APPLICATION FOR PERMIT ANALYSIS SHEET

INITIAL REVIEW BY

GLS

DATE

13 Apr 99

REQUIRED INFORMATION (Ck if OK)

- ☒ Name (If applicant is a corporation or partnership, names must be provided for the director, officers, & other partners.)
- ☒ Address
- ☒ Source (see USGS quad for names of water sources)
- ☒ Point of diversion (10 Acres for spring, lot & block descriptions for subdivisions, local name, flow &/or volume.
- ☒ County
- ☒ Quantity (flow &/or volume)
- ☒ Period of use
- ☒ Nature of proposed use (include description of use)
- ☒ Description of diverting works.
- ☒ Time required for beneficial use of water.
- ☒ Place of use or acres irrigated.
- ☒ Map
- ☒ Signature (If applicant is corp., partnership, or municipality, title of signator is required)
- ☒ Fee
- ☒ Yes \_\_\_ No\* In form to receipt?

++++PROPOSED PRIORITY DATE

20 April 1999

ADDITIONAL INFORMATION

- ☒ Overlapping place of use( Describe source & relationship to present application on the back.
- ☒ Overlapping point of diversion.
- ☒ Yes \_\_\_ No Is Source Surface Water?  
If Yes Send Copy to F&G.  
If Yes Field check/memo required. ☒  
Field check/memo by \_\_\_\_\_
- ☒ Yes \_\_\_ No Field report attached?
- ☒ Yes \_\_\_ No Critical Ground water area?
- ☒ Yes \_\_\_ No Groundwater management area?
- ☒ Yes \_\_\_ No Measurement District or Groundwater District? ..  
What District? \_\_\_\_\_
- ☒ Yes \_\_\_ No Send Dam safety information?
- ☒ Yes \_\_\_ No Send power requirement letter?
- ☒ Yes \_\_\_ No Send fish farm requirement letter?
- ☒ Yes \_\_\_ No Power residency affidavit attached?
- ☒ Yes \_\_\_ No Power efficiency form?
- ☒ Yes \_\_\_ No Within trustwater boundary?(If yes, attach trustwater supplementary analysis sheet.
- ☒ Yes \_\_\_ No Diversion greater than 5 cfs or 500 acre ft? (If yes, attach large diversion supplementary analysis sheet.
- ☒ Yes \_\_\_ No Is Application made to record Pre Nov 1987 Development?  
If Yes then request clear evidence of when use started.

See 47-08426  
Memo per

• REQUEST THE FOLLOWING ADDITIONAL INFORMATION FROM THE APPLICANT:

\_\_\_\_\_  
\_\_\_\_\_  
\_\_\_\_\_  
\_\_\_\_\_ Date Requested \_\_\_\_\_