

**IDAHO DEPARTMENT OF WATER RESOURCES**  
**Water Right 37-793**

9/17/2020

*After Split*

**Owner Type**      **Name and Address**  
 Current Owner      BLACK CANYON BLISS LLC  
                          20511 F ST  
                          RUPERT, ID 83350  
                          (208) 532-4119

Directors Report      BLACK CANYON FARMS INC  
 Owner                  C/O JERRY JARAMILLO  
                          317 RIVER RD  
                          BLISS, ID 83314  
                          (208) 352-4687

Original Owner      WALTER BURKHARDT  
                          , ZZ

Original Owner      JOSEPHINE BURKHARDT  
                          , ZZ

**Priority Date:** 4/1/1888

**Basis:** Decreed

**Status:** Active

**Water Supply Bank Status:** Active

**Source**  
 SPRINGS

**Tributary**  
 SNAKE RIVER

<b><u>Beneficial Use</u></b>	<b><u>From</u></b>	<b><u>To</u></b>	<b><u>Diversion Rate</u></b>	<b><u>Volume</u></b>
IRRIGATION	03/15	11/15	1.700 CFS	
	<b><u>Total Diversion</u></b>		1.700 CFS	

**Source and Point(s) of Diversion**

SPRINGS	NENW	Sec. 17, Twp 06S, Rge 13E,	GOODING County
SPRINGS	NENWNW	Sec. 17, Twp 06S, Rge 13E,	GOODING County
SPRINGS	NESESE	Sec. 17, Twp 06S, Rge 13E,	GOODING County

**Place Of Use**

IRRIGATION within GOODING County

Twp	Rng	Sec	NE				NW				SW				SE				Totals
			NE	NW	SW	SE	NE	NW	SW	SE	NE	NW	SW	SE	NE	NW	SW	SE	
06S	13E	7																12.0	12.0
06S	13E	8											7.0						7.0
06S	13E	17					8.0	29.0	12.7	5.0									54.7
									L1										
06S	13E	18	4.0			1.0													5.0
			L7			L7													

POU Total Acres: 78.7

**IDAHO DEPARTMENT OF WATER RESOURCES**  
**Water Right 37-793**

9/17/2020

**Conditions of Approval:**

1. B01 Sources are also known as Montana Mining Company Ditch Spring No. 9, Montana Mining Company Ditch Spring No. 10 and Montana Mining Company Ditch Spring No. 11.
2. C05 Right includes accomplished change in place of use pursuant to Section 42-1425, Idaho Code.
3. E51 Right nos. 37-793, 37-7216 and 37-21721 are limited to a total combined diversion rate of 4.157 cfs for irrigation.
4. E55 Right nos. 37-793, 37-7216 and 37-21721 are limited to the irrigation of a combined total of 78.7 acres in a single irrigation season.
5. C18 This partial decree is subject to such general provisions necessary for the definition of the rights or for the efficient administration of the water rights as may be ultimately determined by the Court at a point in time no later than the entry of a final unified decree. Section 42-1412(6), Idaho Code.
6. In the event of a call in times of scarcity, the diversion of water for this right from the point of diversion located in T06S, R13E, S17, NESESE(also known as Montana Mining Company Ditch Spring No. 9) is junior to the diversion of water from the same spring for Water Right Nos. 37-7218 and 37-21222.

**Comments:**

1. cfritsch 5/30/2007 Changed Condition Category  
Changed the category of the subordination condition from General to Priority Date.
2. jhersley 9/17/2020 POU  
Updated Shape
3. jhersley 9/17/2020 Split Right  
Split into 37-793 & 37-23247 due to change in ownership.

**Dates and Other Information**

Decreed Date: 3/12/2007  
Civil Case Number: 39576  
Judicial District: FIFTH  
Water District Number: 130  
Mitigation Plan: False

**Combined Use Limits**

<u>Rate</u>	<u>Volume</u>	<u>Acres</u>
4.860		92.0
37-7216 ,37-793 ,37-21721		

**SubCase:**

SubCaseNumber: 37-793  
Class: 1  
SF5 Filed Date:  
Special Master Recom Signed Date:  
Attorney Assigned:  
Adjudication Agent:  
Basis of Claim: Decreed

IDAHO DEPARTMENT OF WATER RESOURCES  
Water Right 37-793

9/17/2020

Date Filed: 3/8/2006  
Objection Status: Active

**Water Supply Bank:**

Lessor Name: BLACK CANYON BLISS LLC  
Lease Status: Active  
Lease Amount: .29cfs  
Rental Availability: .29cfs  
Date Received: 3/3/2016  
Lease Begin Date: 1/1/2016  
Expiration Date: 12/31/2020

## IDAHO DEPARTMENT OF WATER RESOURCES

9/17/2020

## Water Right 37-793

*Before Split*

**Owner Type**      **Name and Address**  
 Current Owner      BLACK CANYON BLISS LLC  
                          20511 F ST  
                          RUPERT, ID 83350  
                          (208) 532-4119

Directors Report      BLACK CANYON FARMS INC  
 Owner                  C/O JERRY JARAMILLO  
                          317 RIVER RD  
                          BLISS, ID 83314  
                          (208) 352-4687

Original Owner      WALTER BURKHARDT  
                          , ZZ

Original Owner      JOSEPHINE BURKHARDT  
                          , ZZ

**Priority Date:** 4/1/1888

**Basis:** Decreed

**Status:** Active

**Water Supply Bank Status:** Active

**Source**  
 SPRINGS

**Tributary**  
 SNAKE RIVER

<b><u>Beneficial Use</u></b>	<b><u>From</u></b>	<b><u>To</u></b>	<b><u>Diversion Rate</u></b>	<b><u>Volume</u></b>
IRRIGATION	03/15	11/15	2.000 CFS	
	<b><u>Total Diversion</u></b>		2.000 CFS	

**Source and Point(s) of Diversion**

SPRINGS	NENW	Sec. 17, Twp 06S, Rge 13E,	GOODING County
SPRINGS	NENWNW	Sec. 17, Twp 06S, Rge 13E,	GOODING County
SPRINGS	NESESE	Sec. 17, Twp 06S, Rge 13E,	GOODING County

**Place Of Use**

IRRIGATION within GOODING County

Twp	Rng	Sec	NE				NW				SW				SE				Totals
			NE	NW	SW	SE	NE	NW	SW	SE	NE	NW	SW	SE	NE	NW	SW	SE	
06S	13E	7																12.0	12.0
06S	13E	8											7.0						7.0
06S	13E	17					8.0	29.0	20.0	5.0	1.0	5.0							68.0
									L1		L2	L2							
06S	13E	18	4.0			1.0													5.0
			L7			L7													

POU Total Acres: 92.0

**IDAHO DEPARTMENT OF WATER RESOURCES**  
**Water Right 37-793**

9/17/2020

**Conditions of Approval:**

1. B01 Sources are also known as Montana Mining Company Ditch Spring No. 9, Montana Mining Company Ditch Spring No. 10 and Montana Mining Company Ditch Spring No. 11.
2. C05 Right includes accomplished change in place of use pursuant to Section 42-1425, Idaho Code.
3. E51 Right nos. 37-793, 37-7216 and 37-21721 are limited to a total combined diversion rate of 4.857 cfs for irrigation.
4. E55 Right nos. 37-793, 37-7216 and 37-21721 are limited to the irrigation of a combined total of 92 acres in a single irrigation season.
5. C18 This partial decree is subject to such general provisions necessary for the definition of the rights or for the efficient administration of the water rights as may be ultimately determined by the Court at a point in time no later than the entry of a final unified decree. Section 42-1412(6), Idaho Code.
6. In the event of a call in times of scarcity, the diversion of water for this right from the point of diversion located in T06S, R13E, S17, NESESE(also known as Montana Mining Company Ditch Spring No. 9) is junior to the diversion of water from the same spring for Water Right Nos. 37-7218 and 37-21222.

**Comments:**

1. cfritsch 5/30/2007 Changed Condition Category  
Changed the category of the subordination condition from General to Priority Date.

**Dates and Other Information**

Decreed Date: 3/12/2007  
Civil Case Number: 39576  
Judicial District: FIFTH  
Water District Number: 130  
Mitigation Plan: False

**Combined Use Limits**

<u>Rate</u>	<u>Volume</u>	<u>Acres</u>
4.860		92.0
37-7216 ,37-793 ,37-21721		

**SubCase:**

SubCaseNumber: 37-793  
Class: 1  
SF5 Filed Date:  
Special Master Recom Signed Date:  
Attorney Assigned:  
Adjudication Agent:  
Basis of Claim: Decreed  
Date Filed: 3/8/2006  
Objection Status: Active

**Water Supply Bank:**

Lessor Name: BLACK CANYON BLISS LLC

**IDAHO DEPARTMENT OF WATER RESOURCES**  
**Water Right 37-793**

9/17/2020

Lease Status: Active  
Lease Amount: .29cfs  
Rental Availability: .29cfs  
Date Received: 3/3/2016  
Lease Begin Date: 1/1/2016  
Expiration Date: 12/31/2020

State of Idaho  
Department of Water Resources  
**Water Right License**  
37-793

*Before Split*

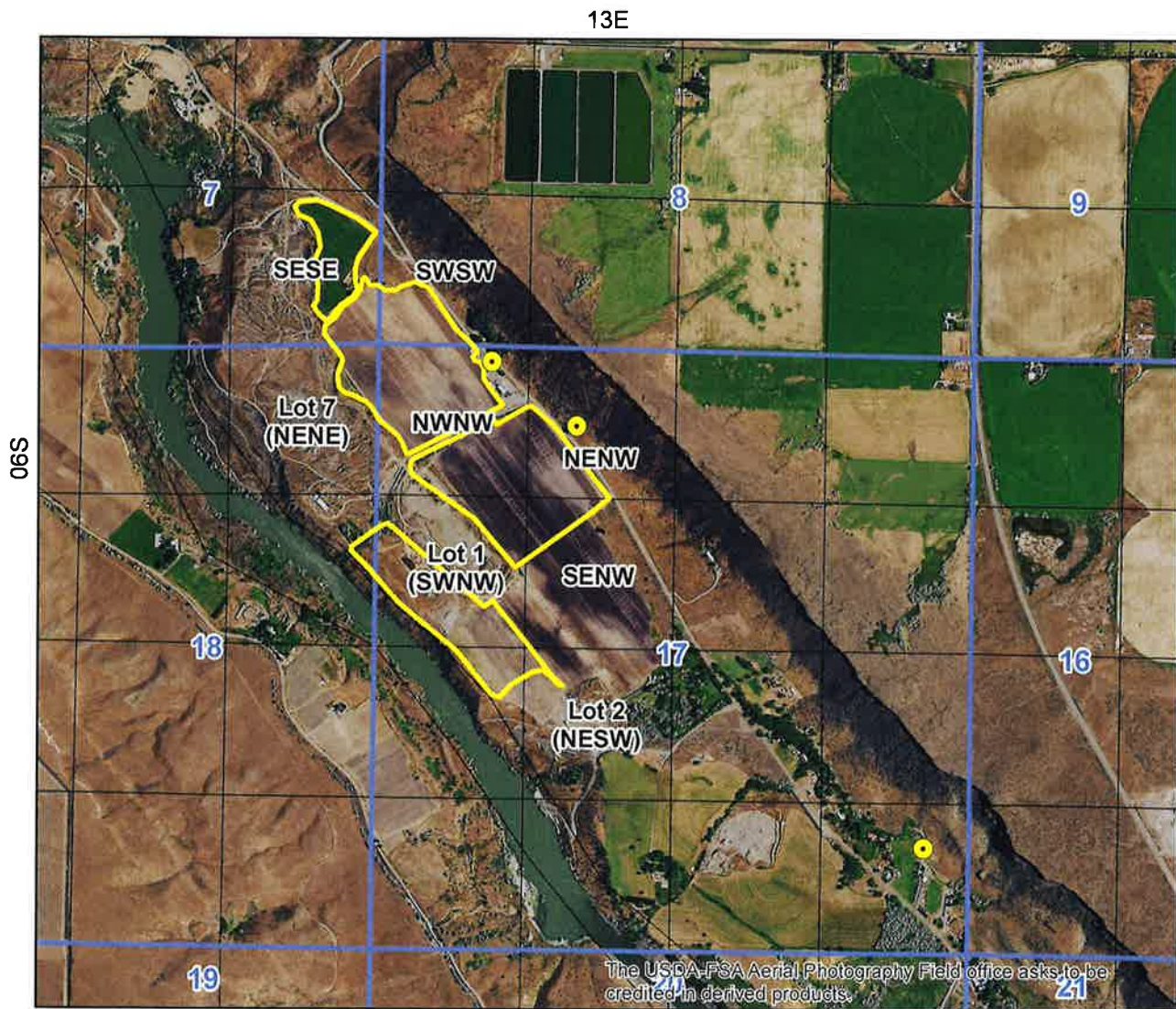

- Point of Diversion
- Place Of Use Boundary
- Townships
- PLS Sections
- Quarter Quarters

0 0.175 0.35 0.7 Miles

