

RECEIVED

STATE OF IDAHO  
DEPARTMENT OF WATER RESOURCES

RECEIVED

SEP 09 2020

## APPLICATION FOR TEMPORARY APPROVAL OF WATER USE

AUG 18 2020

WATER RESOURCES  
WESTERN REGION

For a use not intended to become an established water right and not to exceed one (1) year in duration in accordance with Idaho Code § 42-202A.

WATER RESOURCES  
WESTERN REGION

Name of applicant ANDREW DON FRY Phone (505) 917-3231  
 Mailing address 5584 HWY 95 City NEW MEADOWS  
 State IDA Zip 83654 Email 7777saints7777@gmail.com

1. Source of water MAN MADE POND tributary to NONE  
 2. Location of point(s) of diversion. If more than two, attach a Point of Diversion/Place of Use Supplement. ☐

TWP	RGE	SEC	GOVT LOT	1/4	1/4	1/4	County	Source	Local name or tag #
25N	4E	7		NE	SE	NW	IDAHO		Waterline #2

3. Location of place of use. If more rows are needed, attach a Point of Diversion/Place of Use Supplement. ☐

TWP	RGE	SEC	NE				NW				SW				SE				Totals
			NE	NW	SW	SE	NE	NW	SW	SE	NE	NW	SW	SE	NE	NW	SW	SE	
25N	4E	7	1/4				1/4					1/4					1/4		

## 4. Proposed use of water:

- a. ☐ Prevention of flood damage ☐ Ground water recharge ☐ Ground water or surface water remediation  
☒ Other (Limited to a diverted volume of 5 acre-feet.) Describe: PLACER MINING  
 b. Attach a detailed description of how the proposal will accomplish the intended objective, such as prevention of flood damage.

## 5. Amount of water. Complete all three:

- a. Maximum rate of diversion: \_\_\_\_\_ cfs; or 10 gpm.  
 b. Maximum daily volume: \_\_\_\_\_ AF; or 2400 gallons.  
 c. Maximum volume over the duration of the request: \_\_\_\_\_ AF; or 72,000 gallons.  
 6. Duration of diversion: from 9-1-20 (month-day) to 9-31-20 10/01/20 (month-day).

7. Describe proposed diverting works: Using 2" pumps  
 8. a. Who owns the property at the requested point of diversion? FOREST SERVICE  
 b. Who owns the facilities that will convey water to the place of use? ANDREW DON FRY  
 c. Who owns the land to be irrigated or place of use? FOREST SERVICE  
 d. If any of the items above is owned by a person or entity other than the applicant, describe the arrangement allowing access and attach written evidence of the arrangement. N/A

## 9. Attach an 8 1/2" x 11" map identifying the water source, point(s) of diversion, place(s) of use and conveyance system.

I hereby acknowledge that I assume all risk of the diversion and use of the water under this approval. I certify this is a temporary use and is not intended to become an established water right.

Signature of Applicant Andrew Don Fry Title, if any Operator Date 8-14-2020

Received by LE Date 08/17/2020 Time 10:45 AM  
 \$50.00 fee received by LE # W046632 Date 08/17/2020  
 Watermaster comments received? NA Date \_\_\_\_\_

STATE OF IDAHO  
DEPARTMENT OF WATER RESOURCES

The Idaho Department of Water Resources ("Department") has examined this application for temporary approval to use water under the provisions of Idaho Code § 42-202A and has determined that:

     A. The application for temporary approval should be denied because \_\_\_\_\_

X B. The application for temporary approval should be approved, since

1. The temporary approval can be properly administered.
2. Other water sources are not readily available.
3. The approval is in the public interest.
4. The approval will not injure known public values associated with the water source or any known water rights.
5. If the temporary approval is within a water district, the Department has sought and considered the recommendations of the watermaster.

This application is therefore hereby:

     A. DENIED

X B. APPROVED, subject to the following conditions:

1. Diversion and use of water under this approval is subject to all valid existing water rights.
2. The applicant assumes all risk of the use of the water under this approval.
3. This approval authorizes a maximum diversion volume of 0.2 AF and a maximum diversion rate of 10 gpm cfs.
4. This approval does not grant a right-of-way across the land of another.
5. The Department may cancel or reduce the rate of flow or volume authorized by this approval. For example, the Department may cancel or reduce this approval if it concludes the water use is injuring other water rights or adversely affecting fish, wildlife or other public values.
6. The applicant shall not divert water when downstream minimum flow water rights are not being satisfied.
7. This approval does not create a continuing right to use water.
8. A temporary approval for ground water recharge or prevention of flood damage shall be an opportunistic use of surplus water and shall not interfere with the filling of surface water reservoirs.
9. For a temporary approval authorizing ground water recharge or ground water or surface water remediation, the applicant shall measure and record the weekly quantity of water diverted and report the diversion data to the Department upon request.
10. This temporary approval is not an authorization for the described water use to be used as mitigation or credit for any other purpose.
11. Other: \_\_\_\_\_
12. This approval expires on 10/01/2020.

Signed this 17<sup>th</sup> day of September, 2020.

  
For the Department

2. Township 25N; Range 4E; Section 7;  
Quarter NE  $\frac{1}{4}$  SE  $\frac{1}{4}$  NW  $\frac{1}{4}$  SW  $\frac{1}{4}$   
Section 7

Florence Mining District

Idaho County, Idaho

about 42 miles South of Grangerville, Idaho

via Forest Road 221

to Forest Road 394

about 50 feet before the fork of 394 + 952

turn left down to the pre-existing road  
to the claim.

The boundaries are

S  $24^{\circ} 54' 46''$  W to corner or angle 586.76' SE #2

N  $86^{\circ} 13' 09''$  W to corner or angle 112.61' SW #3

N  $24^{\circ} 54' 46''$  E to corner or angle 605.53' NW #4

S  $85^{\circ} 19' 24''$  E to corner or angle 1119.98' NE #1





this site map

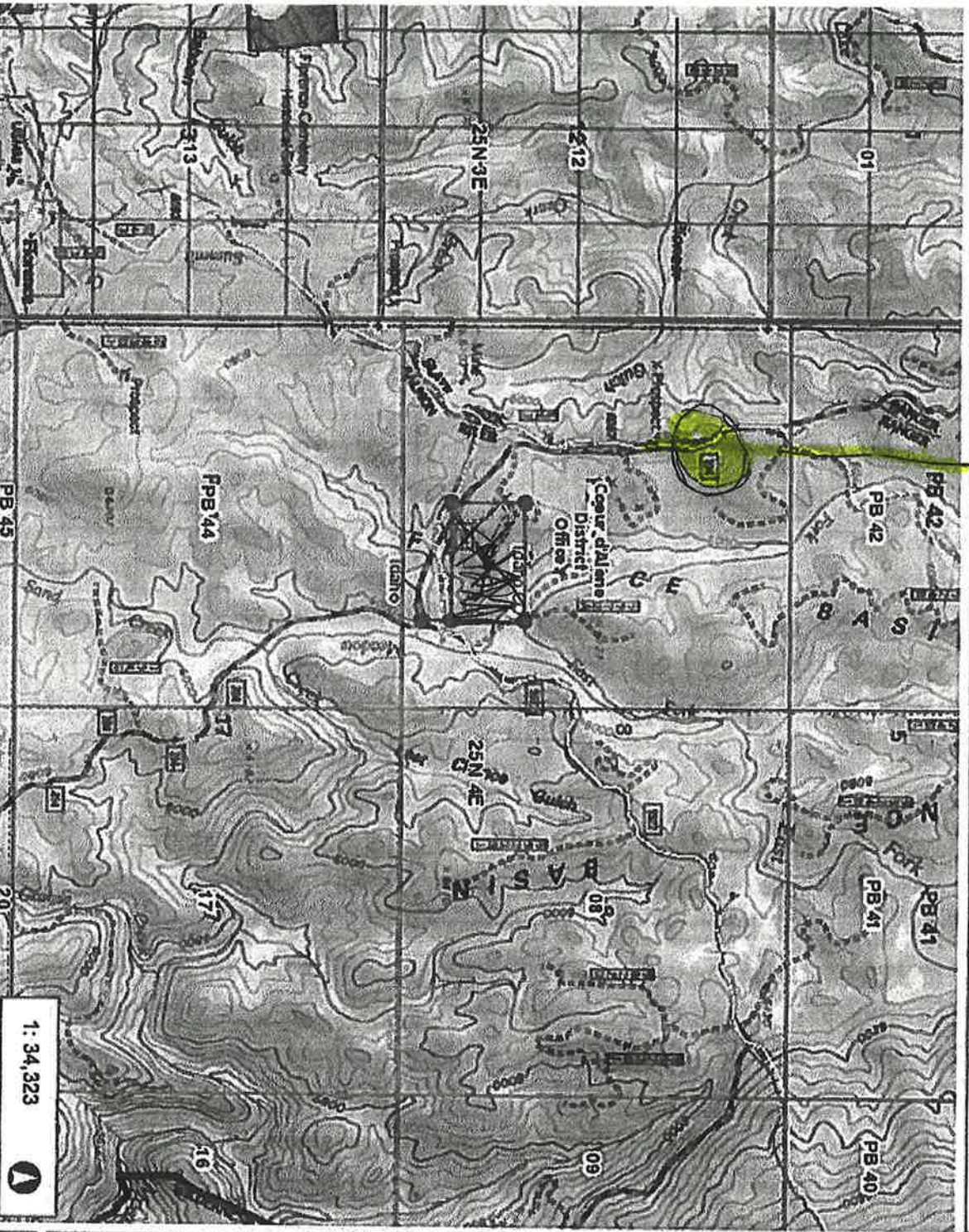

1: 34,323



NCS\_1984\_Web\_Metricator\_Auxiliary\_Sphere  
Bureau of Land Management (BLM) Geographic Sciences

6/30/2015 3:14 PM

For internal Bureau of Land Management (BLM) use only. No warranty is made by the BLM as to accuracy, reliability, or completeness of these data for individual or aggregate use with other data. Original data was compiled from various sources. This information may not meet National Map Accuracy Standards. This product was developed through digital means and may be updated without notification.

### Legend

- ☐ BLM Field Office Admin Units (F)
- ☐ BLM District Office Admin Units (D)
- ☐ PLSS Sections (Poly)
- ☐ PLSS Sixteenth (Poly)
- ☐ Township Range GCDB (ID)
- ☐ Airport labels
- ☐ Interstate labels
- ☐ US Route labels
- ☐ State Route labels
- ☐ County Route labels
- ☐ Trail
- ☐ Airport
- ☐ International Airport
- ☐ Military
- ☐ Municipal Airport / Airport
- ☐ Private Airport / Airport
- ☐ Regional Airport
- ☐ Unknown
- ☐ Airport Runway
- ☐ Interstate
- ☐ US Route
- ☐ State Route
- ☐ County Route
- ☐ US Railroad
- ☐ Light Rail
- ☐ Narrow Gauge

Notes 85°N R43 sec 7

NE 1/4 SE 1/4 NW 1/4 SW 1/4

Boonville

S 24° 54' 46" W

N 86° 13' 09" W

N 24° 05' 46" E

S 85° 19' 24" E

Dim ... mkm road







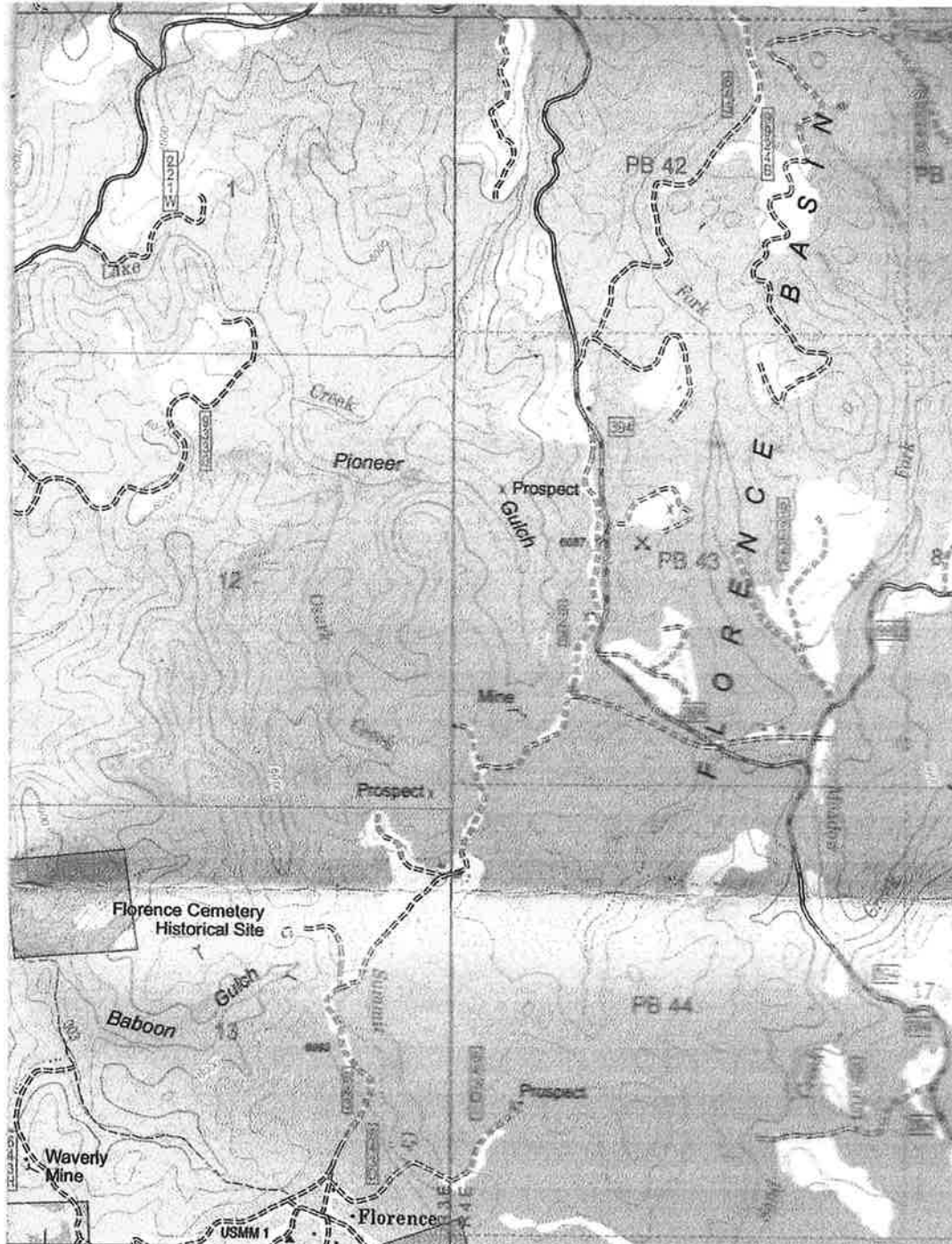

Sharon  
bern  
Perry!

5042  
\*  
5041  
5040

U

575 000m E 02°30' 576 577 578 116°00'00"

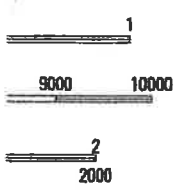

McKinzie Creek	Deiry Mountain	Sawyer Ridge
John Day Mountain	Florence	Hanover Mountain
Riggins Hot Springs	Kelly Mountain	Carey Dome

ADJOINING QUADRANGLES

### HIGHWAYS AND ROADS

Interstate.....	5	Highway.....	
U.S. ....	107	Road, Unspecified.....	
State.....	73	Road, Paved.....	
County.....	6	Road, Gravel.....	
National Forest, suitable for passenger cars.....	105	Road, Dirt.....	
National Forest, suitable for high clearance vehicles.....	60	Unimproved, 4 wheel drive.....	
National Forest Trail.....	384	Road, Closed.....	
		Trail.....	
		Gate: Barrier.....	
		Check with local Forest Service unit for current travel conditions and restrictions	

This product generated and downloaded on 6/27/2018

FLORENCE, ID



State of Idaho

DEPARTMENT OF WATER RESOURCES

Western Region • 2735 W AIRPORT WAY • BOISE, ID 83705-5082

Phone: (208)334-2190 • Fax: (208)334-2348 • Website: [www.idwr.idaho.gov](http://www.idwr.idaho.gov)

Brad Little  
Governor

Gary Spackman  
Director

September 17, 2020

ANDREW DON FRY  
5584 HIGHWAY 95  
NEW MEADOWS ID 83654-5057

RE: Application for Temporary Approval of Water Use: TP-77-83

Dear Applicant(s):

Your application for temporary water appropriation has been approved and is enclosed. The approval authorizes the temporary use of water and does not grant trespass or other activity on public land or on private property.

Please review the **conditions of approval on page 2 of the Application for Temporary Approval form** to understand the limitations associated with the temporary use of water.

This temporary approval **expires on** October 01, 2020. The expiration date cannot be extended under this temporary approval.

If you have any questions, please feel free to contact this office at (208)334-2190 and any of our agents will be able to assist you.

Sincerely,

Chad Jones  
Technical Records Specialist I

Enclosure(s)



State of Idaho

DEPARTMENT OF WATER RESOURCES

Western Region • 2735 Airport Way • Boise, Idaho 83705-5082

Phone: (208) 334-2190 • Fax: (208) 334-2348 • Website: [www.idwr.idaho.gov](http://www.idwr.idaho.gov)

BRAD LITTLE  
Governor

GARY SPACKMAN  
Director

August 28, 2020

ANDREW DON FRY  
5584 HWY 95  
NEW MEADOWS ID 83654

*Application  
resubmitted w/  
corrections 09/09/2020*

**RE: Application for Temporary Approval of Water Use**

Dear Mr. Fry,

I am returning the application for temporary appropriation you submitted to this office on August 18, 2020. The application is incomplete and cannot be processed as submitted. The returned application will have the missing information highlighted for you to complete. Please note the following missing information:

- Question 2. Please provide the mining claim number and/or claim name.
- Question 6. The duration of the request.
- Question 7. Description of diverting works.

When the application is complete, please return it to this office for processing. Thank you for your cooperation. If you have any questions please, contact this office at 208-334-2190.

Sincerely,

Chad Jones  
Technical Records Specialist I  
Western Regional Office

Enclosures