

STATE OF IDAHO
DEPARTMENT OF WATER RESOURCES

Transfer No. 84383

RECEIVED

SEP 14 2020

MINIMUM REQUIREMENTS CHECKLIST
TO BE SUBMITTED WITH APPLICATION FOR TRANSFER

An application for transfer must be prepared in accordance with the minimum requirements listed below to be acceptable for processing by the Department. Incomplete applications will be returned. The instructions, fee schedule, Part 2A reports and additional Part 2B forms are available from any Department office or on the Department's website at idwr.idaho.gov.

Name of Applicant(s) True West Beef LLC

Check whether each item below is *attached* (Yes) or *not applicable* (N/A) for the proposed transfer.

Yes N/A * Means the item is always required and must be included with the application.

- ☒ * Completed Application for Transfer of Water Right form, Part 1.
- ☒ * Signature of applicant(s) or applicant's authorized representative on Application for Transfer Part 1. Include evidence of authority labeled Attachment #3 (see below) if signed by representative.
- ☒ * Application for Transfer Part 2A. Attach a Part 2A report describing each water right in the transfer as currently recorded.
- ☒ ☐ Complete and attach an Application for Transfer Part 2B for each water right for which only a portion is proposed to be changed through this transfer application.
- ☒ * Application for Transfer Part 3A is always required (see Attachment #7a below); Parts 3B and 3C must be completed for transfer applications proposing to change the nature of use of the water right(s) or proposing changes to supplemental right(s).
- ☒ * Correct fee submitted with transfer application form. (Fee schedule is on website and instructions for application for transfer.)

Attachments to Application - Label each attachment with the corresponding number shown below as Attachment #1-10.

- ☐ ☒ #1 If the applicant is a business, partnership, organization, or association, and not currently registered in the State of Idaho as a business entity, attach documentation identifying officers authorized to sign or act on behalf of right holder. (See Part 1.)
- ☐ ☒ #2a Water Right ownership documentation if Dept. records do not show the applicant as the current water right owner. **
- ☐ ☒ #2b If the ownership of the water right will change as a result of the proposed transfer to a new place of use, attach documentation showing land and water right ownership at the new place of use. Include documentation for all affected land and owner(s).**
** Additional fee(s) required for water right ownership changes; see fee schedule.
- ☐ ☒ #3 Documentation of authority to make the change if the applicant is not the water right owner.
- ☐ ☒ #4 Power of Attorney or documentation providing authority to sign or act on the applicant's behalf. (See Part 1.)
- ☐ ☒ #5 If the transfer application proposes to change the point of diversion for a water right affecting the Eastern Snake Plain Aquifer (ESPA), attach the results of an ESPA analysis and a detailed mitigation plan to offset any depletions to hydraulically connected reaches of the Snake River. ESPA transfer spreadsheet and model grid labeled cells are available on the Department's website at idwr.idaho.gov/water-rights/transfers/resources.html.
- ☐ ☒ #6 Notarized statement of agreement or a statement on official letterhead signed by an authorized representative from each lien holder or other entity with financial interest in the water right(s) or land affected by the proposed transfer. (See Part 1.5.c.)
- ☒ * #7a Attach a map identifying the proposed point(s) of diversion, place(s) of use, and water diversion and distribution system details as described on the application. Include legal description labels. If only a portion of the right is proposed to be changed, identify the current location of the part of the existing right(s) proposed to be changed. (See Part 3A.)
- ☒ ☐ #7b If the transfer application proposes to change the place or purpose of use of an irrigation right attach a Geographic Information System (GIS) shape file, or an aerial photo or other image clearly delineating the location and extent of existing acres and changes to the place of use. If some or all of any right is leased to the Water Supply Bank, you must also show the the specific location and/or acres to be idled at the new, proposed place of use to satisfy lease requirements.
- ☒ ☐ #8a If the transfer application proposes to change the nature of use or period of use for one or more rights, provide documentation describing the extent of historic beneficial use for the water rights proposed to be transferred and document how enlargement will be avoided. (See Part 3B.) Additional fee required for proposed changes to nature of use; see fee schedule.
- ☐ ☒ #8b If the transfer application proposes to change the place of use of a supplemental irrigation right, provide documentation regarding the historic use of the supplemental right(s) and availability or reliability of the primary right(s) being supplemented, both before and after the proposed change. (See Part 3C.)
- ☐ ☒ #9 Water Supply Bank information for all rights proposed for transfer and currently leased to the Bank. (Attachment WSB)
- ☒ ☐ #10 Other. Please describe: Preliminary site diagram

STATE OF IDAHO
DEPARTMENT OF WATER RESOURCES

RECEIVED

SEP 14 2020

APPLICATION FOR TRANSFER OF WATER RIGHT DEPT OF WATER RESOURCES
SOUTHERN REGION
PART 1

Name of Applicant(s) True West Beef LLC Phone 208-338-2500
Mailing address 1555 Shoreline Drive, Suite 320, Boise, ID 83702 Email Dave.Stiner@abfoodsusa.co

- ☐ If applicant is not an individual and not registered to do business in the State of Idaho, attach documentation identifying officers authorized to sign or act on behalf of the applicant. Label it **Attachment #1**.
- ☐ Attach water right ownership documentation if Department records do not show the transfer applicant as the current water right owner. Label it **Attachment #2a**.
- ☐ If the ownership of the water right will change as a result of the proposed transfer to a new place of use, attach documentation showing land and water right ownership at the new place of use. Include documentation for all affected land and owner(s). Label it **Attachment #2b**.
- ☐ Attach documentation of authority to make the proposed change if the applicant is not the water right owner. Label it **Attachment #3**.

Provide contact information below if a consultant, attorney, or any other person is representing the applicant in this transfer process.

☐ No Representative

Name of Representative SPF Water Engineering Phone 208-383-4140
Mailing address 300 E Mallard Dr, Ste 350, Boise, ID 83706 Email lgraves@spfwater.com

- ☐ Send all correspondence for this application to the representative and not to the applicant.
OR
- ☒ Send original correspondence to the applicant and copies to the representative.
- ☒ The representative may submit information for the applicant but is not authorized to sign for the applicant.
OR
- ☐ The representative is authorized to sign for the applicant. Attach a Power of Attorney or other documentation providing authority to sign for the applicant and label it **Attachment #4**.

I hereby assert that no one will be injured by the proposed changes and that the proposed changes do not constitute an enlargement in use of the original right(s). The information contained in this application is true to the best of my knowledge. I understand that any willful misrepresentations made in this application may result in rejection of the application or cancellation of an approval.

[Signature] Kim Stuart - Authorized Agent 9/8/2020
Signature of Applicant or Authorized Representative Print Name and Title if applicable Date

Signature of Applicant or Authorized Representative Print Name and Title if applicable Date

A. PURPOSE OF TRANSFER

1. ☒ Change point of diversion ☐ Add diversion point(s) ☒ Change place of use
☒ Change nature of use ☒ Change period of use ☐ Other _____
2. Is this a transfer for changes pursuant to Idaho Code § 42-221.O.8?
If yes, ☐ attach an explanation and any supporting documentation labeled as **Part 1A.2**.
3. Describe your proposal in narrative form, including a detailed description of non-irrigation uses to justify amounts transferred (i.e. number of stock, etc.), and provide additional explanation of any other items on the application. Attach additional pages if necessary and label it **Part 1A.3**.
Retire 264.6 acres from irrigation under water rights 36-2283 and 36-14617 and transfer to industrial use for a new beef processing facility to be built on a portion of the lands currently authorized for irrigation. See Transfer Attachment Part 1A.3. for additional information.

STATE OF IDAHO
DEPARTMENT OF WATER RESOURCES

APPLICATION FOR TRANSFER OF WATER RIGHT
PART 1 Continued

B. DESCRIPTION OF RIGHTS AFTER THE REQUESTED CHANGES. IF THE RIGHTS ARE BEING SPLIT, DESCRIBE PORTIONS TO BE CHANGED AS THEY WOULD APPEAR AFTER THE REQUESTED CHANGES.

1.	Right Number	Amount (cfs/ac-ft)	Nature of Use	Period of Use	Source & Tributary
All or Part <input type="checkbox"/> <input checked="" type="checkbox"/>	36-2283	3.5/542.5	Industrial	1/1 to 12/31	Ground Water
<input type="checkbox"/> <input checked="" type="checkbox"/>	36-14617	0.63/119	Industrial	1/1 to 12/31	Ground Water
<input type="checkbox"/> <input type="checkbox"/>				to	
<input type="checkbox"/> <input type="checkbox"/>				to	
<input type="checkbox"/> <input type="checkbox"/>				to	
<input type="checkbox"/> <input type="checkbox"/>				to	
<input type="checkbox"/> <input type="checkbox"/>				to	
<input type="checkbox"/> <input type="checkbox"/>				to	
<input type="checkbox"/> <input type="checkbox"/>				to	

Total authorized under rights 3.5 cfs and/or 661.5 acre-feet.

2. Total amount of water proposed to be transferred or changed 3.5 cubic feet per second and/or 661.5 acre-feet per year.

3. Point(s) of Diversion:

- ☐ No changes to point(s) of diversion are proposed - the following chart is therefore not completed. (Proceed to #4.)
☐ Attach Eastern Snake Plain Aquifer analysis if this transfer proposes to change a point of diversion affecting the ESPA.
 Label it **Attachment #5**.

New ?	Lot	¼	¼	¼	Sec	Twp	Rge	County	Source	Local name or tag #
Y			SE	SE	11	8S	17E	Jerome	Ground Water	
Y			SE	SE	11	8S	17E	Jerome	Ground Water	

4. Place of use: (If irrigation, identify with number of acres irrigated per ¼ ¼ tract.)

- ☐ No changes to place of use are proposed - the following chart is therefore not completed. (Proceed to #5.)

Twp	Rge	Sec	NE ¼				NW ¼				SW ¼				SE ¼				Acre Totals
			NE	NW	SW	SE	NE	NW	SW	SE	NE	NW	SW	SE	NE	NW	SW	SE	
8S	17E	11									I			I	I,X	I	I,X	I,X	
		12				I					I	I	I	I	I				
8S	18E	6															I		
		7		I	I	I	I	I	I	I	I	I	I	I	I	I	I	I	
Total Acres (for irrigation use)																			

x = Industrial plant site place of use

I = Re-use water place of use

STATE OF IDAHO
DEPARTMENT OF WATER RESOURCES

APPLICATION FOR TRANSFER OF WATER RIGHT
PART 1 Continued

5. General Information:

- a. Describe the complete diversion system, including how you will accommodate a measuring device and lockable controlling works should they be required now or in the future:

Two proposed wells for industrial use. Measuring devices and lockable controlling works will be accommodated.

- b. Who owns the property at the point(s) of diversion? Applicant

If other than the applicant, describe the arrangement enabling the applicant to access the property for the diversion system:

- c. Are the lands from which you propose to transfer the water right subject to any liens, deeds of trust, mortgages, or contracts? If yes, ☐ attach a notarized statement from the holder of the lien, deed of trust, mortgage or contract agreeing to the proposed changes on official letterhead signed by an authorized representative. Label it **Attachment #6**. List the name of the entity and type of lien: _____

It is the applicant's responsibility to provide notice to lien holder, trustee, mortgagor, or contract holder of the proposed changes that may impact or change the value of the water rights or affected real property. Any misrepresentation of legal encumbrance on this application may result in rejection of the application or cancellation of an approval.

- d. Are any of the water rights proposed for transfer currently leased to the Water Supply Bank?

If yes, ☐ complete Attachment WSB.

- e. Describe the effect on the land now irrigated if the place or purpose of use is changed pursuant to this transfer:

A new beef processing plant is proposed on acres formerly irrigated. The consumptive volume associated with the retired acres will be converted to industrial use. Treated wastewater effluent resulting from the industrial use will be land applied.

- f. Describe the use of any other water right(s) for the same purpose or land, or the same diversion system as right(s) proposed to be transferred at both the existing and proposed point(s) of diversion and place(s) use:

Wastewater will be land applied on acres irrigated under water rights 36-2283 and 36-14617 and also on lands irrigated under water rights 36-2386, 36-2608, and 36-16951.

- g. To your knowledge, has/is any portion of the water right(s) proposed to be changed:

Yes No

- ☐ ☒ undergone a period of five or more consecutive years of non-use,
☐ ☒ currently leased to the Water Supply Bank,
☐ ☒ currently used in a mitigation plan limiting the use of water under the right, or
☐ ☒ currently enrolled in a Federal set-aside program limiting the use of water under the rights?

If yes, describe:

**IDAHO DEPARTMENT OF WATER RESOURCES
APPLICATION FOR TRANSFER OF WATER RIGHT
PART 2A**

Current Water Right No.: 36-2283

Current Owner: TRUE WEST BEEF LLC
Priority Date: 5/10/1955
Origin: Water Right
Status: Active
Basis: Decreed

Source

GROUND WATER

Tributary

Beneficial Use

IRRIGATION

From To

3/15 to 11/15

Diversion Rate

5 CFS

Annual Volume

Total Diversion

5 CFS

Location of Point(s) of Diversion

GROUND WATER

NE1/4SW1/4SW1/4

Sec. 12, Twp 08S, Rge 17E B.M.

JEROME County

Place of Use

IRRIGATION Within JEROME County

T08S R17E S11	NESW	25.00	T08S R17E S11	SESW	33.00
T08S R17E S11	NESE	40.00	T08S R17E S11	NWSE	40.00
T08S R17E S11	SWSE	40.00	T08S R17E S11	SESE	40.00
T08S R17E S12	NESW	40.00	T08S R17E S12	NWSW	40.00
T08S R17E S12	SWSW	40.00	T08S R17E S12	SESW	40.00

Total Acres: 378

Page 7 of

Conditions of Approval:

1. C05 RIGHT INCLUDES ACCOMPLISHED CHANGE IN PLACE OF USE PURSUANT TO SECTION 42-1425, IDAHO CODE.
2. RIGHT NO. 36-14617 IS ALSO DIVERTED THROUGH POINT OF DIVERSION DESCRIBED ABOVE.
RIGHT NO. 36-14617 IS AN ENLARGEMENT OF THIS RIGHT PURSUANT TO SECTION 42-1426, IDAHO CODE.
3. THIS RIGHT IS LIMITED TO THE IRRIGATION OF 310 ACRES WITHIN THE PLACE OF USE DESCRIBED ABOVE IN A SINGLE IRRIGATION SEASON. USE OF THIS RIGHT WITH RIGHT NO. 36-14617 IS LIMITED TO THE IRRIGATION OF A COMBINED TOTAL OF 378 ACRES IN A SINGLE IRRIGATION SEASON.
4. C18 THIS PARTIAL DECREE IS SUBJECT TO SUCH GENERAL PROVISIONS NECESSARY FOR THE DEFINITION OF THE RIGHTS OR FOR THE EFFICIENT ADMINISTRATION OF THE WATER RIGHTS AS MAY BE ULTIMATELY DETERMINED BY THE COURT AT A POINT IN TIME NO LATER THAN THE ENTRY OF A FINAL UNIFIED DECREE. SECTION 42-1412(6), IDAHO CODE.
5. USE OF THIS RIGHT WITH RIGHT NO. 36-14617 IS LIMITED TO A TOTAL COMBINED DIVERSION RATE OF 5.00 CFS AND A TOTAL COMBINED ANNUAL DIVERSION VOLUME OF 1512 AF.

Decreed Date: 8/27/2001

IDAHO DEPARTMENT OF WATER RESOURCES
APPLICATION FOR TRANSFER OF WATER RIGHT
PART 2A

Current Water Right No.: 36-14617

Current Owner: TRUE WEST BEEF LLC

Priority Date: 5/1/1982

Origin: Water Right

Status: Active

Basis: Decreed

Source

Tributary

GROUND WATER

<u>Beneficial Use</u>	<u>From To</u>	<u>Diversion Rate</u>	<u>Annual Volume</u>
IRRIGATION	3/15 to 11/15	0.9 CFS	
	<u>Total Diversion</u>	0.9 CFS	

Location of Point(s) of Diversion

GROUND WATER

NE1/4SW1/4SW1/4 Sec. 12, Twp 08S, Rge 17E B.M.

JEROME County

Place of Use

IRRIGATION Within JEROME County

T08S R17E S11	NESW	25.00	T08S R17E S11	SESW	33.00
T08S R17E S11	NESE	40.00	T08S R17E S11	NWSE	40.00
T08S R17E S11	SWSE	40.00	T08S R17E S11	SESE	40.00
T08S R17E S12	NESW	40.00	T08S R17E S12	NWSW	40.00
T08S R17E S12	SWSW	40.00	T08S R17E S12	SESW	40.00

Total Acres: 378

Conditions of Approval:

1. USE OF THIS RIGHT WITH RIGHT NO. 36-02283 IS LIMITED TO A TOTAL COMBINED DIVERSION RATE OF 5.00 CFS AND A TOTAL COMBINED ANNUAL DIVERSION VOLUME OF 1512 AF.
2. K06 THIS RIGHT IS LIMITED TO THE IRRIGATION OF 68 ACRES WITHIN THE PLACE OF USE DESCRIBED ABOVE IN A SINGLE IRRIGATION SEASON.
3. RIGHT NO. 36-02283 IS ALSO DIVERTED THROUGH THE POINT OF DIVERSION DESCRIBED ABOVE.
4. THIS RIGHT IS BASED UPON AN ENLARGEMENT OF RIGHT NO. 36-02283 PURSUANT TO SECTION 42-1426, IDAHO CODE.
5. C11 THIS WATER RIGHT IS SUBORDINATE TO ALL WATER RIGHTS WITH A PRIORITY DATE EARLIER THAN APRIL 12, 1994, THAT ARE NOT DECREED AS ENLARGEMENTS PURSUANT TO SECTION 42-1426, IDAHO CODE. AS BETWEEN WATER RIGHTS DECREED AS ENLARGEMENTS PURSUANT TO SECTION 42-1426, IDAHO CODE, THE EARLIER PRIORITY RIGHT IS THE SUPERIOR RIGHT.
6. USE OF THIS RIGHT WITH RIGHT NO. 36-02283 IS LIMITED TO THE IRRIGATION OF A COMBINED TOTAL OF 378 ACRES IN A SINGLE IRRIGATION SEASON.
7. C18 THIS PARTIAL DECREE IS SUBJECT TO SUCH GENERAL PROVISIONS NECESSARY FOR THE DEFINITION OF THE RIGHTS OR FOR THE EFFICIENT ADMINISTRATION OF THE WATER RIGHTS AS MAY BE ULTIMATELY DETERMINED BY THE COURT AT A POINT IN TIME NO LATER THAN THE ENTRY OF A FINAL UNIFIED DECREE. SECTION 42-1412(6), IDAHO CODE.

Decreed Date: 1/2/2002

264.6 acres proposed for transfer to industrial use; 47.6 acres from water right 36-14617 and 217 acres from linked water right 36-2283.

Attachment 8A – Water Balance

Industrial Water Demand Estimate

Industrial use is proposed for a meat packing facility that will process 500 – 600 cattle per day. The annual water demand for 600 head is estimated to be 545 af based on 950 gallons per day, 273 operating days, and 240,000 gpd on non-operating days. Allowing for contingency, a total annual volume for industrial use of 661.5 af is proposed.

Conversion of Water Right from Irrigation to Industrial Use

Because IDWR considers industrial use to be fully consumptive, to prevent enlargement when changing the nature of use of a right from irrigation to industrial, IDWR policy is to reduce the allowable diversion volume to the maximum consumptive use under the irrigation water right within the previous five-year period.

Table 1 provides an estimate of consumptive use on the property irrigated under water rights 36-2283 and 36-14617 from 2015 to 2019. Consumptive use is estimated based on the crops grown on the farm as reported to the USDA FSA, and precipitation deficit (Pdef) for each crop. Pdef values are obtained from the ET Idaho website using the Jerome weather station. Annual groundwater diversion volumes for the property, available from IDWR's WMIS database, are also provided in Table 1.

Table 1. Ford/Roth property consumptive use estimates and diversion volumes

Crop	growing season precipitation deficit			Tract 5852 (Roth/Ford)									
	mm	in	ft	2019		2018		2017		2016		2015	
				acres	Pdef (af)	acres	Pdef (af)	acres	Pdef (af)	acres	Pdef (af)	acres	Pdef (af)
alfalfa (freq)	974	38.4	3.20	205.12	656.0	205.12	656.0	204.76	654.8	204.76	654.8	204.76	654.8
spring grain (wheat)	618	24.3	2.03	144.53	293.3	144.53	293.3	0.00	0.0	142.30	288.7	142.30	288.7
sugar beets	842	33.2	2.76	0.00	0.0	0.00	0.0	142.30	393.4	0.00	0.0	0.00	0.0
Total				349.65	949.2	349.65	949.2	347.06	1048.2	347.06	943.6	347.06	943.6
Pdef over 378 ac (af/ac)				2.51		2.51		2.77		2.50		2.50	
Pdef over reported irrigated area (af/ac)				2.71		2.71		3.02		2.72		2.72	
annual diversion volume from WMIS (af)				677.47		888.29		875.49		888.29		1081.86	
volume over 378 ac irrigated area (af/ac)				1.79		2.35		2.32		2.35		2.86	
volume over reported irrigated area (af/ac)				1.94		2.54		2.52		2.56		3.12	

Inspection of Table 1 shows that the maximum diversion volume occurred in 2015. The calculated Pdef over the irrigated area (2.72 af/ac) and the diversion volume (3.12 af/ac) result in an unrealistic irrigation efficiency of 87%. It is likely that the consumptive use was less than predicted by the Pdef values if the crop was not fully watered. Assuming an irrigation efficiency of 80% for primarily center pivot irrigation on the Ford/Roth farm, and a diversion rate of 3.12 af/ac, a better estimate for actual consumptive use is 2.50 af/ac over the 347.06 irrigated area in 2015.

IDWR considers water rights 36-2283 and 63-14617 to be linked, requiring any transfer of one right to include a proportional transfer of the other right. Based on this requirement, a transfer of 70% of water rights 36-2283 and 63-14617 to industrial use at a rate of 2.50 af/ac is proposed resulting in 3.50 cfs (1570 gpm), 264.6 acres, and 661.5 af changed to industrial use to cover the processing plant's annual industrial needs. Place of use will be the proposed processing plant site plus the reuse areas on the Ford/Roth and Martin properties. Season of use will be changed to year-round.

An ESPA Transfer Spreadsheet model analysis and mitigation analysis are not required for transfers that propose to add a point of diversion in the same or adjacent model cell as the existing point of diversion.

U.S. Department Of Agriculture
Farm Service Agency
Reconstitution History of a Farm

Farm number: 3675
Identifier:
Current status: Active
Operator: ROTH FARMS

Originating Reconstitution					Terminating Reconstitution	
Year	Number	Date Approved	Parent Farm(s)	Resulting Farm(s)	N/A	
			3301	→ 3675 3676		

Farm # 3301 changed to F# 3675 in
2020.

So I highlighted Tract # 5852, that
ZV Trust purchased.

FSA - 578 (09-13-16)

Farm Number: 3675

Operator Name and Address

ROTH FARMS

539 S 800 E

JEROME, ID 83338-6847

REPORT OF COMMODITIES

FARM SUMMARY

PROGRAM YEAR: 2020

DATE: 05/13/2020

PAGE: 2

Original: AS

Revision:

Cropland: 357.18

Farmland: 372.10

NOTE: The following statement is made in accordance with the Privacy Act of 1974 (5 USC 552a – as amended). The authority for requesting the information identified on this form is 7 CFR Part 718, the Farm Security and Rural Investment Act of 2002 (Pub L. 107-171), and the Agricultural Act of 2014 (Pub. L. 113-79). The information will be used to collect producer certification of the report of acreage of crops/commodities and land use data which is needed in order to determine producer eligibility to participate in and receive benefits under FSA programs. The information collected on the form may be disclosed to other Federal, State, Local government agencies, Tribal agencies, and nongovernmental entities that have been authorized access to the information by statute or regulation and/or as described in applicable Routine Uses identified in the System of Records Notice for USDA/FSA-2, Farm Records File (Automated) and USDA/FSA-14, Applicant/Borrower. Providing the requested information is voluntary. However, failure to furnish the requested information may result in a denial of the producer's request to participate in and receive benefits under FSA programs. According to the Paperwork Reduction Act of 1995, an agency may not conduct or sponsor, and a person is not required to respond to, a collection of information unless it displays a valid OMB control number. The valid OMB control number for this information collection is 0560-0175. The time required to complete this information collection is estimated to average 30 minutes per response, including the time for reviewing instructions, searching existing data sources, gathering and maintaining the data needed, and completing and reviewing the collection of information. The provisions of criminal and civil fraud, privacy, and other statutes may be applicable to the information provided. RETURN THIS COMPLETED FORM TO YOUR COUNTY FSA OFFICE.

THE THOMAS RAY AND JOYCE A							Crop/ Commodity	Variety/ Type	Share							
							ALFAL		100.00							
Planting Period	Crop/ Commodity	Variety/ Type	Intended Use	Irrigation Practice	Reporting Unit	Reported Quantity	Determined Quantity		Planting Period	Crop/ Commodity	Variety/ Type	Intended Use	Irrigation Practice	Reporting Unit	Reported Quantity	Determined Quantity
01	ALFAL		FG	I	A	205.12										

CERTIFICATION: I certify to the best of my knowledge and belief that the acreage of crops/commodities and land uses listed herein are true and correct and that all required crops/commodities and land uses have been reported for the farm as applicable. Absent any different or contrary prior subsequent certification filed by any producer for any crop for which NAP coverage has been purchased, I certify that the applicable crop, type, practice, and intended use is not planted if it is not included on the Report of Commodities for this crop year. The signing of this form gives FSA representatives authorization to enter and inspect crops/commodities and land uses on the above identified land. A signature date (the date the producer signs the FSA-578) will also be captured.

Operator's Signature (By)

Date

In accordance with Federal civil rights law and U.S. Department of Agriculture (USDA) civil rights regulations and policies, the USDA, its Agencies, offices, and employees, and institutions participating in or administering USDA programs are prohibited from discriminating based on race, color, national origin, religion, sex, gender identity (including gender expression), sexual orientation, disability, age, marital status, family/parental status, income derived from a public assistance program, political beliefs, or reprisal or retaliation for prior civil rights activity, in any program or activity conducted or funded by USDA (not all bases apply to all programs). Remedies and complaint filing deadlines vary by program or incident. Persons with disabilities who require alternative means of communication for program information (e.g., Braille, large print, audiotape, American Sign Language, etc.) should contact the responsible Agency or USDA's TARGET Center at (202) 720-2600 (voice and TTY) or contact USDA through the Federal Relay Service at (800) 877-8339. Additionally, program information may be made available in languages other than English. To file a program discrimination complaint, complete the USDA Program Discrimination Complaint Form, AD-3027, found online at http://www.ascr.usda.gov/complaint_filing_cust.html and at any USDA office or write a letter addressed to USDA and provide in the letter all of the information requested in the form. To request a copy of the complaint form, call (866) 632-9992. Submit your completed form or letter to USDA by: (1) mail: U.S. Department of Agriculture Office of the Assistant Secretary for Civil Rights 1400 Independence Avenue, SW Washington, D.C. 20250-9410; (2) fax: (202) 690-7442; or (3) email: program.intake@usda.gov. USDA is an equal opportunity provider, employer, and lender.

TRANSFER 84383 (11 pgs)

FSA - 578 (09-13-16)

Farm Number: 3301

Operator Name and Address

THE THOMAS RAY AND JOYCE A FORD TRUST
75 S 300 E
JEROME, ID 83338-5447

REPORT OF COMMODITIES

FARM SUMMARY

PROGRAM YEAR: 2019

DATE: 05/13/2020

PAGE: 3

Original:

Revision: AS

Cropland: 1,056.54

Farmland: 1,094.58

NOTE: The following statement is made in accordance with the Privacy Act of 1974 (5 USC 552a – as amended). The authority for requesting the information identified on this form is 7 CFR Part 718, the Farm Security and Rural Investment Act of 2002 (Pub L. 107-171), and the Agricultural Act of 2014 (Pub. L. 113-79). The information will be used to collect producer certification of the report of acreage of crops/commodities and land use data which is needed in order to determine producer eligibility to participate in and receive benefits under FSA programs. The information collected on the form may be disclosed to other Federal, State, Local government agencies, Tribal agencies, and nongovernmental entities that have been authorized access to the information by statute or regulation and/or as described in applicable Routine Uses identified in the System of Records Notice for USDA/FSA-2, Farm Records File (Automated) and USDA/FSA-14, Applicant/Borrower. Providing the requested information is voluntary. However, failure to furnish the requested information may result in a denial of the producer's request to participate in and receive benefits under FSA programs. According to the Paperwork Reduction Act of 1995, an agency may not conduct or sponsor, and a person is not required to respond to, a collection of information unless it displays a valid OMB control number. The valid OMB control number for this information collection is 0560-0175. The time required to complete this information collection is estimated to average 30 minutes per response, including the time for reviewing instructions, searching existing data sources, gathering and maintaining the data needed, and completing and reviewing the collection of information. The provisions of criminal and civil fraud, privacy, and other statutes may be applicable to the information provided. RETURN THIS COMPLETED FORM TO YOUR COUNTY FSA OFFICE.

THE THOMAS RAY AND JOYCE A				Crop/ Commodity	Variety/ Type	Share	DRISCOLL BROTHERS				Crop/ Commodity	Variety/ Type	Share				
				ALFAL		100.00					FALOW		100.00				
				SBEET		100.00					WHEAT	SWW	100.00				

Planting Period	Crop/ Commodity	Variety/ Type	Intended Use	Irrigation Practice	Reporting Unit	Reported Quantity	Determined Quantity	Planting Period	Crop/ Commodity	Variety/ Type	Intended Use	Irrigation Practice	Reporting Unit	Reported Quantity	Determined Quantity
01	SBEET		PR	I	A	153.61		01	WHEAT	SWW	GR	I	A	381.92	
01	FALOW			N	A	7.53		01	ALFAL		FG	I	A	513.48	

CERTIFICATION: I certify to the best of my knowledge and belief that the acreage of crops/commodities and land uses listed herein are true and correct and that all required crops/commodities and land uses have been reported for the farm as applicable. Absent any different or contrary prior subsequent certification filed by any producer for any crop for which NAP coverage has been purchased, I certify that the applicable crop, type, practice, and intended use is not planted if it is not included on the Report of Commodities for this crop year. The signing of this form gives FSA representatives authorization to enter and inspect crops/commodities and land uses on the above identified land. A signature date (the date the producer signs the FSA-578) will also be captured.

Operator's Signature (By)

Date

In accordance with Federal civil rights law and U.S. Department of Agriculture (USDA) civil rights regulations and policies, the USDA, its Agencies, offices, and employees, and institutions participating in or administering USDA programs are prohibited from discriminating based on race, color, national origin, religion, sex, gender identity (including gender expression), sexual orientation, disability, age, marital status, family/parental status, income derived from a public assistance program, political beliefs, or reprisal or retaliation for prior civil rights activity, in any program or activity conducted or funded by USDA (not all bases apply to all programs). Remedies and complaint filing deadlines vary by program or incident. Persons with disabilities who require alternative means of communication for program information (e.g., Braille, large print, audiotape, American Sign Language, etc.) should contact the responsible Agency or USDA's TARGET Center at (202) 720-2600 (voice and TTY) or contact USDA through the Federal Relay Service at (800) 877-8339. Additionally, program information may be made available in languages other than English. To file a program discrimination complaint, complete the USDA Program Discrimination Complaint Form, AD-3027, found online at http://www.ascr.usda.gov/complaint_filing_cust.html and at any USDA office or write a letter addressed to USDA and provide in the letter all of the information requested in the form. To request a copy of the complaint form, call (866) 632-9992. Submit your completed form or letter to USDA by: (1) mail: U.S. Department of Agriculture Office of the Assistant Secretary for Civil Rights 1400 Independence Avenue, SW Washington, D.C. 20250-9410; (2) fax: (202) 690-7442; or (3) email: program.intake@usda.gov. USDA is an equal opportunity provider, employer, and lender.

FSA - 578 (09-13-16)

REPORT OF COMMODITIES

FARM AND TRACT DETAIL LISTING

DATE: 05/13/2020

PAGE: 1

Farm Number: 3301

Operator Name and Address

THE THOMAS RAY AND JOYCE A FORD TRUST

75 S 300 E

JEROME, ID 83338-5447

Original:

Revision: AS

Cropland: 1,056.54

Farmland: 1,094.58

Tract Number	CLU/Field	Crop/Commodity	Var/Type	Int Use	Act Use	Irr. Pr.	Org Stat	Nat. Sod	C/C Stat	Rpt Unit	Rpt Qty	Det Qty	Crop Land	Field ID	Official/Measured	Planting Date	Planting Period	End Date
533	1	ALFAL		FG		I	C	N	I	A	154.00		Yes		N	8/15/2016	01	2020
Producer THE THOMAS RAY AND JOYCE A FORD TRUST					Share 100.00	FSA Physical Location Jerome, Idaho						NAP Unit 1977		Signature Date 12/03/2018				
	2	SBEET		PR		I	C	N	I	A	153.61		Yes		N	3/25/2019	01	
Producer DRISCOLL BROTHERS					Share 100.00	FSA Physical Location Jerome, Idaho						NAP Unit 1627		Signature Date 06/26/20				

Tract 533 Summary

PP Cr/Co	Var/Type	Int Use	Irr Pr	Rpt Unit	Rpt Qty	PP Cr/Co	Var/Type	Int Use	Irr Pr	Rpt Unit	Rpt Qty	PP Cr/Co	Var/Type	Int Use	Irr Pr	Rpt Unit	Rpt Qty
01 SBEET		PR	I	A	153.61	01 ALFAL		FG	I	A	154.00						

Photo Number/Legal Description: 98 Map F-10 Sec 18 T8S R18E 92 MP F-10-L

Cropland: 307.61

Reported on Cropland: 307.61

Difference: 0.00

Reported on Non-Cropland: 0.00

5852	1	ALFAL		FG		I	C	N	I	A	53.67		Yes		N	9/1/2014	01	2025
Producer THE THOMAS RAY AND JOYCE A FORD TRUST					Share 100.00	FSA Physical Location Jerome, Idaho						NAP Unit 1977		Signature Date 12/03/2018				
	2	ALFAL		FG		I	C	N	I	A	151.45		Yes		N	9/1/2014	01	2025
Producer THE THOMAS RAY AND JOYCE A FORD TRUST					Share 100.00	FSA Physical Location Jerome, Idaho						NAP Unit 1977		Signature Date 12/03/2018				
	3	WHEAT	SWW	GR		I	C	N	I	A	144.53		Yes		N	9/15/2018	01	
Producer THE THOMAS RAY AND JOYCE A FORD TRUST					Share 100.00	FSA Physical Location Jerome, Idaho						NAP Unit 1977		Signature Date 12/03/2018				
	5	FALOW				N	C	N	I	A	7.53		Yes		N		01	
Producer THE THOMAS RAY AND JOYCE A FORD TRUST					Share 100.00	FSA Physical Location Jerome, Idaho						NAP Unit 1977		Signature Date 12/03/20				

Tract 5852 Summary

PP Cr/Co	Var/Type	Int Use	Irr Pr	Rpt Unit	Rpt Qty	PP Cr/Co	Var/Type	Int Use	Irr Pr	Rpt Unit	Rpt Qty	PP Cr/Co	Var/Type	Int Use	Irr Pr	Rpt Unit	Rpt Qty
01 FALOW			N	A	7.53	01 ALFAL		FG	I	A	205.12	01 WHEAT	SWW	GR	I	A	144.53

Photo Number/Legal Description: 98 Map E-8H, Sec 11,12 T8S R17E

Cropland: 357.18

Reported on Cropland: 357.18

Difference: 0.00

Reported on Non-Cropland: 0.00

7057	1	WHEAT	SWW	GR		I	C	N	I	A	44.85		Yes		N	9/30/2018	01	
Producer THE THOMAS RAY AND JOYCE A FORD TRUST					Share 100.00	FSA Physical Location Jerome, Idaho						NAP Unit 1977		Signature Date 12/03/2018				
	5	WHEAT	SWW	GR		I	C	N	I	A	1.59		Yes		N	9/30/2018	01	
Producer THE THOMAS RAY AND JOYCE A FORD TRUST					Share 100.00	FSA Physical Location Jerome, Idaho						NAP Unit 1977		Signature Date 12/03/2018				

REPORT OF COMMODITIES

FARM SUMMARY

NOTE: The following statement is made in accordance with the Privacy Act of 1974 (5 USC 552a – as amended). The authority for requesting the information identified on this form is 7 CFR Part 718, the Farm Security and Rural Investment Act of 2002 (Pub L. 107-171), and the Agricultural Act of 2014 (Pub. L. 113-79). The information will be used to collect producer certification of the report of acreage of crops/commodities and land use data which is needed in order to determine producer eligibility to participate in and receive benefits under FSA programs. The information collected on the form may be disclosed to other Federal, State, Local government agencies, Tribal agencies, and nongovernmental entities that have been authorized access to the information by statute or regulation and/or as described in applicable Routine Uses identified in the System of Records Notice for USDA/FSA-2, Farm Records File (Automated) and USDA/FSA-14, Applicant/Borrower. Providing the requested information is voluntary. However, failure to furnish the requested information may result in a denial of the producer's request to participate in and receive benefits under FSA programs. According to the Paperwork Reduction Act of 1995, an agency may not conduct or sponsor, and a person is not required to respond to, a collection of information unless it displays a valid OMB control number. The valid OMB control number for this information collection is 0560-0175. The time required to complete this information collection is estimated to average 30 minutes per response, including the time for reviewing instructions, searching existing data sources, gathering and maintaining the data needed, and completing and reviewing the collection of information. The provisions of criminal and civil fraud, privacy, and other statutes may be applicable to the information provided. RETURN THIS COMPLETED FORM TO YOUR COUNTY FSA OFFICE.

THOMAS RAY FORD															
Planting Period	Crop/Commodity	Variety/Type	Intended Use	Irrigation Practice	Reporting Unit	Reported Quantity	Determined Quantity	Planting Period	Crop/Commodity	Variety/Type	Intended Use	Irrigation Practice	Reporting Unit	Reported Quantity	Determined Quantity
01	WHEAT	SWW	GR	I	A	452.50		01	ALFAL		FG	I	A	596.51	
01	FALOW			I	A	7.53									

CERTIFICATION: I certify to the best of my knowledge and belief that the acreage of crops/commodities and land uses listed herein are true and correct and that all required crops/commodities and land uses have been reported for the farm as applicable. Absent any different or contrary prior subsequent certification filed by any producer for any crop for which NAP coverage has been purchased, I certify that the applicable crop, type, practice, and intended use is not planted if it is not included on the Report of Commodities for this crop year. The signing of this form gives FSA representatives authorization to enter and inspect crops/commodities and land uses on the above identified land. A signature date (the date the producer signs the FSA-578) will also be captured.

Operator's Signature (By)

Date

In accordance with Federal civil rights law and U.S. Department of Agriculture (USDA) civil rights regulations and policies, the USDA, its Agencies, offices, and employees, and institutions participating in or administering USDA programs are prohibited from discriminating based on race, color, national origin, religion, sex, gender identity (including gender expression), sexual orientation, disability, age, marital status, family/parental status, income derived from a public assistance program, political beliefs, or reprisal or retaliation for prior civil rights activity, in any program or activity conducted or funded by USDA (not all bases apply to all programs). Remedies and complaint filing deadlines vary by program or incident. Persons with disabilities who require alternative means of communication for program information (e.g., Braille, large print, audiotape, American Sign Language, etc.) should contact the responsible Agency or USDA's TARGET Center at (202) 720-2600 (voice and TTY) or contact USDA through the Federal Relay Service at (800) 877-8339. Additionally, program information may be made available in languages other than English. To file a program discrimination complaint, complete the USDA Program Discrimination Complaint Form, AD-3027, found online at http://www.ascr.usda.gov/complaint_filing_cust.html and at any USDA office or write a letter addressed to USDA and provide in the letter all of the information requested in the form. To request a copy of the complaint form, call (866) 632-9992. Submit your completed form or letter to USDA by: (1) mail: U.S. Department of Agriculture Office of the Assistant Secretary for Civil Rights 1400 Independence Avenue, SW Washington, D.C. 20250-9410; (2) fax: (202) 690-7442; or (3) email: program.intake@usda.gov. USDA is an equal opportunity provider, employer, and lender.

FSA - 578 (09-13-16)

REPORT OF COMMODITIES

FARM AND TRACT DETAIL LISTING

DATE: 05/13/2020

Farm Number: 3301

PAGE: 1

Operator Name and Address

THOMAS RAY FORD

228 E 100 S

JEROME, ID 83338-6306

Original: _____

Revision: _____

Cropland: 1,056.54

Farmland: 1,094.58

Tract Number	CLU/Field	Crop/Commodity	Var/Type	Int Use	Act Use	Irr. Pr.	Org Stat	Nat. Sod	C/C Stat	Rpt Unit	Rpt Qty	Det Qty	Crop Land	Field ID	Official/Measured	Planting Date	Planting Period	End Date
533	1	ALFAL		FG		I	C	N	I	A	154.00		Yes		N	8/15/2016	01	2020
		Producer THOMAS RAY FORD				Share 100.00	FSA Physical Location Jerome, Idaho								NAP Unit 337	Signature Date 11/27/2017		
	2	WHEAT	SWW	GR		I	C	N	I	A	153.61		Yes		N	9/15/2017	01	
		Producer THOMAS RAY FORD				Share 100.00	FSA Physical Location Jerome, Idaho								NAP Unit 337	Signature Date 11/27/2017		

Tract 533 Summary

PP	Cr/Co	Var/Type	Int Use	Irr Pr	Rpt Unit	Rpt Qty	PP	Cr/Co	Var/Type	Int Use	Irr Pr	Rpt Unit	Rpt Qty	PP	Cr/Co	Var/Type	Int Use	Irr Pr	Rpt Unit	Rpt Qty
01	ALFAL		FG	I	A	154.00	01	WHEAT	SWW	GR	I	A	153.61							

Photo Number/Legal Description: 98 Map F-10 Sec 18 T8S R18E 92 MP F-10-L

Cropland: 307.61

Reported on Cropland: 307.61

Difference: 0.00

Reported on Non-Cropland: 0.00

5852	1	ALFAL		FG		I	C	N	I	A	53.67		Yes		N	9/1/2014	01	
		Producer THOMAS RAY FORD				Share 100.00	FSA Physical Location Jerome, Idaho								NAP Unit 337	Signature Date 11/27/2017		
	2	ALFAL		FG		I	C	N	I	A	151.45		Yes		N	9/1/2014	01	
		Producer THOMAS RAY FORD				Share 100.00	FSA Physical Location Jerome, Idaho								NAP Unit 337	Signature Date 11/27/2017		
	3	WHEAT	SWW	GR		I	C	N	I	A	144.53		Yes		N	10/15/2017	01	
		Producer THOMAS RAY FORD				Share 100.00	FSA Physical Location Jerome, Idaho								NAP Unit 337	Signature Date 11/27/2017		
	5	FALLOW				I	C	N	I	A	7.53		Yes		N		01	
		Producer THOMAS RAY FORD				Share 100.00	FSA Physical Location Jerome, Idaho								NAP Unit 337	Signature Date 11/27/2017		

Tract 5852 Summary

PP	Cr/Co	Var/Type	Int Use	Irr Pr	Rpt Unit	Rpt Qty	PP	Cr/Co	Var/Type	Int Use	Irr Pr	Rpt Unit	Rpt Qty	PP	Cr/Co	Var/Type	Int Use	Irr Pr	Rpt Unit	Rpt Qty
01	ALFAL		FG	I	A	205.12	01	WHEAT	SWW	GR	I	A	144.53	01	FALLOW			I	A	7.53

Photo Number/Legal Description: 98 Map E-8H, Sec 11,12 T8S R17E

Cropland: 357.18

Reported on Cropland: 357.18

Difference: 0.00

Reported on Non-Cropland: 0.00

7057	1	ALFAL		FG		I	C	N	I	A	44.85		Yes		N	8/1/2015	01	2021
		Producer THOMAS RAY FORD				Share 100.00	FSA Physical Location Jerome, Idaho								NAP Unit 337	Signature Date 11/27/2017		
	5	ALFAL		FG		I	C	N	I	A	1.59		Yes		N	8/1/2013	01	
		Producer THOMAS RAY FORD				Share 100.00	FSA Physical Location Jerome, Idaho								NAP Unit 337	Signature Date 11/27/2017		
	6	ALFAL		FG		I	C	N	I	A	21.07		Yes		N	8/1/2013	01	
		Producer THOMAS RAY FORD				Share 100.00	FSA Physical Location Jerome, Idaho								NAP Unit 337	Signature Date 11/27/2017		
	10	WHEAT	SWW	GR		I	C	N	I	A	148.69		Yes		N	9/30/2017	01	
		Producer THOMAS RAY FORD				Share 100.00	FSA Physical Location Jerome, Idaho								NAP Unit 337	Signature Date 11/27/2017		

FSA - 578 (09-13-16)

REPORT OF COMMODITIES

Farm Number: 3301

FARM SUMMARY

DATE: 05/13/2020

PAGE: 3

Operator Name and Address

THOMAS RAY FORD

228 E 100 S

JEROME, ID 83338-6306

Original: _____

Revision: _____

Cropland: 1,040.21

Farmland: 1,094.55

NOTE: The following statement is made in accordance with the Privacy Act of 1974 (5 USC 552a – as amended). The authority for requesting the information identified on this form is 7 CFR Part 718, the Farm Security and Rural Investment Act of 2002 (Pub L. 107-171), and the Agricultural Act of 2014 (Pub. L. 113-79). The information will be used to collect producer certification of the report of acreage of crops/commodities and land use data which is needed in order to determine producer eligibility to participate in and receive benefits under FSA programs. The information collected on the form may be disclosed to other Federal, State, Local government agencies, Tribal agencies, and nongovernmental entities that have been authorized access to the information by statute or regulation and/or as described in applicable Routine Uses identified in the System of Records Notice for USDA/FSA-2, Farm Records File (Automated) and USDA/FSA-14, Applicant/Borrower. Providing the requested information is voluntary. However, failure to furnish the requested information may result in a denial of the producer's request to participate in and receive benefits under FSA programs. According to the Paperwork Reduction Act of 1995, an agency may not conduct or sponsor, and a person is not required to respond to, a collection of information unless it displays a valid OMB control number. The valid OMB control number for this information collection is 0560-0175. The time required to complete this information collection is estimated to average 30 minutes per response, including the time for reviewing instructions, searching existing data sources, gathering and maintaining the data needed, and completing and reviewing the collection of information. The provisions of criminal and civil fraud, privacy, and other statutes may be applicable to the information provided. RETURN THIS COMPLETED FORM TO YOUR COUNTY FSA OFFICE.

				Crop/ Commodity	Variety/ Type	Share		Crop/ Commodity	Variety/ Type	Share		Crop/ Commodity	Variety/ Type	Share	
DRISCOLL BROTHERS				SBEET		47.97									
4B'S INC				SBEET		52.04									
THOMAS RAY FORD				ALFAL		100.00		WHEAT	SWW	100.00					
Planting Period	Crop/ Commodity	Variety/ Type	Intended Use	Irrigation Practice	Reporting Unit	Reported Quantity	Determined Quantity	Planting Period	Crop/ Commodity	Variety/ Type	Intended Use	Irrigation Practice	Reporting Unit	Reported Quantity	Determined Quantity
01	WHEAT	SWW	GR	I	A	149.65		01	SBEET		PR	I	A	296.66	
01	ALFAL		FG	I	A	593.90									

CERTIFICATION: I certify to the best of my knowledge and belief that the acreage of crops/commodities and land uses listed herein are true and correct and that all required crops/commodities and land uses have been reported for the farm as applicable. Absent any different or contrary prior subsequent certification filed by any producer for any crop for which NAP coverage has been purchased, I certify that the applicable crop, type, practice, and intended use is not planted if it is not included on the Report of Commodities for this crop year. The signing of this form gives FSA representatives authorization to enter and inspect crops/commodities and land uses on the above identified land. A signature date (the date the producer signs the FSA-578) will also be captured.

Operator's Signature (By)

Date

In accordance with Federal civil rights law and U.S. Department of Agriculture (USDA) civil rights regulations and policies, the USDA, its Agencies, offices, and employees, and institutions participating in or administering USDA programs are prohibited from discriminating based on race, color, national origin, religion, sex, gender identity (including gender expression), sexual orientation, disability, age, marital status, family/parental status, income derived from a public assistance program, political beliefs, or reprisal or retaliation for prior civil rights activity, in any program or activity conducted or funded by USDA (not all bases apply to all programs). Remedies and complaint filing deadlines vary by program or incident. Persons with disabilities who require alternative means of communication for program information (e.g., Braille, large print, audiotape, American Sign Language, etc.) should contact the responsible Agency or USDA's TARGET Center at (202) 720-2600 (voice and TTY) or contact USDA through the Federal Relay Service at (800) 877-8339. Additionally, program information may be made available in languages other than English. To file a program discrimination complaint, complete the USDA Program Discrimination Complaint Form, AD-3027, found online at http://www.ascr.usda.gov/complaint_filing_cust.html and at any USDA office or write a letter addressed to USDA and provide in the letter all of the information requested in the form. To request a copy of the complaint form, call (866) 632-9992. Submit your completed form or letter to USDA by: (1) mail: U.S. Department of Agriculture Office of the Assistant Secretary for Civil Rights 1400 Independence Avenue, SW Washington, D.C. 20250-9410; (2) fax: (202) 690-7442; or (3) email: program.intake@usda.gov. USDA is an equal opportunity provider, employer, and lender.

FSA - 578 (09-13-16)

REPORT OF COMMODITIES

FARM AND TRACT DETAIL LISTING

DATE: 05/13/2020

PAGE: 1

Farm Number: 3301

Operator Name and Address

THOMAS RAY FORD

228 E 100 S

JEROME, ID 83338-6306

Original: _____

Revision: _____

Cropland: 1,040.21

Farmland: 1,094.55

Tract Number	CLU/Field	Crop/Commodity	Var/Type	Int Use	Act Use	Irr. Pr.	Org Stat	Nat. Sod	C/C Stat	Rpt Unit	Rpt Qty	Det Qty	Crop Land	Field ID	Official/Measured	Planting Date	Planting Period	End Date
533	1	ALFAL		FG		I	C	N	I	A	149.47		Yes		N	8/15/2016	01	2030
		Producer THOMAS RAY FORD			Share 100.00		FSA Physical Location Jerome, Idaho								NAP Unit 337		Signature Date 05/25/2017	
	2	WHEAT	SWW	GR		I	C	N	I	A	149.65		Yes		N	10/10/2016	01	
		Producer THOMAS RAY FORD			Share 100.00		FSA Physical Location Jerome, Idaho								NAP Unit 337		Signature Date 05/25/2017	

Tract 533 Summary

PP Cr/Co	Var/Type	Int Use	Irr Pr	Rpt Unit	Rpt Qty	PP Cr/Co	Var/Type	Int Use	Irr Pr	Rpt Unit	Rpt Qty	PP Cr/Co	Var/Type	Int Use	Irr Pr	Rpt Unit	Rpt Qty
01 ALFAL		FG	I	A	149.47	01 WHEAT	SWW	GR	I	A	149.65						

Photo Number/Legal Description: 98 Map F-10 Sec 18 T8S R18E 92 MP F-10-L

Cropland: 299.12

Reported on Cropland: 299.12

Difference: 0.00

Reported on Non-Cropland: 0.00

5852	1	ALFAL		FG		I	C	N	I	A	53.67		Yes		N	9/1/2014	01	2018
		Producer THOMAS RAY FORD			Share 100.00		FSA Physical Location Jerome, Idaho								NAP Unit 337		Signature Date 05/25/2017	
	2	ALFAL		FG		I	C	N	I	A	151.09		Yes		N	9/1/2014	01	2018
		Producer THOMAS RAY FORD			Share 100.00		FSA Physical Location Jerome, Idaho								NAP Unit 337		Signature Date 05/25/2017	
	3	SBEET		PR		I	C	N	I	A	142.30		Yes		N	4/6/2017	01	
		Producer DRISCOLL BROTHERS			Share 100.00		FSA Physical Location Jerome, Idaho								NAP Unit 1627		Signature Date 06/30/2017	

Tract 5852 Summary

PP Cr/Co	Var/Type	Int Use	Irr Pr	Rpt Unit	Rpt Qty	PP Cr/Co	Var/Type	Int Use	Irr Pr	Rpt Unit	Rpt Qty	PP Cr/Co	Var/Type	Int Use	Irr Pr	Rpt Unit	Rpt Qty
01 SBEET		PR	I	A	142.30	01 ALFAL		FG	I	A	204.76						

Photo Number/Legal Description: 98 Map E-8H, Sec 11,12 T8S R17E

Cropland: 347.06

Reported on Cropland: 347.06

Difference: 0.00

Reported on Non-Cropland: 0.00

7057	1	ALFAL		FG		I	C	N	I	A	44.85		Yes		N	8/1/2015	01	2021
		Producer THOMAS RAY FORD			Share 100.00		FSA Physical Location Jerome, Idaho								NAP Unit 337		Signature Date 05/25/2017	
	3	ALFAL		FG		I	C	N	I	A	37.09		Yes		N	8/1/2013	01	2018
		Producer THOMAS RAY FORD			Share 100.00		FSA Physical Location Jerome, Idaho								NAP Unit 337		Signature Date 05/25/2017	
	4	ALFAL		FG		I	C	N	I	A	135.07		Yes		N	8/1/2013	01	2018
		Producer THOMAS RAY FORD			Share 100.00		FSA Physical Location Jerome, Idaho								NAP Unit 337		Signature Date 05/25/2017	
	5	ALFAL		FG		I	C	N	I	A	1.59		Yes		N	8/1/2013	01	2018
		Producer THOMAS RAY FORD			Share 100.00		FSA Physical Location Jerome, Idaho								NAP Unit 337		Signature Date 05/25/2017	
	6	ALFAL		FG		I	C	N	I	A	21.07		Yes		N	8/1/2013	01	2018
		Producer THOMAS RAY FORD			Share 100.00		FSA Physical Location Jerome, Idaho								NAP Unit 337		Signature Date 05/25/2017	

FSA - 578 (09-13-16)

Farm Number: 3301

Operator Name and Address

THOMAS RAY FORD

228 E 100 S

JEROME, ID 83338-6306

REPORT OF COMMODITIES

FARM SUMMARY

PROGRAM YEAR: 2016

DATE: 05/13/2020

PAGE: 3

Original: _____

Revision: _____

Cropland: 1,021.91

Farmland: 1,094.54

NOTE: The following statement is made in accordance with the Privacy Act of 1974 (5 USC 552a – as amended). The authority for requesting the information identified on this form is 7 CFR Part 718, the Farm Security and Rural Investment Act of 2002 (Pub L. 107-171), and the Agricultural Act of 2014 (Pub. L. 113-79). The information will be used to collect producer certification of the report of acreage of crops/commodities and land use data which is needed in order to determine producer eligibility to participate in and receive benefits under FSA programs. The information collected on the form may be disclosed to other Federal, State, Local government agencies, Tribal agencies, and nongovernmental entities that have been authorized access to the information by statute or regulation and/or as described in applicable Routine Uses identified in the System of Records Notice for USDA/FSA-2, Farm Records File (Automated) and USDA/FSA-14, Applicant/Borrower. Providing the requested information is voluntary. However, failure to furnish the requested information may result in a denial of the producer's request to participate in and receive benefits under FSA programs. According to the Paperwork Reduction Act of 1995, an agency may not conduct or sponsor, and a person is not required to respond to, a collection of information unless it displays a valid OMB control number. The valid OMB control number for this information collection is 0560-0175. The time required to complete this information collection is estimated to average 30 minutes per response, including the time for reviewing instructions, searching existing data sources, gathering and maintaining the data needed, and completing and reviewing the collection of information. The provisions of criminal and civil fraud, privacy, and other statutes may be applicable to the information provided. RETURN THIS COMPLETED FORM TO YOUR COUNTY FSA OFFICE.

THOMAS RAY FORD															
Planting Period	Crop/Commodity	Variety/Type	Intended Use	Irrigation Practice	Reporting Unit	Reported Quantity	Determined Quantity	Planting Period	Crop/Commodity	Variety/Type	Intended Use	Irrigation Practice	Reporting Unit	Reported Quantity	Determined Quantity
01	WHEAT	SWW	GR	I	A	433.12		01	ALFAL		FG	I	A	588.79	

CERTIFICATION: I certify to the best of my knowledge and belief that the acreage of crops/commodities and land uses listed herein are true and correct and that all required crops/commodities and land uses have been reported for the farm as applicable. Absent any different or contrary prior subsequent certification filed by any producer for any crop for which NAP coverage has been purchased, I certify that the applicable crop, type, practice, and intended use is not planted if it is not included on the Report of Commodities for this crop year. The signing of this form gives FSA representatives authorization to enter and inspect crops/commodities and land uses on the above identified land. A signature date (the date the producer signs the FSA-578) will also be captured.

Operator's Signature (By)

Date

In accordance with Federal civil rights law and U.S. Department of Agriculture (USDA) civil rights regulations and policies, the USDA, its Agencies, offices, and employees, and institutions participating in or administering USDA programs are prohibited from discriminating based on race, color, national origin, religion, sex, gender identity (including gender expression), sexual orientation, disability, age, marital status, family/parental status, income derived from a public assistance program, political beliefs, or reprisal or retaliation for prior civil rights activity, in any program or activity conducted or funded by USDA (not all bases apply to all programs). Remedies and complaint filing deadlines vary by program or incident. Persons with disabilities who require alternative means of communication for program information (e.g., Braille, large print, audiotope, American Sign Language, etc.) should contact the responsible Agency or USDA's TARGET Center at (202) 720-2600 (voice and TTY) or contact USDA through the Federal Relay Service at (800) 877-8339. Additionally, program information may be made available in languages other than English. To file a program discrimination complaint, complete the USDA Program Discrimination Complaint Form, AD-3027, found online at http://www.ascr.usda.gov/complaint_filing_cust.html and at any USDA office or write a letter addressed to USDA and provide in the letter all of the information requested in the form. To request a copy of the complaint form, call (866) 632-9992. Submit your completed form or letter to USDA by: (1) mail: U.S. Department of Agriculture Office of the Assistant Secretary for Civil Rights 1400 Independence Avenue, SW Washington, D.C. 20250-9410; (2) fax: (202) 690-7442; or (3) email: program.intake@usda.gov. USDA is an equal opportunity provider, employer, and lender.

FSA - 578 (09-13-16)

Farm Number: 3301

Operator Name and Address

THOMAS RAY FORD

228 E 100 S

JEROME, ID 83338-6306

REPORT OF COMMODITIES

FARM AND TRACT DETAIL LISTING

PROGRAM YEAR: 2016

DATE: 05/13/2020

PAGE: 1

Original: _____

Revision: _____

Cropland: 1,021.91

Farmland: 1,094.54

Tract Number	CLU/Field	Crop/Commodity	Var/Type	Int Use	Act Use	Irr. Pr.	Org Stat	Nat. Sod	C/C Stat	Rpt Unit	Rpt Qty	Det Qty	Crop Land	Field ID	Official/Measured	Planting Date	Planting Period	End Date
533	1	WHEAT	SWW	GR		I	C	N	I	A	149.47		Yes		N	9/20/2015	01	
		Producer THOMAS RAY FORD			Share 100.00				RMA Unit						NAP Unit 337		Signature Date 10/19/2016	
	2	ALFAL		FG		I	C	N	I	A	149.65		Yes		N	8/15/2016	01	2018
		Producer THOMAS RAY FORD			Share 100.00				RMA Unit						NAP Unit 337		Signature Date 10/19/2016	

Tract 533 Summary

PP Cr/Co	Var/Type	Int Use	Irr Pr	Rpt Unit	Rpt Qty	PP Cr/Co	Var/Type	Int Use	Irr Pr	Rpt Unit	Rpt Qty	PP Cr/Co	Var/Type	Int Use	Irr Pr	Rpt Unit	Rpt Qty
01 ALFAL		FG	I	A	149.65	01 WHEAT	SWW	GR	I	A	149.47						

Photo Number/Legal Description: 98 Map F-10 Sec 18 T8S R18E 92 MP F-10-L

Cropland: 299.12

Reported on Cropland: 299.12

Difference: 0.00

Reported on Non-Cropland: 0.00

5852	1	ALFAL		FG		I	C	N	I	A	53.67		Yes		N	9/1/2014	01	2018
		Producer THOMAS RAY FORD			Share 100.00				RMA Unit						NAP Unit 337		Signature Date 10/19/2016	
	2	ALFAL		FG		I	C	N	I	A	151.09		Yes		N	9/1/2014	01	2018
		Producer THOMAS RAY FORD			Share 100.00				RMA Unit						NAP Unit 337		Signature Date 10/19/2016	
	3	WHEAT	SWW	GR		I	C	N	I	A	142.30		Yes		N	9/22/2015	01	
		Producer THOMAS RAY FORD			Share 100.00				RMA Unit						NAP Unit 337		Signature Date 10/19/2016	

Tract 5852 Summary

PP Cr/Co	Var/Type	Int Use	Irr Pr	Rpt Unit	Rpt Qty	PP Cr/Co	Var/Type	Int Use	Irr Pr	Rpt Unit	Rpt Qty	PP Cr/Co	Var/Type	Int Use	Irr Pr	Rpt Unit	Rpt Qty
01 ALFAL		FG	I	A	204.76	01 WHEAT	SWW	GR	I	A	142.30						

Photo Number/Legal Description: 98 Map E-8H, Sec 11,12 T8S R17E

Cropland: 347.06

Reported on Cropland: 347.06

Difference: 0.00

Reported on Non-Cropland: 0.00

7057	1	ALFAL		FG		I	C	N	I	A	44.85		Yes		N	8/1/2015	01	2021
		Producer THOMAS RAY FORD			Share 100.00				RMA Unit						NAP Unit 337		Signature Date 10/19/2016	
	2	WHEAT	SWW	GR		I	C	N	I	A	141.35		Yes		N	9/15/2015	01	
		Producer THOMAS RAY FORD			Share 100.00				RMA Unit						NAP Unit 337		Signature Date 10/19/2016	
	3	ALFAL		FG		I	C	N	I	A	36.89		Yes		N	8/1/2013	01	2018
		Producer THOMAS RAY FORD			Share 100.00				RMA Unit						NAP Unit 337		Signature Date 10/19/2016	
	4	ALFAL		FG		I	C	N	I	A	132.84		Yes		N	8/1/2013	01	2018
		Producer THOMAS RAY FORD			Share 100.00				RMA Unit						NAP Unit 337		Signature Date 10/19/2016	
	5	ALFAL		FG		I	C	N	I	A	2.67		Yes		N	8/1/2013	01	2018
		Producer THOMAS RAY FORD			Share 100.00				RMA Unit						NAP Unit 337		Signature Date 10/19/2016	

FSA - 578 (09-13-16)

Farm Number: 3301

Operator Name and Address

THOMAS RAY FORD

228 E 100 S

JEROME, ID 83338-6306

PROGRAM YEAR: 2015

DATE: 05/13/2020

PAGE: 3

Original: _____

Revision: _____

Cropland: 1,021.91

Farmland: 1,094.54

NOTE: The following statement is made in accordance with the Privacy Act of 1974 (5 USC 552a – as amended). The authority for requesting the information identified on this form is 7 CFR Part 718, the Farm Security and Rural Investment Act of 2002 (Pub L. 107-171), and the Agricultural Act of 2014 (Pub. L. 113-79). The information will be used to collect producer certification of the report of acreage of crops/commodities and land use data which is needed in order to determine producer eligibility to participate in and receive benefits under FSA programs. The information collected on the form may be disclosed to other Federal, State, Local government agencies, Tribal agencies, and nongovernmental entities that have been authorized access to the information by statute or regulation and/or as described in applicable Routine Uses identified in the System of Records Notice for USDA/FSA-2, Farm Records File (Automated) and USDA/FSA-14, Applicant/Borrower. Providing the requested information is voluntary. However, failure to furnish the requested information may result in a denial of the producer's request to participate in and receive benefits under FSA programs. According to the Paperwork Reduction Act of 1995, an agency may not conduct or sponsor, and a person is not required to respond to, a collection of information unless it displays a valid OMB control number. The valid OMB control number for this information collection is 0560-0175. The time required to complete this information collection is estimated to average 30 minutes per response, including the time for reviewing instructions, searching existing data sources, gathering and maintaining the data needed, and completing and reviewing the collection of information. The provisions of criminal and civil fraud, privacy, and other statutes may be applicable to the information provided. RETURN THIS COMPLETED FORM TO YOUR COUNTY FSA OFFICE.

THOMAS RAY FORD																
		Crop/ Commodity	Variety/ Type	Share			Crop/ Commodity	Variety/ Type	Share			Crop/ Commodity	Variety/ Type	Share		
		WHEAT	SWS	100.00			ALFAL		100.00			WHEAT	SWW	100.00		
Planting Period	Crop/ Commodity	Variety/ Type	Intended Use	Irrigation Practice	Reporting Unit	Reported Quantity	Determined Quantity	Planting Period	Crop/ Commodity	Variety/ Type	Intended Use	Irrigation Practice	Reporting Unit	Reported Quantity	Determined Quantity	
01	WHEAT	SWW	GR	I	A	328.50		01	WHEAT	SWS	GR	I	A	149.47		
01	ALFAL		FG	I	A	543.94										

CERTIFICATION: I certify to the best of my knowledge and belief that the acreage of crops/commodities and land uses listed herein are true and correct and that all required crops/commodities and land uses have been reported for the farm as applicable. Absent any different or contrary prior subsequent certification filed by any producer for any crop for which NAP coverage has been purchased, I certify that the applicable crop, type, practice, and intended use is not planted if it is not included on the Report of Commodities for this crop year. The signing of this form gives FSA representatives authorization to enter and inspect crops/commodities and land uses on the above identified land. A signature date (the date the producer signs the FSA-578) will also be captured.

Operator's Signature (By)

Date

In accordance with Federal civil rights law and U.S. Department of Agriculture (USDA) civil rights regulations and policies, the USDA, its Agencies, offices, and employees, and institutions participating in or administering USDA programs are prohibited from discriminating based on race, color, national origin, religion, sex, gender identity (including gender expression), sexual orientation, disability, age, marital status, family/parental status, income derived from a public assistance program, political beliefs, or reprisal or retaliation for prior civil rights activity, in any program or activity conducted or funded by USDA (not all bases apply to all programs). Remedies and complaint filing deadlines vary by program or incident. Persons with disabilities who require alternative means of communication for program information (e.g., Braille, large print, audiotape, American Sign Language, etc.) should contact the responsible Agency or USDA's TARGET Center at (202) 720-2600 (voice and TTY) or contact USDA through the Federal Relay Service at (800) 877-8339. Additionally, program information may be made available in languages other than English. To file a program discrimination complaint, complete the USDA Program Discrimination Complaint Form, AD-3027, found online at http://www.ascr.usda.gov/complaint_filing_cust.html and at any USDA office or write a letter addressed to USDA and provide in the letter all of the information requested in the form. To request a copy of the complaint form, call (866) 632-9992. Submit your completed form or letter to USDA by: (1) mail: U.S. Department of Agriculture Office of the Assistant Secretary for Civil Rights 1400 Independence Avenue, SW Washington, D.C. 20250-9410; (2) fax: (202) 690-7442; or (3) email: program.intake@usda.gov. USDA is an equal opportunity provider, employer, and lender.

FSA - 578 (09-13-16)

REPORT OF COMMODITIES

FARM AND TRACT DETAIL LISTING

DATE: 05/13/2020

PAGE: 1

Farm Number: 3301

Operator Name and Address

THOMAS RAY FORD

228 E 100 S

JEROME, ID 83338-6306

Original: _____

Revision: _____

Cropland: 1,021.91

Farmland: 1,094.54

Tract Number	CLU/Field	Crop/Commodity	Var/Type	Int Use	Act Use	Irr. Pr.	Org Stat	Nat. Sod	C/C Stat	Rpt Unit	Rpt Qty	Det Qty	Crop Land	Field ID	Official/Measured	Planting Date	Planting Period	End Date
533	1	WHEAT	SWS	GR		I	C	N	I	A	149.47		Yes		N	3/1/2015	01	
		Producer THOMAS RAY FORD			Share 100.00				RMA Unit						NAP Unit 337		Signature Date 03/24/2015	
	2	ALFAL		FG		I	C	N	I	A	149.65		Yes		N	9/15/2011	01	2018
		Producer THOMAS RAY FORD			Share 100.00				RMA Unit						NAP Unit 337		Signature Date 03/24/2015	

Tract 533 Summary

PP Cr/Co	Var/Type	Int Use	Irr Pr	Rpt Unit	Rpt Qty	PP Cr/Co	Var/Type	Int Use	Irr Pr	Rpt Unit	Rpt Qty	PP Cr/Co	Var/Type	Int Use	Irr Pr	Rpt Unit	Rpt Qty
01 ALFAL		FG	I	A	149.65	01 WHEAT	SWS	GR	I	A	149.47						

Photo Number/Legal Description: 98 Map F-10 Sec 18 T8S R18E 92 MP F-10-L

Cropland: 299.12

Reported on Cropland: 299.12

Difference: 0.00

Reported on Non-Cropland: 0.00

5852	1	ALFAL		FG		I	C	N	I	A	53.67		Yes		N	9/1/2014	01	2018
		Producer THOMAS RAY FORD			Share 100.00				RMA Unit						NAP Unit 337		Signature Date 03/24/2015	
	2	ALFAL		FG		I	C	N	I	A	151.09		Yes		N	9/1/2014	01	2018
		Producer THOMAS RAY FORD			Share 100.00				RMA Unit						NAP Unit 337		Signature Date 03/24/2015	
	3	WHEAT	SWW	GR		I	C	N	I	A	142.30		Yes		N	9/10/2014	01	
		Producer THOMAS RAY FORD			Share 100.00				RMA Unit						NAP Unit 337		Signature Date 03/24/2015	

Tract 5852 Summary

PP Cr/Co	Var/Type	Int Use	Irr Pr	Rpt Unit	Rpt Qty	PP Cr/Co	Var/Type	Int Use	Irr Pr	Rpt Unit	Rpt Qty	PP Cr/Co	Var/Type	Int Use	Irr Pr	Rpt Unit	Rpt Qty
01 WHEAT	SWW	GR	I	A	142.30	01 ALFAL		FG	I	A	204.76						

Photo Number/Legal Description: 98 Map E-8H, Sec 11,12 T8S R17E

Cropland: 347.06

Reported on Cropland: 347.06

Difference: 0.00

Reported on Non-Cropland: 0.00

7057	1	WHEAT	SWW	GR		I	C	N	I	A	44.85		Yes		N	9/1/2014	01	
		Producer THOMAS RAY FORD			Share 100.00				RMA Unit						NAP Unit 337		Signature Date 03/24/2015	
	2	WHEAT	SWW	GR		I	C	N	I	A	141.35		Yes		N	9/1/2014	01	
		Producer THOMAS RAY FORD			Share 100.00				RMA Unit						NAP Unit 337		Signature Date 03/24/2015	
	3	ALFAL		FG		I	C	N	I	A	36.89		Yes		N	8/1/2013	01	2018
		Producer THOMAS RAY FORD			Share 100.00				RMA Unit						NAP Unit 337		Signature Date 03/24/2015	
	4	ALFAL		FG		I	C	N	I	A	132.84		Yes		N	8/1/2013	01	2018
		Producer THOMAS RAY FORD			Share 100.00				RMA Unit						NAP Unit 337		Signature Date 03/24/2015	
	5	ALFAL		FG		I	C	N	I	A	2.67		Yes		N	8/1/2013	01	2018
		Producer THOMAS RAY FORD			Share 100.00				RMA Unit						NAP Unit 337		Signature Date 03/24/2015	

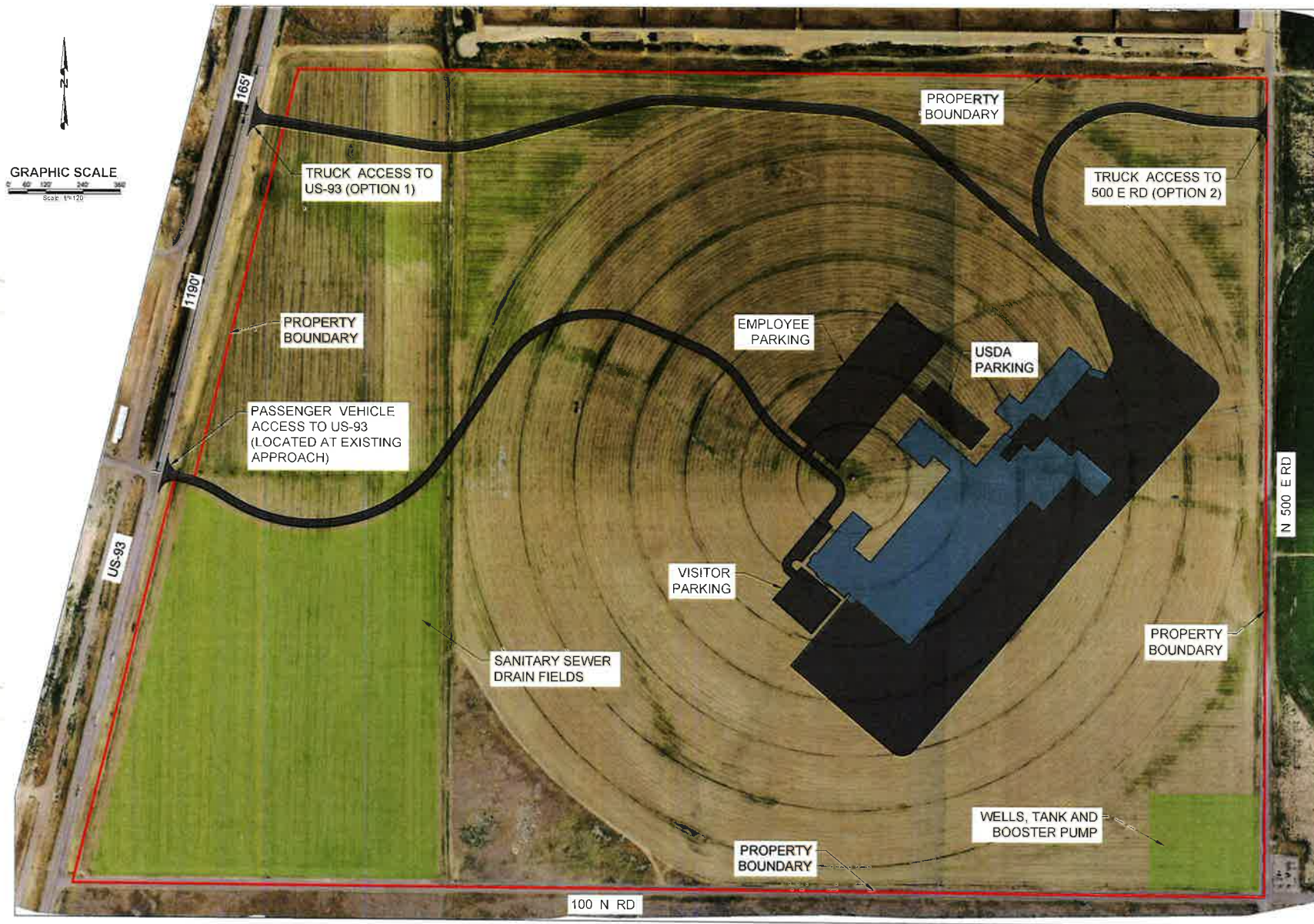

This document is the property of Eidos Architects, PA. It is to be used only for the project and site identified on the title block. No part of this document may be reproduced or transmitted in any form or by any means electronic or mechanical, including photocopying and recording, or by any information storage or retrieval system, without the prior written permission of Eidos Architects, PA.

true west beef
jerome, idaho 83338

revisions:

project: 200609
date: 08.14.20
drawn: rb
checked: sj

construction documents



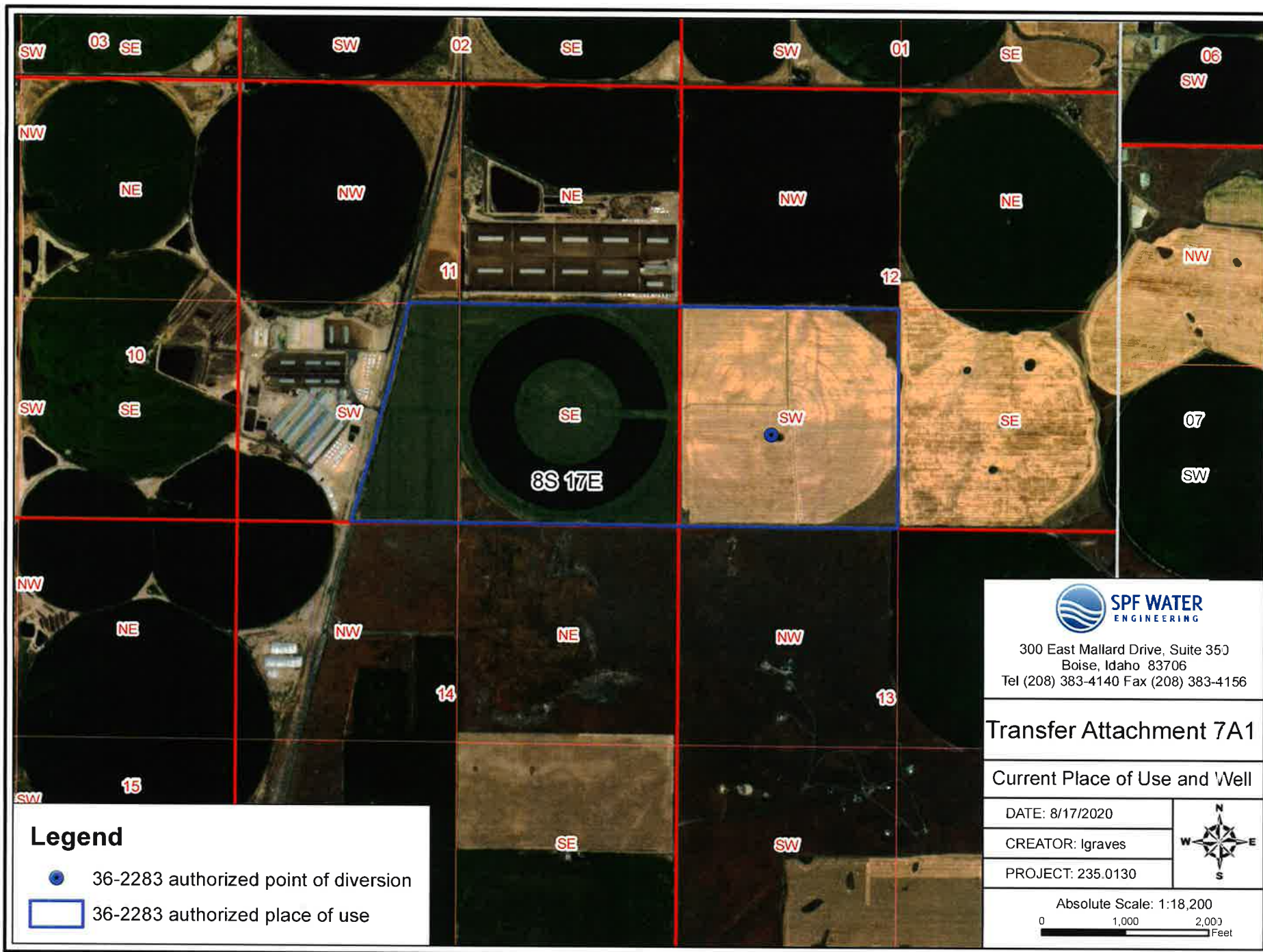

TRANSFER 84383

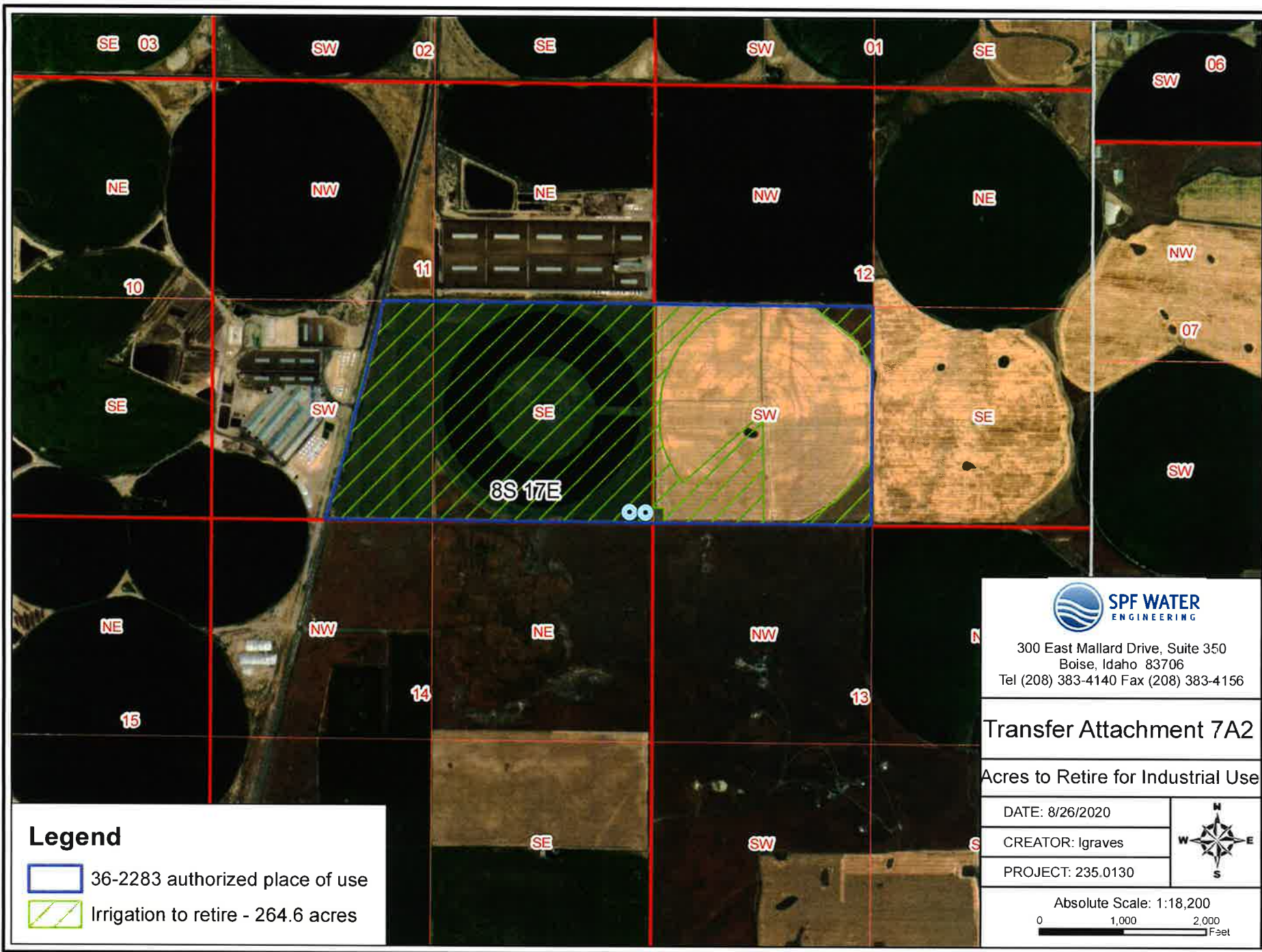

TRANSFER 84383

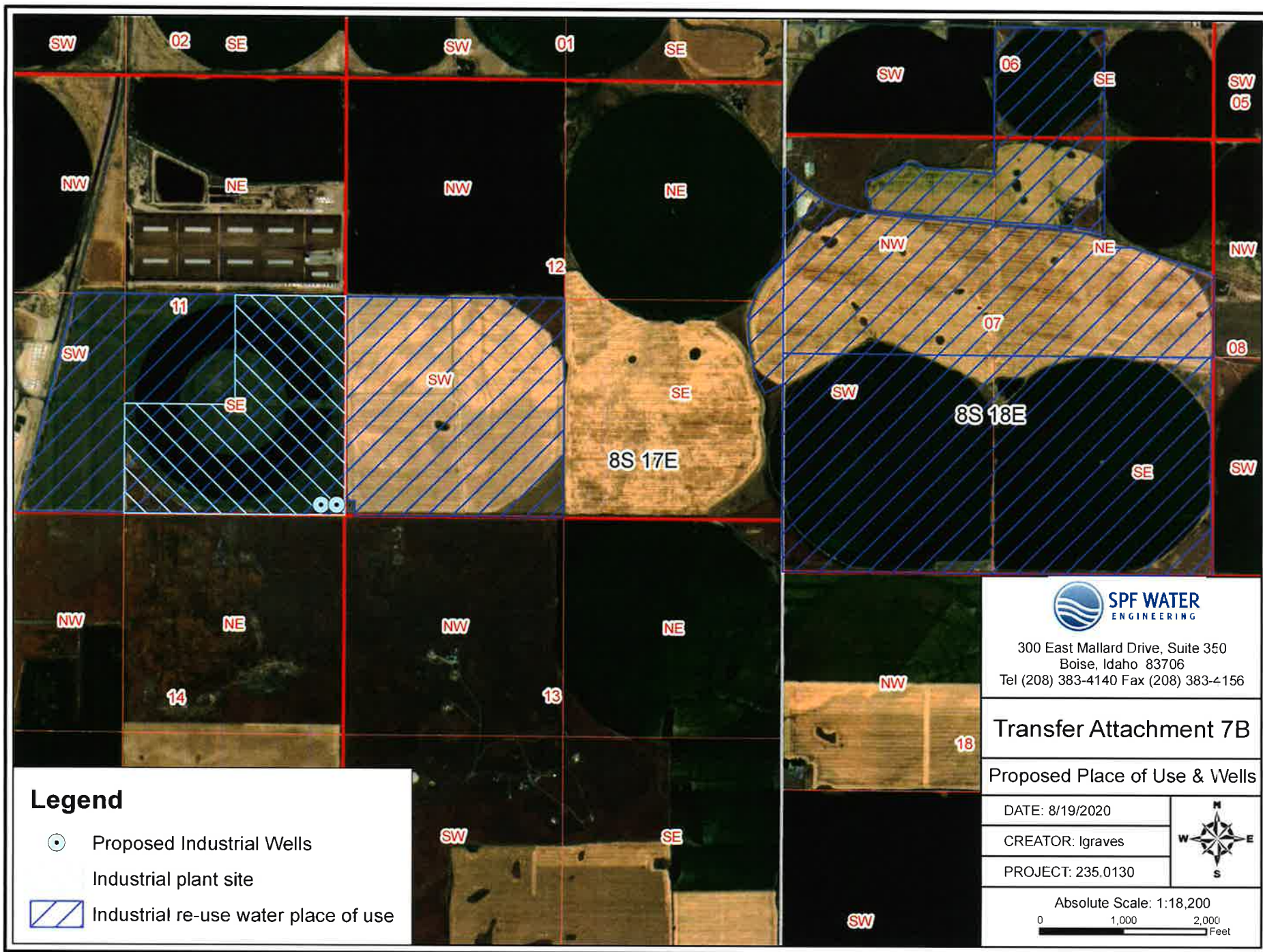

TRANSFER 84383



0003900153

**STATE OF IDAHO***Office of the secretary of state, Lawrence Denney***CERTIFICATE OF ORGANIZATION LIMITED LIABILITY COMPANY**

Idaho Secretary of State

PO Box 83720

Boise, ID 83720-0080

(208) 334-2301

Filing Fee: \$100.00 - Make Checks Payable to Secretary of State

For Office Use Only

-FILED-

File #: 0003900153

Date Filed: 6/4/2020 1:04:49 PM

Certificate of Organization Limited Liability Company

Select one: Standard, Expedited or Same Day Service (see descriptions below)

Expedited (+\$40; filing fee \$140)

1. Limited Liability Company Name

Type of Limited Liability Company

Limited Liability Company

Entity name

True West Beef LLC

2. The complete street address of the principal office is:

Principal Office Address

GREGORY BYRON
3101 W MAIN ST
200
BOISE, ID 83702

3. The mailing address of the principal office is:

Mailing Address

GREGORY BYRON
3101 W MAIN ST
STE 200
BOISE, ID 83702-2099

4. Registered Agent Name and Address

Registered Agent

GREGORY A. BYRON
Registered Agent
Physical Address
3101 W MAIN STE 200
BOISE, ID 83702
Mailing Address☒ I affirm that the registered agent appointed has consented to serve as registered agent for this entity.

5. Governors

Name	Address
Gregory A. Byron	GREGORY A BYRON 3101 W MAIN ST 200 BOISE, ID 83702

Signature of Organizer:

Gregory A Byron

Sign Here

06/04/2020

Date

TRANSFER 84383

**CONSENT RESOLUTION
OF
TRUE WEST BEEF LLC
an Idaho limited liability company**

Resolution Appointing Agents

The undersigned, being the Governor of True West Beef LLC, an Idaho limited liability company (the "**Company**") identified in the Certificate of Organization Limited Liability Company filed with the State of Idaho on June 4, 2020, does hereby take the following action without a meeting in accordance with the laws of Idaho and the constituent documents of the Company.

Pursuant to the powers vested with the undersigned as Governor of the Company by the laws of the State of Idaho, the undersigned designates Kim Stuart and/or Wade Small and/or Matt Buyers as authorized agents of the Company ("**Authorized Agent**") to take any actions that such Authorized Agent deems necessary or convenient on behalf of the Company, including, but not limited to, the acquisition of real estate, execution and delivery of applications regarding water rights, contracts, applications, or permits, and all other activities related to the ownership, construction and operation of the meat packing plant by the Company in Jerome County, Idaho.

DATED effective the 1st day of September, 2020.

Governor:

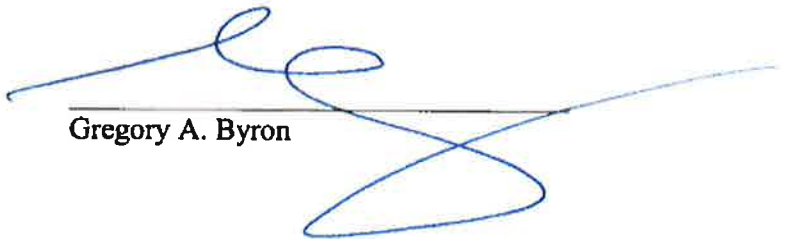

Gregory A. Byron

Customer Ad Proof

60002276 ID DEPARTMENT OF WATER RESOURCES

Order Nbr 106601

Publication

Times News

Contact

ID DEPARTMENT OF WATER RESOURCES

Address 1

650 ADDISON AVE W, STE 500

Address 2

City St Zip

TWIN FALLS ID 83301

Phone

2087363033

Fax

Section

Legals

SubSection

Category

50 Legal

Ad Key

106601-1

Keywords

Transfer 84223 84383, 84385

Notes

Ad Proof

PO Number

Rate

Legal Notice

Order Price

224.34

Amount Paid

0.00

Amount Due

224.34

Start/End Dates

10/01/2020 - 10/08/2020

Insertions

2

Size

148

Salesperson(s)

Jenny Green - Legals

Taken By

Jenny Green

Proof of legal notice received
from Times News 9/24/2020 (2 pgs)

✓ DM 9-24-2020

Customer Ad Proof

60002276 ID DEPARTMENT OF WATER RESOURCES

Order Nbr 106601

NOTICE OF PROPOSED CHANGE OF WATER RIGHT TRANSFER NO. 84223

SANDRA L LOVE, 2392 E 3600 S, JEROME, ID 83338-4010 has filed Application No. 84223 for changes to the following water rights within GOODING County(s): Right No(s). 36-16186, 36-16188. The purpose of the transfer is to change a portion of the above rights as follows: Application for transfer proposes to change the point of diversion for a portion of two ground water rights with a combined total diversion of 0.09 cfs and the irrigation of 5.0 acres to an existing well on the applicants' property. The current authorized point of diversion is located approximately 2.2 miles south and 5.0 miles west of the center of the city of Jerome. The location of the existing well and the 5.0 acres of irrigation is located approximately 2.9 miles south and 5.1 miles west of the center of the city of Jerome. The application also proposes to change the ownership of the two water rights to the applicant.

NOTICE OF PROPOSED CHANGE OF WATER RIGHT TRANSFER NO. 84383

TRUE WEST BEEF LLC, 1555 W SHORELINE DR STE 320, BOISE, ID 83702-9109 has filed Application No. 84383 for changes to the following water rights within JEROME County(s): Right No(s). 36-14617, 36-2283. The purpose of the transfer is to change a portion of the above rights as follows: Application proposes changing the points of diversion, place of use, nature of use and period of use for a 264.6 acre portion (3.5 cfs) of two combined irrigation ground water rights that are both currently diverted from the same well. Current place of use and point of diversion are located approximately 4.0 to 4.8 miles east and 1.0 to 1.6 miles north of the city center of Jerome. The proposed change of nature of use will be from irrigation to industrial use for a new beef processing facility to be located at the current irrigation place of use. The application proposes diverting from two proposed wells to be drilled adjacent to the facility. Application also proposes reuse of the industrial water by land applying in a permissible place of use (PPU) proposed in companion transfer #84385. Proposed PPU will be located approximately 4.0 to 6.8 miles east and 0.9 to 2.2 miles north of the city center of Jerome.

NOTICE OF PROPOSED CHANGE OF WATER RIGHT TRANSFER NO. 84385

TRUE WEST BEEF LLC, 1555 W SHORELINE DR STE 320, BOISE, ID 83702-9109 has filed Application No. 84385 for changes to the following water rights within JEROME County(s): Right No(s). 36-14617, 36-16951, 36-2283, 36-2386, 36-2608. The purpose of the transfer is to change a portion of the above rights as follows: Application proposes modifying a 1.5 cfs and 113.4 acre portion of two irrigation ground water rights diverted from an existing well on a farm located approximately 4.0 to 4.8 miles east and 1.0 to 1.6 miles north of the city center of Jerome and three irrigation ground water rights (11.68 cfs and 575.2 acres total) diverted from two existing wells on a second farm located approximately 5.7 miles to 6.8 miles east and 0.9 to 2.2 miles north of the city center of Jerome. The application proposes utilizing the five rights for the total irrigation of 688.6 acres within a proposed 946 acre permissible place of use (PPU) to be located approximately 4.0 to 6.8 miles east and 0.9 to 2.2 miles north of the city center of Jerome. The application also proposes to allow for the diversion of any of the five rights from any of the three existing irrigation wells located within the proposed PPU.

For additional information concerning the property location, contact Southern Region office at (208) 736-3033; or to see a full description of these rights and/or the proposed transfers, please see research.idwr.idaho.gov/apps/waterrights/Query-NewTransfers. Protests may be submitted based on the criteria of Idaho Code Sec. 42-222. Any protest against the proposed change must be filed with the Department of Water Resources, Southern Region, 650 ADDISON AVE W, STE 500, TWIN FALLS, ID 83301-5858 together with a protest fee of \$25.00 for each application on or before October 19, 2020. The protestant must also send a copy of the protest to the applicant.

GARY SPACKMAN, Director

Published on October 1st & 8th, 2020

✓ DM



State of Idaho

DEPARTMENT OF WATER RESOURCES

SOUTHERN Region • 650 ADDISON AVE W STE 500 • TWIN FALLS, ID 83301-5858
Phone: (208)736-3033 • Fax: (208)736-3037 • Website: www.idwr.idaho.gov

Brad Little
Governor

Gary Spackman
Director

September 24, 2020

TRUE WEST BEEF LLC
1555 W SHORELINE DR STE 320
BOISE, ID 83702-9109

RE: Transfer No. 84383
Water Right No(s). 36-14617, 36-2283

RE: Transfer No. 84385
Water Right No(s). 36-14617, 36-16951, 36-2283, 36-2386, 36-2608

Dear Applicant(s):

The Department of Water Resources has received your water right transfer application. Please refer to the transfer number referenced above in all future correspondence regarding this transfer.

A legal notice of the application has been prepared and is scheduled for publication in the **TIMES NEWS on 10/1/2020 and 10/8/2020**. Protests to this application may be submitted for a period ending ten (10) days after the second publication. Any protest against this application must be filed with the Department of Water Resources, together with a protest fee of \$25.00 for each application, on or before **October 19, 2020**.

If the application is protested, you will be sent a copy of each protest. All protests must be resolved before the application can be considered for approval. If the protest(s) cannot be resolved voluntarily, the Department will conduct a conference and/or hearing on the matter.

If the application is not protested, the Department will process your application and notify you of any action taken on the application. If your application is approved, the Department will send you a copy of the approval document.

Please contact this office if you have any questions regarding the application.

Sincerely,

Denise Maline
Administrative Assistant

c: Lori Graves @ SPF Water Engineering LLC



State of Idaho

DEPARTMENT OF WATER RESOURCES

SOUTHERN Region • 650 ADDISON AVE W STE 500 • TWIN FALLS, ID 83301-5858

Phone: (208)736-3033 • Fax: (208)736-3037 • Website: www.idwr.idaho.gov

Brad Little
Governor

Gary Spackman
Director

September 24, 2020

WATER DISTRICT 130
NATHAN ERICKSON
650 ADDISON AVE W STE 500
TWIN FALLS, ID 83301-5858

RE: Application for Transfer No. 84223 (Sandra L Love)

RE: Application for Transfer No. 84383 & 84385 (True West Beef LLC)

Dear Nathan:

The Idaho Department of Water Resources (IDWR) is seeking written comment and/or recommendations from you regarding the above referenced water right application. You can find a copy of the application at:

<https://idwr.idaho.gov/apps/ExtSearch/WRAJSearch/WRADJSearch.aspx>. Please review the application, then complete the enclosed recommendation form and return it to this office within 21 days of the date of this letter.

If the application is approved, IDWR will include appropriate standard conditions of approval for a water right located within a water district, such as regulation by the watermaster, lockable controlling works, and/or measuring devices. Any special conditions or other concerns you have related to this application should be specifically addressed in your recommendation.

IDWR can finish reviewing an unprotested application as soon as the protest period has past. Your prompt response to this request will ensure that your recommendation can be considered. If IDWR has not received your written recommendation within 21 days from the date of this letter, IDWR will presume that you do not oppose approval of the application and that you have no comments for IDWR to consider.

Sincerely,

Denise Maline

Denise Maline
Administrative Assistant 1

Enclosure(s)

Maline, Denise

From: Maline, Denise
Sent: Thursday, September 24, 2020 9:04 AM
To: Times News
Subject: LEGAL NOTICE
Attachments: Times News cover letter.docx; Times News ad.docx

Attached please find (1) legal notice being submitted for publication on October 1st & 8th, 2020. Please let me know if there are any questions or if you are not able to run the ad on the dates requested.

Thank you in advance,

Denise @ IDWR Twin Falls

Denise Maline
Administrative Assistant I
Idaho Dept of Water Resources, Southern Region
650 Addison Ave W, Ste 500
Twin Falls, ID 83301
(208) 293-9908
denise.maline@idwr.idaho.gov



State of Idaho

DEPARTMENT OF WATER RESOURCES

SOUTHERN Region • 650 ADDISON AVE W STE 500 • TWIN FALLS, ID 83301-5858

Phone: (208)736-3033 • Fax: (208)736-3037 • Website: www.idwr.idaho.gov

Brad Little
Governor

Gary Spackman
Director

September 24, 2020

LEGAL NOTICE DEPARTMENT

TIMES NEWS

PO BOX 548

TWIN FALLS, ID 83303-0548

RE: Transfer No. 84223

Water Right No(s). 36-16186, 36-16188

RE: Transfer No. 84383

Water Right No(s). 36-14617, 36-2283

RE: Transfer No. 84385

Water Right No(s). 36-14617, 36-16951, 36-2283, 36-2386, 36-2608

Dear Legal Notice Department:

Please publish the enclosed legal notice on the dates indicated (once a week for two consecutive weekly issues). If you cannot publish the notice on the proposed dates, please contact us immediately.

An affidavit of publication must be submitted to the Department along with the publication bill. Please send the affidavit and bill to this office before October 19, 2020. Your cooperation is appreciated.

Sincerely,

Denise Maline

Denise Maline
Administrative Assistant

Enclosure(s)

**NOTICE OF PROPOSED CHANGE OF WATER RIGHT
TRANSFER NO. 84223**

SANDRA L LOVE, 2392 E 3600 S, JEROME, ID 83338-4010 has filed Application No. 84223 for changes to the following water rights within GOODING County(s): Right No(s). 36-16186, 36-16188. The purpose of the transfer is to change a portion of the above rights as follows: Application for transfer proposes to change the point of diversion for a portion of two ground water rights with a combined total diversion of 0.09 cfs and the irrigation of 5.0 acres to an existing well on the applicants' property. The current authorized point of diversion is located approximately 2.2 miles south and 5.0 miles west of the center of the city of Jerome. The location of the existing well and the 5.0 acres of irrigation is located approximately 2.9 miles south and 5.1 miles west of the center of the city of Jerome. The application also proposes to change the ownership of the two water rights to the applicant.

**NOTICE OF PROPOSED CHANGE OF WATER RIGHT
TRANSFER NO. 84383**

TRUE WEST BEEF LLC, 1555 W SHORELINE DR STE 320, BOISE, ID 83702-9109 has filed Application No. 84383 for changes to the following water rights within JEROME County(s): Right No(s). 36-14617, 36-2283. The purpose of the transfer is to change a portion of the above rights as follows: Application proposes changing the points of diversion, place of use, nature of use and period of use for a 264.6 acre portion (3.5 cfs) of two combined irrigation ground water rights that are both currently diverted from the same well. Current place of use and point of diversion are located approximately 4.0 to 4.8 miles east and 1.0 to 1.6 miles north of the city center of Jerome. The proposed change of nature of use will be from irrigation to industrial use for a new beef processing facility to be located at the current irrigation place of use. The application proposes diverting from two proposed wells to be drilled adjacent to the facility. Application also proposes reuse of the industrial water by land applying in a permissible place of use (PPU) proposed in companion transfer #84385. Proposed PPU will be located approximately 4.0 to 6.8 miles east and 0.9 to 2.2 miles north of the city center of Jerome.

**NOTICE OF PROPOSED CHANGE OF WATER RIGHT
TRANSFER NO. 84385**

TRUE WEST BEEF LLC, 1555 W SHORELINE DR STE 320, BOISE, ID 83702-9109 has filed Application No. 84385 for changes to the following water rights within JEROME County(s): Right No(s). 36-14617, 36-16951, 36-2283, 36-2386, 36-2608. The purpose of the transfer is to change a portion of the above rights as follows: Application proposes modifying a 1.5 cfs and 113.4 acre portion of two irrigation ground water rights diverted from an existing well on a farm located approximately 4.0 to 4.8 miles east and 1.0 to 1.6 miles north of the city center of Jerome and three irrigation ground water rights (11.68 cfs and 575.2 acres total) diverted from two existing wells on a second farm located approximately 5.7 miles to 6.8 miles east and 0.9 to 2.2 miles north of the city center of Jerome. The application proposes utilizing the five rights for the total irrigation of 688.6 acres within a proposed 946 acre permissible place of use (PPU) to be located approximately 4.0 to 6.8 miles east and 0.9 to 2.2 miles north of the city center of Jerome. The application also proposes to allow for the diversion of any of the five rights from any of the three existing irrigation wells located within the proposed PPU.

For additional information concerning the property location, contact Southern Region office at (208) 736-3033; or to see a full description of these rights and/or the proposed transfers, please see research.idwr.idaho.gov/apps/waterrights/QueryNewTransfers. Protests may be submitted based on the criteria of Idaho Code Sec. 42-222. Any protest against the proposed change must be filed with the Department of Water Resources, Southern Region, 650 ADDISON AVE W, STE 500, TWIN FALLS, ID 83301-5858 together with a protest fee of \$25.00 for each application on or before **October 19, 2020**. The protestant must also send a copy of the protest to the applicant.

GARY SPACKMAN, Director
Published on October 1st & 8th, 2020

Skinner, Corey

From: Skinner, Corey
Sent: Wednesday, September 23, 2020 8:53 AM
To: 'Lori Graves'
Cc: Terry Scanlan; Mills, Bill
Subject: RE: True West Transfers

Lori,

The consent from Gregory Byron combined with information on the Secretary of State's website confirms Kim Stuart's authority to sign the applications. We should be good to proceed towards advertising. You and True West Beef will be receiving a letter in the near future letting you know the publication dates and protest deadline for the applications.

We look forward to receiving the revised ESPA model analysis and 206 map (and shapefile).

If you have any questions, feel free to give me or Bill a call,

Corey

From: Lori Graves [mailto:LGraves@spfwater.com]
Sent: Tuesday, September 22, 2020 4:02 PM
To: Skinner, Corey <Corey.Skinner@idwr.idaho.gov>
Cc: Terry Scanlan <TScanlan@spfwater.com>
Subject: True West Transfers

Corey,

Per your and Bill's request, and to allow advertising, attached is a consent resolution from Gregory Byron, Governor of True West Beef LLC, designating Kim Stuart as an authorized agent for True West Beef LLC.

You also requested submittal of a revised ESPA model and 206 map. We will prepare these items and submit them shortly.

Please confirm the attached document is acceptable and if so, what dates the transfers will be published in the Times News. Thanks Corey.

Lori Graves | Water Rights Specialist

SPF Water Engineering, LLC
300 E Mallard Drive, Suite 350 | Boise, ID 83706
p. 208.383.4140 | f. 208.383.4156 | d. 208.489.2139
e. lgraves@spfwater.com | w. www.spfwater.com



MEMORANDUM

Date: September 22, 2020

To: Transfer 84383

From: Bill Mills

Re: Transfer Proposal

Application proposes changing the points of diversion, place of use, nature of use and period of use for a 264.6 acre portion (3.5 cfs) of two combined irrigation ground water rights that are both currently diverted from the same well. Current place of use and point of diversion are located approximately 4.0 to 4.8 miles east and 1.0 to 1.6 miles north of the city center of Jerome. The proposed change of nature of use will be from irrigation to industrial use for a new beef processing facility to be located at the current irrigation place of use. The application proposes diverting from two proposed wells to be drilled adjacent to the facility. Application also proposes reuse of the industrial water by land applying in a permissible place of use (PPU) proposed in companion transfer #84385. Proposed PPU will be located approximately 4.0 to 6.8 miles east and 0.9 to 2.2 miles north of the city center of Jerome.

MEMORANDUM

Date: September 22, 2020

To: Transfer 84383

From: Bill Mills

Re: Fee Evaluation

Filing fees charged for transfer application #84383 were based on the on the current transfer fee schedule and included \$740.00 for the 3.5 cfs being transferred in the application and an additional \$250.00 for change in nature of use, for a total fee of \$990.00 (Receipt No.S038139).



SPF WATER
ENGINEERING

September 11, 2020

RECEIVED
SEP 14 2020
DEPT OF WATER RESOURCES
SOUTHERN REGION

Corey Skinner, Southern Region Manager
Idaho Department of Water Resources
650 Addison Avenue West, Suite 500
Twin Falls, ID 83301-5858

Subject: Applications for Transfer – True West Beef LLC

Dear Corey:

On behalf of True West Beef LLC, enclosed please find two Applications for Transfer of Water Right and an Application for Temporary Approval of Water Use. The applications are summarized below.

The first transfer application proposes to retire 264.6 acres of irrigation and change the associated 3.5 cfs portions of water rights 36-2283 and 36-14617 from irrigation to industrial use. Based on an analysis of historical use, the volume proposed for industrial use is 661.5 acre feet (2.5 af/ac). Points of diversion will be two new wells. The new wells will be located in an ESPA model cell adjacent to the existing point of diversion model cell. As a result, an ETRANS analysis is not required.

The second transfer application proposes to create a permissible place of use for irrigation water rights 36-2386, 36-2608, and 36-16951 and the remaining 1.5 cfs and 113.4 acres of irrigation water rights 36-2283 and 36-14617. The points of diversion for all five rights will include the two wells currently serving 36-2386, 36-2608, and 36-16951 and the well currently serving 36-2283 and 36-14617. An ETRANS analysis determined that mitigation is not required for the proposed transfer.

The Application for Temporary Approval of Water Use seeks 5 acre feet of water for construction purposes. Point of diversion will be the well currently authorized for water rights 36-2283 and 36-14617.

Ownership of 36-2283 and 36-14617 was recently changed from ZV Trust to True West Beef. Ownership of 36-2386, 36-2608, and 36-16951 is still in the name of ZV Trust, but will be changed to True West Beef in the near future. A letter from ZV Trust authorizing True West Beef to submit the irrigation transfer is included.

A check for \$2420 is enclosed to cover the application filing fees.

- The industrial transfer fee is \$990 (\$740 for 3.5 cfs and \$250 for a change in nature of use).
- The irrigation transfer fee is \$1380 for 11.68 cfs.
- The temporary water use fee is \$50.

The \$2420 amount does not include fees to change the water right ownership for 36-2386, 36-2608, and 36-16951. A separate notice and associated fees will be submitted when ZV Trust conveys the lands associated with those rights to True West.

Please contact me with any questions or if you need additional information. We appreciate your assistance.

Sincerely,

Terry M. Scanlan

Terry M. Scanlan, P.E., P.G.

Enclosure: Two transfer applications and filing fee

Cc: Dave Stiner – True West Beef
Jayne Davis – ZV Trust