

STATE OF IDAHO
DEPARTMENT OF WATER RESOURCES
BENEFICIAL USE FIELD REPORT

A. GENERAL INFORMATION

Permit No: 91-8031

Exam Date: 09/03/2020

1. Current Owner:
CLAIRE MARIE WAREHIME 87720 HIGHWAY 3 N ST MARIES ID 83861-9458
2. Accompanied by: In house
Phone No:
Address:
Relationship to permit Holder:

3. **SOURCE:**
GROUND WATER

Method of Determination: Application & permit

B. OVERLAP REVIEW

1. Other water rights with the same place of use: NO Overlap

Water Right No.	Source	Purpose of Use	Basis

Comments: NA

2. Other water rights with the same point-of-diversion: YES Overlap

Water Right No.	Source	Purpose of Use	Basis
91-7472	Ground Water	Domestic, stock	

Comments: The well is located on P. Lance Warehime's property. Permit holder has a well agreement with Mr. Warehime.

DIVERSION AND DELIVERY SYSTEM

1. **LOCATION OF POINT(S) OF DIVERSION:**

GROUND WATER NW¼ NW¼, Sec. 16, Twp 46N, Rge 02W, B.M. BENEWAH County

Method of Determination: ArcMap, application and permit

PLACE OF USE: DOMESTIC

Twp	Rng	Sec	NE				NW				SW				SE				Totals
			NE	NW	SW	SE	NE	NW	SW	SE	NE	NW	SW	SE	NE	NW	SW	SE	
46N	02W	16						X											

Method of Determination: Application, permit & ArcMap

3. Delivery System Diagram Attached (required). Indicate all major components and distances between components.
_____ Indicate weir size/pipe as applicable.

____ Map Attached Showing Location(s) of point(s) of diversion and place(s) of use (required). Scale must be 1:24,000 or greater.

____ Aerial Photo Attached (required for irrigation of 10+ acres).

____ Photo of Diversion and System Attached

4.

Well or Diversion ID No.*	Motor Make	Hp	Motor Serial No.	Pump Make	Pump Serial No. or Discharge Size

D. FLOW MEASUREMENTS

1.

Measurement Equipment	Type	Make	Model No.	Serial No.	Size	Calib. Date

2. Measurements:

E. FLOW CALCULATIONS

____ Additional Computation Sheets Attached

Measured Method:

F. VOLUME CALCULATIONS

1. Volume Calculations for irrigation:

$$V_{I.R.} = (\text{Acres Irrigated}) \times (\text{Irrigation Requirement}) =$$

$$V_{D.R.} = [\text{Diversion Rate (cfs)}] \times (\text{Days in Irrigation season}) \times 1.9835 =$$

$$V = \text{Smaller of } V_{I.R.} \text{ and } V_{D.R.} =$$

2. Volume Calculations for Other Uses: This permit is limited to 13,000 gallons per day. No volume will be added to the license.

G. NARRATIVE/REMARKS/COMMENTS: ArcMap and Benewah County confirm dwelling on property for permit owner. Measuring device and fish screens are not required. The application states the well was drilled in 1972 for LA Warehime. I can't find a driller report under that name. The POD is located on P. Lance Warehime's property. The permit owner has a shared well agreement with him (see file). Removed condition 046 and 26A.

Have conditions of permit approval been met? ☒ Yes ☐ No

H. RECOMMENDATIONS

1. Recommended Amounts

<u>Beneficial Use</u>	<u>Period of Use</u>	<u>Rate of Diversion</u>	
DOMESTIC	01/01 to 12/31	0.04 CFS	

Totals: 0.04 CFS

2. Recommended Amendments

☐ Change P.D. as reflected above ☐ Add P.D. as reflected above ☒ None

☐ Change P.U. as reflected above ☐ Add P.U. as reflected above ☒ None

I. AUTHENTICATION Jean Hersley - Technical Records Specialist 2

Field Examiner's Name Jean Hersley Date 9-3-2020

Reviewer [Signature] Date 09/24/20

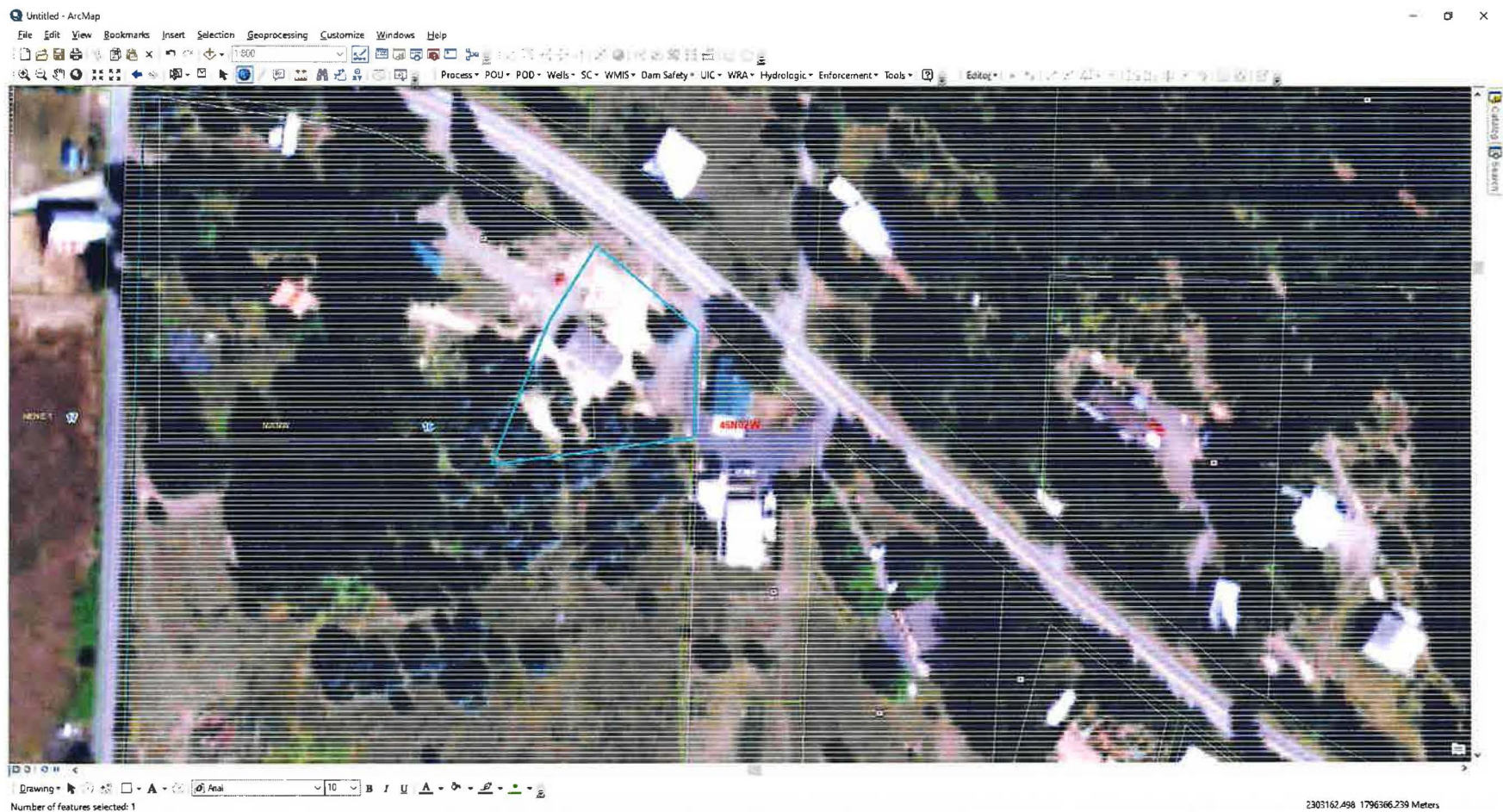

ArcMap 2019 NAIP shows home on property



Benewah County 2019 Imagery shows home on property

http://idahoparcels.us:8080/gm3/desktop/Benewah.html?font=sketch,default:calebar,feet:scalebar,feet:parcels,parcels:boundary:boundary:openstreetmap,osm_mapnik&doc=0.05635210172896974-12950241143493711596761501472

WORKFLOW Benewah county - Google Search Benewah County | The Official Benewah County, Idaho Par...

File Edit View Favorites Tools Help

BLM GLO Records Google IDWR My meetings GoToMeeting Navia Benefit Solutions SRBA State of Idaho Trello water bank test Water District Contacts Water Supply Bank Well Construction Search WEnet WMIS Workflow

HELP Property Tax Estimator

Catalog Favorites Visible Super Tab

Identify Results

Features 1 Layers 2 Zoom to results

Parcel Details

PIN: RP46N02W163320A

Homeowner Name 1: WAREHIME, CLAIRE MARIE

Homeowner Name 2:

Situs Address: 87720 HWY 3 HWY, SAINT MARIES, ID 83861

Total Acres: 0.50

Display Description: s16 T46N R2W TAX #1548 (PT NWNW)

Deed(s): 251486, DEED DIST, ...

Total Assessed Value: 180539

Taxing Districts

City Bond:

City:

Drainage:

Fire: ST MARIES FIRE

Highway: BENEWAH COUNTY ROAD & BRIDGE

Hospital:

Library: BENEWAH COUNTY LIBRARY

School: ST MARIES SCHOOL #41

Sewer/Water:

Watershed:

Weed Control:

Google Photos

MEASURE PRINT IDENTIFY SELECT SEARCH PARCELS SEARCH LAT/LONG SEARCH PLOTS

Medal of Honor Highway

RP46N02W163380A

RP46N02W163000A

RP46N02W163121A

RP46N02W163080A

RP46N02W163320A

RP46N02W163310A

RP46N02W16335AA

RP46N02W163370A

ID 3

ID 3

End Drawing

Zoom To Extent

DUE TO SOME COUNTY OFFICES REDUCING HOURS STAFF DUE TO COVID

Benewah County shows Claire Warehime as current owner