

84395

STATE OF IDAHO

Ident. No. 92-11113

DEPARTMENT OF WATER RESOURCES

APPLICATION FOR PERMIT

To appropriate the public waters of the State of Idaho

RECEIVED
SEP 22 2020
IDWR/NORTH

1. Name of applicant(s) Robert K & Cindy L Wolff Phone 208 2453387
 Mailing address PO Box 241 City Fernwood
 State ID ZIP 83830 Email brutus_nero@yahoo.com
 Name connector (check one): ☒ and ☐ or ☐ and/or
2. Name of representative, if any _____ Phone _____
 Mailing address _____ City _____
 State _____ ZIP _____ Email _____
- a. ☐ Send all correspondence for this application to the representative and not to the applicant OR
☐ Send original correspondence to the applicant and copies to the representative.
- b. ☐ The representative may submit information for the applicant but is not authorized to sign for the applicant OR
☐ The representative is authorized to sign for the applicant. Attach a Power of Attorney or other documentation.
3. Source of water supply St Maries River which is a tributary of St Joe River
4. Location of point(s) of diversion:

Twp	Rge	Sec	Govt Lot	1/4	1/4	1/4	County	Source	Local name or tag #
44N	01W	24p			NE	NE	PERENCH	St Maries River	

5. Water will be used for the following purposes:
- Amount 03 for irrigation purposes from 04-01 to 10-31 (both dates inclusive)
 (cfs or acre-feet per year)
- Amount 02 for stock water purposes from 01-01 to 12-31 (both dates inclusive)
 (cfs or acre-feet per year)
- Amount _____ for _____ purposes from _____ to _____ (both dates inclusive)
 (cfs or acre-feet per year)
- Amount _____ for _____ purposes from _____ to _____ (both dates inclusive)
 (cfs or acre-feet per year)
6. Total quantity to be appropriated is (a) .05 cubic feet per second (cfs) and/or (b) _____ acre-feet per year (af).
7. Proposed diverting works:

- a. Describe type and size of devices used to divert water from the source. small submersible pump (under 5 hp) to draw water from river for lawn and livestock use.
- b. Height of storage dam _____ feet; active reservoir capacity _____ acre-feet; total reservoir capacity _____ acre-feet. If the reservoir will be filled more than once each year, describe the refill plan in item 12. For dams 10 feet or more in height AND having a storage capacity of 50 acre-feet or more, submit a separate Application for Construction or Enlargement of a New or Existing Dam. Application required? ☐ Yes ☐ No
- c. Proposed well diameter is _____ inches; proposed depth of well is _____ feet.
- d. Is ground water with a temperature of greater than 85°F being sought? ☐ Yes ☐ No
- e. If well is already drilled, when? _____; drilling firm _____; well was drilled for (well owner) _____; Drilling Permit No. _____

For Department Use

Received by _____ Date _____ Time _____ Preliminary check by _____
 Fee \$ 100 (125 total) Received by MS Receipt No. 11036448 Date 9-22-2020

8. Description of proposed uses (if irrigation only, go to item 9):
- Hydropower; show total feet of head and proposed capacity in kW. _____
 - Stockwatering; list number and kind of livestock. 50 head mixed stock.
 - Municipal; must complete and attach the Municipal Water Right Application Checklist.
 - Domestic; show number of households _____
 - Other; describe fully. _____
9. Description of place of use:
- If water is for irrigation, indicate acreage in each subdivision in the tabulation below.
 - If water is used for other purposes, place a symbol of the use (example: D for Domestic) in the corresponding place of use below. See instructions for standard symbols.

TWP	RGE	SEC	NE				NW				SW				SE				TOTALS
			NE	NW	SW	SE	NE	NW	SW	SE	NE	NW	SW	SE	NE	NW	SW	SE	
44N	01W	26	D	CW	9/22/2020														
44N	01W	26	1.0																1.0
44N	01W	26	S																

Total number of acres to be irrigated: 1.0

10. Describe any other water rights used for the same purposes as described above. Include water delivered by a municipality, canal company, or irrigation district. If this application is for domestic purposes, do you intend to use this water, water from another source, or both, to irrigate your lawn, garden, and/or landscaping? 92-104408 ground water (domestic)
11. a. Who owns the property at the point of diversion? applicants
- b. Who owns the land to be irrigated or place of use? applicants
- c. If the property is owned by a person other than the applicant, describe the arrangement enabling the applicant to make this filing: _____
12. Describe your proposal in narrative form, and provide additional explanation for any of the items above. Attach additional pages if necessary. supplement well water
13. Time required for completion of works and application of water to proposed beneficial use is 5 years (minimum 1 year).
14. **MAP OF PROPOSED PROJECT REQUIRED** - Attach an 8½" x 11" map or maps clearly identifying the proposed point of diversion, place of use, section #, township & range. The map scale shall not be less than two (2) inches equal to one (1) mile.

The information contained in this application is true to the best of my knowledge. I understand that any willful misrepresentations made in this application may result in rejection of the application or cancellation of an approval.

Robert K. Wolff 9-22-2020
 Signature of Applicant
Robert K. Wolff
 Print Name (and title, if applicable)

Cindy L. Wolff 9/22/2020
 Signature of Applicant
Cindy L. Wolff
 Print Name (and title, if applicable)

State of Idaho
Department of Water Resources
Application For Permit

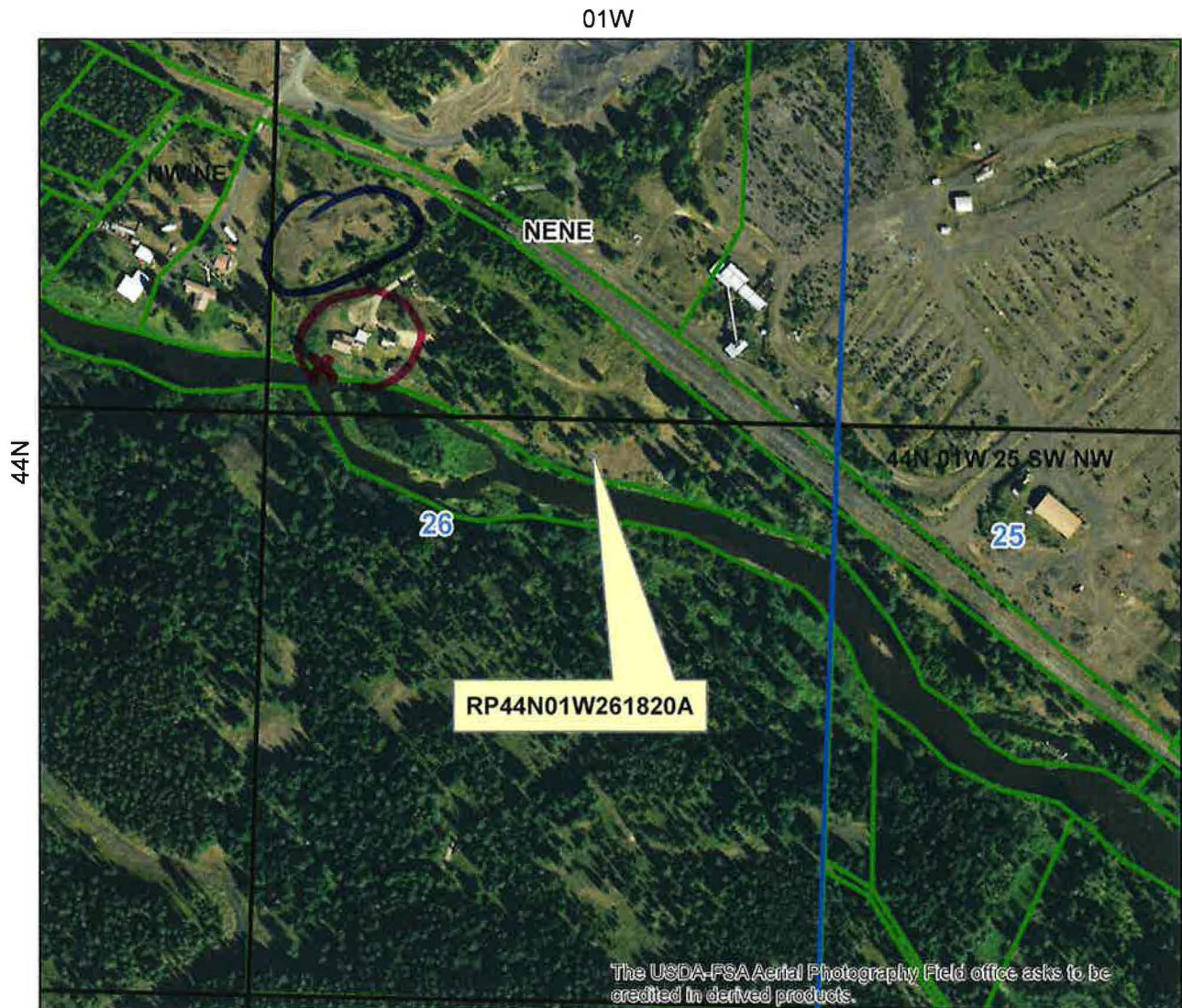

-  PLS Sections
-  Quarter Quarters
-  Taxlots

Tax parcel information provided by Benewah County.

0 0.05 0.1 0.2 Miles

x Point of diversion
O Place of use
O Place of use





State of Idaho

DEPARTMENT OF WATER RESOURCES

NORTHERN Region • 7600 N MINERAL DR STE 100 • COEUR D ALENE, ID 83815-7763
Phone: (208)762-2800 • Fax: (208)769-2819 • Website: www.idwr.idaho.gov

Brad Little
Governor

Gary Spackman
Director

September 30, 2020

ROBERT K WOLFF
CINDY L WOLFF
PO BOX 241
FERNWOOD, ID 83830-0241

RE: Application for Permit No. 92-11113

Dear Applicants:

The Department of Water Resources has received your water right application. Please refer to the number referenced above in all future correspondence regarding this application.

A legal notice of the application has been prepared and is scheduled for publication in the ST MARIES GAZETTE RECORD on 10/7/2020 and 10/14/2020. Protests to this application may be submitted for a period ending ten (10) days after the second publication.

If the application is protested, you will be sent a copy of each protest. All protests must be resolved before the application can be considered for approval. If the protest(s) cannot be resolved voluntarily, the Department will conduct a conference and/or hearing on the matter.

If the application is not protested, the Department will process your application and notify you of any action taken on the application. If your application is approved, the Department will send you a copy of the permit.

Please contact this office if you have any questions regarding the application.

Sincerely,

A handwritten signature in blue ink that reads 'Tammy Alleman'.

Tammy Alleman
Administrative Assistant

Alleman, Tammy

From: Alleman, Tammy
Sent: Wednesday, September 30, 2020 9:48 AM
To: 'Chantilly.Higbee@deq.idaho.gov'; 'Anna.Moody@deq.idaho.gov'; 'Horsmon,Merritt'; Golden, Kala; Skoro, Emily
Subject: Request fro Comments on WR# 95-11113

Dear Interested Agencies:

The Department of Water Resources is seeking written comment and/or recommendations from your agency regarding the above referenced Water Right applications. You can find copies of the applications at: <http://www.idwr.idaho.gov/apps/ExtSearch/WRAJSearch/WRADJSearch.aspx>.

This office can publish notice of the application as soon as the initial review is completed; therefore, your prompt response to this request is appreciated. If your agency desires to formally protest the approval of the application(s), you may do so after the notice is published by filing a written protest along with a \$25.00 filing fee within 10 days after final publication. The deadline for comments on the applications is October 26th, 2020.

Please contact the Northern Region Office at (208) 762-2800 if you have any questions regarding the applications.

Thank you,

Tammy

*Tammy Alleman
Administrative Assistant
Idaho Department of Water Resources
7600 N Mineral Drive, Suite 100
Coeur d'Alene, ID 83815-7763
Phone: (208) 762-2800
Fax (208) 762-2819*

Alleman, Tammy

From: Alleman, Tammy
Sent: Wednesday, September 30, 2020 9:47 AM
To: 'jamie@smgazette.com'
Subject: Legal Notice
Attachments: Legal Notice for 92-11113.docx

Please publish the enclosed legal notice in the **St Maries Gazette Record** on the dates indicated **October 7th & October 14th, 2020** (once a week for two consecutive weekly issues). If you cannot publish the notice on the proposed dates, please contact us immediately. Please send a proof once you have the article ready for print for our review.

An affidavit of publication must be submitted to the Department along with the publication bill. Please send the affidavit and bill to this office before **October 26th, 2020**. Your cooperation is appreciated.

Thank you,

Tammy

*Tammy Alleman
Administrative Assistant
Idaho Department of Water Resources
7600 N Mineral Drive, Suite 100
Coeur d'Alene, ID 83815-7763
Phone: (208) 762-2800
Fax (208) 762-2819*

The following application(s) have been filed to appropriate the public waters of the State of Idaho:

92-11113

ROBERT K WOLFF

CINDY L WOLFF

PO BOX 241

FERNWOOD, ID 83830-0241

Point of Diversion NENE

S26 T44N R01W

BENEWAH County

Source ST MARIES RIVER

Tributary ST JOE RIVER

Use: IRRIGATION

04/01 to 10/31 0.03 CFS

Use: STOCKWATER

01/01 to 12/31 0.02 CFS

Total Diversion: 0.05 CFS

Date Filed: 09-22-2020

Place Of Use: IRRIGATION, STOCKWATER

T44N R01W S26 NENE

Total Acres: 1

Permits will be subject to all prior water rights. For additional information concerning the property location, contact the Northern office at (208)762-2800; or for a full description of the right(s), please see

<https://idwr.idaho.gov/apps/ExtSearch/WRAApplicationResults/>. Protests may be submitted based on the criteria of Idaho Code § 42-203A. Any protest against the approval of this application must be filed with the Director, Dept. of Water Resources, Northern Region, 7600 N MINERAL DR STE 100, COEUR D ALENE ID 83815-7763 together with a protest fee of \$25.00 for each application on or before 10/26/2020. The protestant must also send a copy of the protest to the applicant.

GARY SPACKMAN, Director

Published on 10/7/2020 and 10/14/2020

MEMORANDUM

September 23, 2020

Application for Permit: 92-11113

Author: smaxey

Subject: DOMESTIC USE

92-10668 GROUND WATER (DOMESTIC)

Maxey, Shaun

From: Maxey, Shaun
Sent: Wednesday, September 23, 2020 12:59 PM
To: 'Rob & Cindy Wolff'
Subject: RE: Clarification concerning Application For Permit 92-11113 Places Of Use (Irrigation & Stockwater)

Hi:

Thanks,

Shaun Maxey
IDWR

From: Rob & Cindy Wolff [mailto:brutus_nero@yahoo.com]
Sent: Wednesday, September 23, 2020 12:56 PM
To: Maxey, Shaun <Shaun.Maxey@idwr.idaho.gov>
Subject: Re: Clarification concerning Application For Permit 92-11113 Places Of Use (Irrigation & Stockwater)

Hello Shaun,

This message is to clarify the purple circle around the homes is for irrigation, and the blue circle will be used for stock water on our application for permit.

Thank you,

Cindy Wolff

Sent from Yahoo Mail on Android

On Tue, Sep 22, 2020 at 5:23 PM, Maxey, Shaun
<Shaun.Maxey@idwr.idaho.gov> wrote:

Hi:

Thanks for your visit to IDWR earlier today. One small clarification is needed on your Application For Permit Map (92-11113).

Please reply to this e-mail to indicate that the purple shape you drew around the home on your property, and closer to the St. Maries River, is for the 1 acre Irrigation Place of Use and that the blue shape, that lies further away from the St Maries River, is for the Stockwater Place of Use. I forgot to have you label these two shapes on the Application Map as '....Irrigation...' and '...Stockwater ...' respectively.

I will be back in the office Wednesday if you have questions.

Shaun Maxey

Shaun M. Maxey