

STATE OF IDAHO
DEPARTMENT OF WATER RESOURCESAmendment for
#TP-75-150

APPLICATION FOR TEMPORARY APPROVAL OF WATER USE

For a use not intended to become an established water right and not to exceed one (1) year in duration in accordance with [Idaho Code § 42-202A](#).RECEIVED
OCT 01 2020
Department of Water Resources
Eastern Region

Name of applicant Jervois Mining USA Limited Phone (208) 756-4578
 Mailing address 1309 S. Challis Street City Salmon
 State ID Zip 83467 Email thughes@jervoismining.com
 1. Source of water "Frog Pond" (existing man-made pond) tributary to Panther Creek
 2. Location of point(s) of diversion. If more than two, attach a [Point of Diversion/Place of Use Supplement](#). ☐

TWP	RGE	SEC	GOVT LOT	1/4	1/4	1/4	County	Source	Local name or tag #
21 N	18 E	15			NW	SW	Lemhi	Frog Pond	

3. Location of place of use. If more rows are needed, attach a [Point of Diversion/Place of Use Supplement](#). ☒

TWP	RGE	SEC	NE				NW				SW				SE				Totals
			NE	NW	SW	SE	NE	NW	SW	SE	NE	NW	SW	SE	NE	NW	SW	SE	

4. Proposed use of water:

- a. ☐ Prevention of flood damage ☐ Ground water recharge ☐ Ground water or surface water remediation
☒ Other (Limited to a diverted volume of 5 acre-feet.) Describe: water supply for hydro-seeding onsite
 b. Attach a detailed description of how the proposal will accomplish the intended objective, such as prevention of flood damage.

5. Amount of water. Complete all three:

- a. Maximum rate of diversion: _____ cfs; or 100 gpm.
 b. Maximum daily volume: _____ AF; or 25,000 gallons.
 c. Maximum volume over the duration of the request: _____ AF; or 25,000 gallons.

6. Duration of diversion: from Sept. 30, 2020 (month-day) to Oct. 30, 2020 (month-day).7. Describe proposed diverting works: screened intake on pump to water truck tank

8. a. Who owns the property at the requested point of diversion? Salmon-Challis National Forest
 b. Who owns the facilities that will convey water to the place of use? Westfall Construction, Salmon, ID
 c. Who owns the land to be irrigated or place of use? Salmon-Challis National Forest
 d. If any of the items above is owned by a person or entity other than the applicant, describe the arrangement allowing access and attach written evidence of the arrangement. Westfall will be contracted by Jervois for the

9. Attach an 8 1/2" x 11" map identifying the water source, point(s) of diversion, place(s) of use and conveyance system. hydroseeding, after plans are finalized.

I hereby acknowledge that I assume all risk of the diversion and use of the water under this approval. I certify this is a temporary use and is not intended to become an established water right.

Signature of Applicant [Signature] Title, if any Environmental Specialist Date 9/29/2020

Received by _____ Date _____ Time _____

\$50.00 fee receipted by _____ # _____ Date _____

Watermaster comments received? _____ Date _____

STATE OF IDAHO
DEPARTMENT OF WATER RESOURCES

Ident. No. TP-75-150
(copy)

Point of Diversion/Place of Use Supplement

Attachment to: ☐ Application for Permit to Appropriate Water ☐ Application for Transfer** ☐ Adjudication Claim
☐ Application for Amendment of Permit ☐ Beneficial Use Field Report ☐ Statutory Claim

Location of points of diversion (POD):

New POD?	Twp	Rge	Sec	Govt Lot	1/4	1/4	1/4	County	Source	Local name or well/diversion tag #
<input type="checkbox"/> Yes										
<input type="checkbox"/> Yes										
<input type="checkbox"/> Yes										
<input type="checkbox"/> Yes										
<input type="checkbox"/> Yes										
<input type="checkbox"/> Yes										
<input type="checkbox"/> Yes										
<input type="checkbox"/> Yes										
<input type="checkbox"/> Yes										
<input type="checkbox"/> Yes										
<input type="checkbox"/> Yes										

Description of place of use (POU):

- a. If water is for irrigation, indicate acreage in each subdivision in the tabulation below.
b. If water is used for other purposes, place a symbol of the use (example: D for Domestic) in the corresponding place of use below.

TWP	RGE	SEC	NE				NW				SW				SE				TOTALS
			NE	NW	SW	SE	NE	NW	SW	SE	NE	NW	SW	SE	NE	NW	SW	SE	
21N	18E	16												X					
21N	18E	21	X	X	X	X	X	X		X									
21N	18E	22						X	X										

TP-75-150
(Copy)

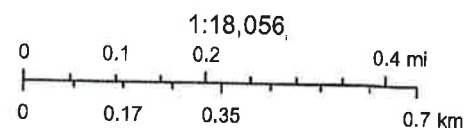

Source: Esri, Maxar, GeoEye, Earthstar Geographics, CNES/Airbus DS, USDA, USGS, AeroGRID, IGN, and the GIS User Community, Esri, HERE, Garmin, (c) OpenStreetMap contributors, Created by NRCs from 1:24,000 scale USGS topographic maps., Idaho Department of Water Resources

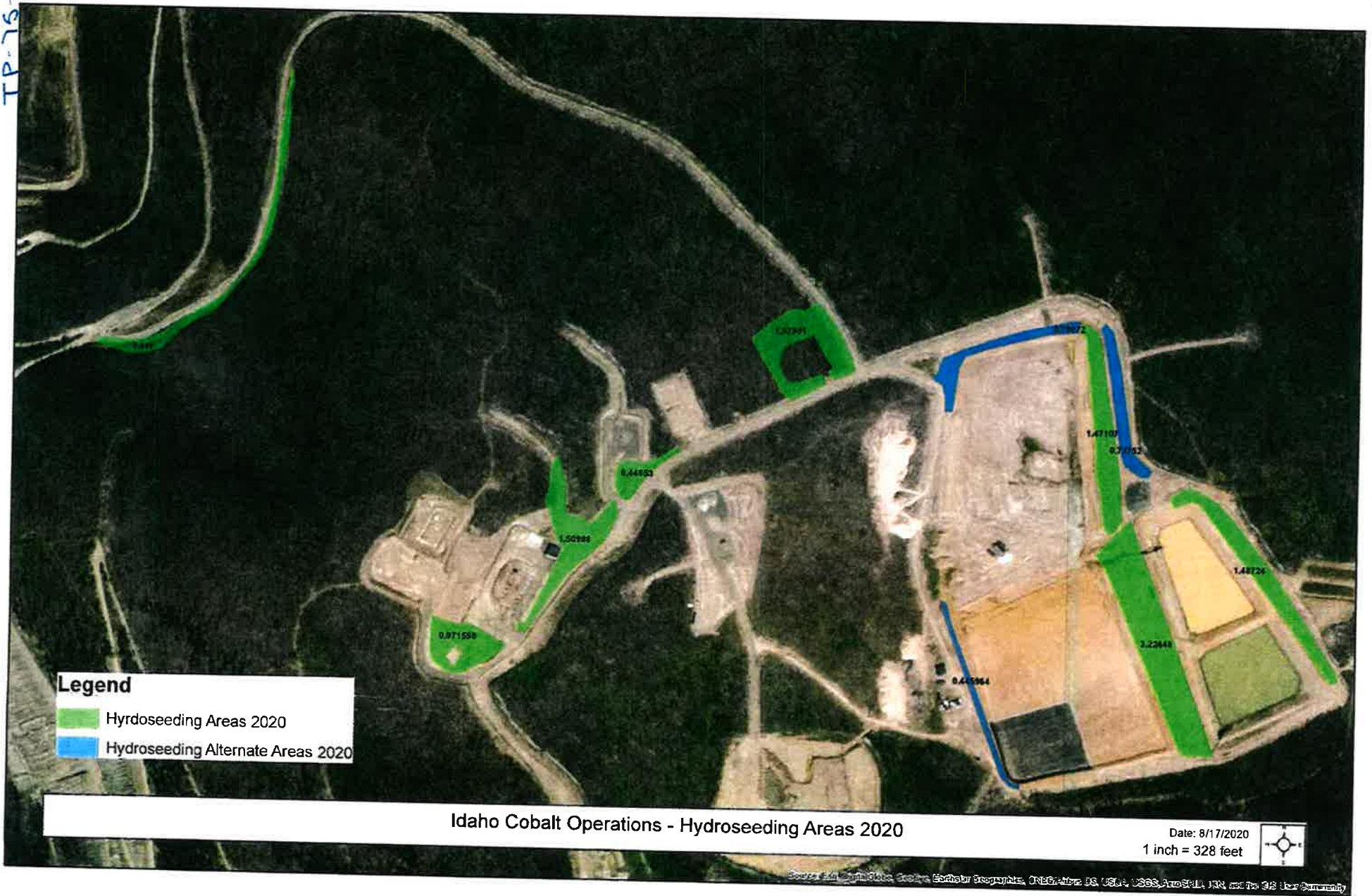

(copy)

STATE OF IDAHO
DEPARTMENT OF WATER RESOURCES**AMENDED**

The Idaho Department of Water Resources ("Department") has examined this application for temporary approval to use water under the provisions of Idaho Code § 42-202A and has determined that:

 A. The application for temporary approval should be denied because _____

☒ B. The application for temporary approval should be approved, since

1. The temporary approval can be properly administered.
2. Other water sources are not readily available.
3. The approval is in the public interest.
4. The approval will not injure known public values associated with the water source or any known water rights.
5. If the temporary approval is within a water district, the Department has sought and considered the recommendations of the watermaster.

This application is therefore hereby:

 A. DENIED

☒ B. APPROVED, subject to the following conditions:

1. Diversion and use of water under this approval is subject to all valid existing water rights.
2. The applicant assumes all risk of the use of the water under this approval.
3. This approval authorizes a maximum diversion volume of 0.1 AF and a maximum diversion rate of 0.22 cfs. (100 gpm)
4. This approval does not grant a right-of-way across the land of another.
5. The Department may cancel or reduce the rate of flow or volume authorized by this approval. For example, the Department may cancel or reduce this approval if it concludes the water use is injuring other water rights or adversely affecting fish, wildlife or other public values.
6. The applicant shall not divert water when downstream minimum flow water rights are not being satisfied.
7. This approval does not create a continuing right to use water.
8. A temporary approval for ground water recharge or prevention of flood damage shall be an opportunistic use of surplus water and shall not interfere with the filling of surface water reservoirs.
9. For a temporary approval authorizing ground water recharge or ground water or surface water remediation, the applicant shall measure and record the weekly quantity of water diverted and report the diversion data to the Department upon request.
10. This temporary approval is not an authorization for the described water use to be used as mitigation or credit for any other purpose.
11. Other: Consumptive elements of proposed use are offset by non-use of water right 75-7073 during project period
12. This approval expires on Oct. 30, 2020.

Signed this 5th day of October, 2020.

For the Department



State of Idaho

DEPARTMENT OF WATER RESOURCES

Eastern Region • 900 N SKYLINE DR STE A • IDAHO FALLS, ID 83402-1718
Phone: (208)525-7161 • Fax: (208)525-7177 • Website: www.idwr.idaho.gov

Brad Little
Governor

Gary Spackman
Director

October 5, 2020

JERVOIS MINING USA LTD
1309 S CHALLIS ST
SALMON ID 83467-5453

RE: Amended Application for Temporary Approval of Water Use: TP-75-150

Dear Applicant(s):

Your amended application for temporary water appropriation has been approved and is enclosed. The approval authorizes the temporary use of water and does not grant trespass or other activity on public land or on private property.

Please review the **conditions of approval on page 2 of the Application for Temporary Approval form** to understand the limitations associated with the temporary use of water.

This temporary approval **expires on** October 30, 2020. The expiration date cannot be extended under this temporary approval.

If you have any questions, please feel free to contact this office, and any of our agents will be able to assist you.

If you require additional information regarding this matter, please call me at (208) 497-3793 or email me at Christina.Henman@idwr.idaho.gov.

Sincerely,

Christina Henman
Administrative Asst. I.

Enclosure(s) Receipt

cc: .