

STATE OF IDAHO
DEPARTMENT OF WATER RESOURCES

Transfer No. 83463

RECEIVED
SEP 25 2013
Department of Water Resources
Eastern Region

MINIMUM REQUIREMENTS CHECKLIST
TO BE SUBMITTED WITH APPLICATION FOR TRANSFER

AMENDED

An application for transfer must be prepared in accordance with the minimum requirements listed below to be acceptable for processing by the Department. Incomplete applications will be returned. The instructions, fee schedule, Part 2A reports and additional Part 2B forms are available from any Department office or on the Department's website at idwr.idaho.gov.

Name of Applicant(s) Kirt and Lori Sutton; Stan & Pauline Sutton Living Trust

Check whether each item below is *attached* (Yes) or *not applicable* (N/A) for the proposed transfer.

Yes N/A * Means the item is always required and must be included with the application.

- ☒ * Completed Application for Transfer of Water Right form, Part 1.
- ☒ * Signature of applicant(s) or applicant's authorized representative on Application for Transfer Part 1. Include evidence of authority labeled Attachment #3 (see below) if signed by representative.
- ☒ * Application for Transfer Part 2A. Attach a [Part 2A](#) report describing each water right in the transfer as currently recorded.
- ☒ ☐ Complete and attach an Application for Transfer [Part 2B](#) for each water right for which only a portion is proposed to be changed through this transfer application.
- ☒ * Application for Transfer Part 3A is always required (see Attachment #7a below); Parts 3B and 3C must be completed for transfer applications proposing to change the nature of use of the water right(s) or proposing changes to supplemental right(s).
- ☒ * Correct fee submitted with transfer application form. ([Fee schedule](#) is on website and instructions for application for transfer.)

Attachments to Application - Label each attachment with the corresponding number shown below as Attachment #1-10.

- ☐ ☒ #1 If the applicant is a business, partnership, organization, or association, and not currently registered in the State of Idaho as a business entity, attach documentation identifying officers authorized to sign or act on behalf of right holder. (See Part 1.)
- ☐ ☒ #2a Water Right ownership documentation if Dept. records do not show the applicant as the current water right owner. **
- ☐ ☒ #2b If the ownership of the water right will change as a result of the proposed transfer to a new place of use, attach documentation showing land and water right ownership at the new place of use. Include documentation for all affected land and owner(s).**
** Additional fee(s) required for water right ownership changes; see fee schedule.
- ☐ ☒ #3 Documentation of authority to make the change if the applicant is not the water right owner.
- ☐ ☒ #4 Power of Attorney or documentation providing authority to sign or act on the applicant's behalf. (See Part 1.)
- ☐ ☒ #5 If the transfer application proposes to change the point of diversion for a water right affecting the Eastern Snake Plain Aquifer (ESPA), attach the results of an ESPA analysis and a detailed mitigation plan to offset any depletions to hydraulically connected reaches of the Snake River. ESPA transfer spreadsheet and model grid labeled cells are available on the Department's website at idwr.idaho.gov/water-rights/transfers/resources.html.
- ☐ ☒ #6 Notarized statement of agreement or a statement on official letterhead signed by an authorized representative from each lien holder or other entity with financial interest in the water right(s) or land affected by the proposed transfer. (See Part 1.5.c.)
- ☒ * #7a Attach a map identifying the proposed point(s) of diversion, place(s) of use, and water diversion and distribution system details as described on the application. Include legal description labels. If only a portion of the right is proposed to be changed, identify the current location of the part of the existing right(s) proposed to be changed. (See Part 3A.)
- ☒ ☐ #7b If the transfer application proposes to change the place or purpose of use of an irrigation right attach a Geographic Information System ([GIS](#)) shape file, or an aerial photo or other image clearly delineating the location and extent of existing acres and changes to the place of use. If some or all of any right is leased to the Water Supply Bank, you must also show the the specific location and/or acres to be idled at the new, proposed place of use to satisfy lease requirements.
- ☐ ☒ #8a If the transfer application proposes to change the nature of use or period of use for one or more rights, provide documentation describing the extent of historic beneficial use for the water rights proposed to be transferred and document how enlargement will be avoided. (See Part 3B.) Additional fee required for proposed changes to nature of use; see [fee schedule](#).
- ☐ ☒ #8b If the transfer application proposes to change the place of use of a supplemental irrigation right, provide documentation regarding the historic use of the supplemental right(s) and availability or reliability of the primary right(s) being supplemented, both before and after the proposed change. (See Part 3C.)
- ☐ ☒ #9 Water Supply Bank information for all rights proposed for transfer and currently leased to the Bank. ([Attachment WSB](#))
- ☐ ☐ #10 Other. Please describe: _____

AMENDEDSTATE OF IDAHO
DEPARTMENT OF WATER RESOURCES

RECEIVED

SEP 25 2020

Department of Water Resources
Eastern Region**APPLICATION FOR TRANSFER OF WATER RIGHT
PART 1**

Name of Applicant(s) Kirt and Lori Sutton; Stan & Pauline Sutton Living Trust Phone 208-356-6356
 Mailing address 864 E 7156 S Rexburg, ID 83440 Email 208-390-6356 (cell)

- ☐ If applicant is not an individual and not registered to do business in the State of Idaho, attach documentation identifying officers authorized to sign or act on behalf of the applicant. Label it **Attachment #1**.
- ☐ Attach water right ownership documentation if Department records do not show the transfer applicant as the current water right owner. Label it **Attachment #2a**.
- ☐ If the ownership of the water right will change as a result of the proposed transfer to a new place of use, attach documentation showing land and water right ownership at the new place of use. Include documentation for all affected land and owner(s). Label it **Attachment #2b**.
- ☐ Attach documentation of authority to make the proposed change if the applicant is not the water right owner. Label it **Attachment #3**.

Provide contact information below if a consultant, attorney, or any other person is representing the applicant in this transfer process.

☐ No Representative

Name of Representative _____ Phone _____
 Mailing address _____ Email _____

- ☐ Send all correspondence for this application to the representative and not to the applicant.
OR
☐ Send original correspondence to the applicant and copies to the representative.
- ☐ The representative may submit information for the applicant but is not authorized to sign for the applicant.
OR
☐ The representative is authorized to sign for the applicant. Attach a Power of Attorney or other documentation providing authority to sign for the applicant and label it **Attachment #4**.

I hereby assert that no one will be injured by the proposed changes and that the proposed changes do not constitute an enlargement in use of the original right(s). The information contained in this application is true to the best of my knowledge. I understand that any willful misrepresentations made in this application may result in rejection of the application or cancellation of an approval.

Signature of Applicant or Authorized Representative

Kirt Sutton, Pres

9-24-2020

Print Name and Title if applicable

Date

Signature of Applicant or Authorized Representative

Pauline Sutton Dir

9-24-2020

Print Name and Title if applicable

Date

A. PURPOSE OF TRANSFER

- ☐ Change point of diversion
☐ Change nature of use
☐ Add diversion point(s)
☐ Change period of use
☒ Change place of use
☐ Other _____
- Is this a transfer for changes pursuant to Idaho Code § 42-221.O.8?
 If yes, ☐ attach an explanation and any supporting documentation labeled as **Part 1A.2**.
- Describe your proposal in narrative form, including a detailed description of non-irrigation uses to justify amounts transferred (i.e. number of stock, etc.), and provide additional explanation of any other items on the application. Attach additional pages if necessary and label it **Part 1A.3**.
Water rights 22-2251, 22-7090, 22-7493, 22-7495, 22-13968 and 22-13969 are all diverted from the same two wells into a single combined irrigation system. This transfer rearranges the places of use for the rights to accommodate a new pivot. Water rights will continue to have unique places of use in the area irrigated with common system.

\$160.00 - CH - 9/25/2020 - E046316

**STATE OF IDAHO
DEPARTMENT OF WATER RESOURCES**

**APPLICATION FOR TRANSFER OF WATER RIGHT
PART 1 Continued**

B. DESCRIPTION OF RIGHTS AFTER THE REQUESTED CHANGES. IF THE RIGHTS ARE BEING SPLIT, DESCRIBE PORTIONS TO BE CHANGED AS THEY WOULD APPEAR AFTER THE REQUESTED CHANGES.

1.	<u>Right Number</u>	<u>Amount</u> (cfs/ac-ft)	<u>Nature of Use</u>	<u>Period of Use</u>	<u>Source & Tributary</u>
All or Part <input checked="" type="checkbox"/> <input type="checkbox"/>	22-2251	2.36 / 980	Irrigation	4/15 to 10/15	Ground Water
<input checked="" type="checkbox"/> <input type="checkbox"/>	22-7090	4.38 / 1421.7	Irrigation	4/1 to 10/15	Ground Water
<input checked="" type="checkbox"/> <input type="checkbox"/>	22-7493	2.36 cfs	Irrigation	4/15 to 10/15	Ground Water
<input checked="" type="checkbox"/> <input type="checkbox"/>	22-7495	0.17 cfs	Irrigation	4/15 to 10/15	Ground Water
<input type="checkbox"/> <input checked="" type="checkbox"/>	22-13968	0.36 cfs	Irrigation (43 acres)	4/15 to 10/15	Ground Water
<input type="checkbox"/> <input checked="" type="checkbox"/>	22-13968	0.25 cfs	Irrigation (30 acres)	4/15 to 10/15	Ground Water
<input checked="" type="checkbox"/> <input type="checkbox"/>	22-13969	0.19 cfs	Irrigation	4/15 to 10/15	Ground Water
<input type="checkbox"/> <input type="checkbox"/>				to	
<input type="checkbox"/> <input type="checkbox"/>				to	

Total authorized under rights 9.11 cfs and/or _____ acre-feet.

2. Total amount of water proposed to be transferred or changed 2.75 cubic feet per second and/or _____ acre-feet per year.

3. Point(s) of Diversion:

- ☒ No changes to point(s) of diversion are proposed - the following chart is therefore not completed. (Proceed to #4.)
☐ Attach Eastern Snake Plain Aquifer analysis if this transfer proposes to change a point of diversion affecting the ESPA.
 Label it **Attachment #5**.

New ?	Lot	¼	¼	¼	Sec	Twp	Rge	County	Source	Local name or tag #

4. Place of use: (If irrigation, identify with number of acres irrigated per ¼ ¼ tract.)

- ☐ No changes to place of use are proposed - the following chart is therefore not completed. (Proceed to #5.)

Twp	Rge	Sec	NE ¼				NW ¼				SW ¼				SE ¼				Acre Totals
			NE	NW	SW	SE	NE	NW	SW	SE	NE	NW	SW	SE	NE	NW	SW	SE	
See	Attac	hed.																	
Total Acres (for irrigation use)																			

**STATE OF IDAHO
DEPARTMENT OF WATER RESOURCES**

**APPLICATION FOR TRANSFER OF WATER RIGHT
PART 1 Continued**

5. General Information:

- a. Describe the complete diversion system, including how you will accommodate a measuring device and lockable controlling works should they be required now or in the future:
Ground water wells (WMIS # 1003042 and 1003045) are within Water District 100. They are already equipped with flow meters.
- b. Who owns the property at the point(s) of diversion? Applicants
 If other than the applicant, describe the arrangement enabling the applicant to access the property for the diversion system:
Proposed place of use for water right 22-7090 includes 6 acres in the NE1/4 of Section 28. These acres are owned by Shawn & Lisa Webster. We have a rental agreement which allows us to irrigate and farm those acres.
- c. Are the lands from which you propose to transfer the water right subject to any liens, deeds of trust, mortgages, or contracts? **If yes,** ☐ attach a notarized statement from the holder of the lien, deed of trust, mortgage or contract agreeing to the proposed changes on official letterhead signed by an authorized representative. Label it **Attachment #6**. List the name of the entity and type of lien: N/A Water rights are not being moved off of contiguous property.
- It is the applicant's responsibility to provide notice to lien holder, trustee, mortgagor, or contract holder of the proposed changes that may impact or change the value of the water rights or affected real property. Any misrepresentation of legal encumbrance on this application may result in rejection of the application or cancellation of an approval.
- d. Are any of the water rights proposed for transfer currently leased to the Water Supply Bank?
If yes, ☐ complete Attachment WSB.
- e. Describe the effect on the land now irrigated if the place or purpose of use is changed pursuant to this transfer:
The water rights, in combination, authorize 1,081 acres of irrigation. The proposed places of use cover 1,081 acres. All other acres on the property will remain dry.
- f. Describe the use of any other water right(s) for the same purpose or land, or the same diversion system as right(s) proposed to be transferred at both the existing and proposed point(s) of diversion and place(s) use:
Overlap with Sunnyside Irrigation District on one quarter-quarter. Water right 22-13968 will be split to keep 30 acres of the right on the NWNW of Section 33. These acres will continue to be combined with surface water from Sunnyside Irrigation District. All other acres are irrigated exclusively with ground water rights.
- g. To your knowledge, has/is any portion of the water right(s) proposed to be changed:
- Yes No**
- | | | |
|--------------------------|-------------------------------------|---|
| <input type="checkbox"/> | <input checked="" type="checkbox"/> | undergone a period of five or more consecutive years of non-use, |
| <input type="checkbox"/> | <input checked="" type="checkbox"/> | currently leased to the Water Supply Bank, |
| <input type="checkbox"/> | <input checked="" type="checkbox"/> | currently used in a mitigation plan limiting the use of water under the right, or |
| <input type="checkbox"/> | <input checked="" type="checkbox"/> | currently enrolled in a Federal set-aside program limiting the use of water under the rights? |

If yes, describe:

STATE OF IDAHO
DEPARTMENT OF WATER RESOURCES

APPLICATION FOR TRANSFER OF WATER RIGHT PART 3

A. PLAT MAP (See Part 3A of Instructions for application for transfer for complete requirements.)

- ☒ Attach a map of the diversion, measurement, control, and distribution system. Label it **Attachment #7a**.
- ☒ If the transfer application proposes to change the place or purpose of use of an irrigation right attach a Geographic Information System (GIS) shape file, or an aerial photo or other image clearly delineating the location and extent of existing acres and changes to the place of use. Label it **Attachment #7b**.

If the place of use currently consists of a permissible place of use, then the attachment is not required if the application contains a clear statement that the boundaries for the place of use are not proposed to be changed by the transfer and the total number of irrigated acres within the place of use before and after the transfer is clearly stated.

If any part of the irrigation water right is leased to the Water Supply Bank, you must also specify the location and number of acres that will remain idled for the duration of the lease contract at the new, proposed place of use.

B. CHANGES IN NATURE OF USE (Water Balance)

- ☐ If you propose to change the nature of use or period of use of all or part of the right(s) listed in this application, attach documentation describing the extent of historic beneficial use of the portion of the right(s) proposed to be changed. Also attach documentation showing that the portion of the right(s) to be changed will not be enlarged in rate, volume, or consumptive use through the proposed change. Label it **Attachment #8a**.

C. PLACE OF USE CHANGES TO SUPPLEMENTAL IRRIGATION RIGHTS

- ☐ If you propose to change the place of use of a supplemental irrigation right, answer below and attach supporting documentation. Label it **Attachment #8b**.

Describe how the supplemental water rights have been used historically in conjunction with other water rights at the existing place of use. Describe the time during the irrigation season that the supplemental rights have been used. Include information about the availability or reliability of the primary right(s) being supplemented, both before and after the change. If the applicant is proposing to change a supplemental irrigation right to a primary right, provide the information required on Part 3B above:

N/A

FOR DEPARTMENT USE ONLY

Transfer contains _____ pages and _____ attachments.

Received by CH Date 9/25/20 Preliminary check by _____ Date _____

Fee paid \$500 Date 7/1/19 Received by JB Receipt # E045127

Add'l fee paid \$160 Date 9/25/20 Received by CH Receipt # E046316

Check all that apply: Attachment WSB ☐ (copy sent to state office) Lessor Designation form ☐ &/or W-9 ☐ (originals to state office)

9/17/2020

IDAHO DEPARTMENT OF WATER RESOURCES
Proof Report

9/17/2020

Water Right 22-7090

Owner Type **Name and Address**
Current Owner LORI SUTTON
 KIRT SUTTON
 864 E 7156 S
 REXBURG, ID 83440

Current Owner STAN & PAULINE SUTTON LIVING TRUST
 864 E 7156 S
 REXBURG, ID 83440

Priority Date: 4/12/1974

Basis: Decreed

Status: Active

Source
GROUND WATER

Tributary

<u>Beneficial Use</u>	<u>From</u>	<u>To</u>	<u>Diversion Rate</u>	<u>Volume</u>
IRRIGATION	04/01	10/15	4.380 CFS	1,421.7 AF
	<u>Total Diversion</u>		4.380 CFS	1,421.7 AF

Source and Point(s) of Diversion

GROUND WATER NESESW Sec. 27, Twp 05N, Rge 40E, MADISON County

Place of Use

IRRIGATION within MADISON County

			NE				NW				SW				SE				Totals
Twp	Rng	Sec	NE	NW	SW	SE	NE	NW	SW	SE	NE	NW	SW	SE	NE	NW	SW	SE	
05N	40E	27									37.0	35.0	39.0	39.0	38.0	39.0	39.0	38.0	304.0
05N	40E	28													36.0	8.0	20.0	38.0	102.0

POU Total Acres: 406.0

Conditions of Approval:

1. C18 This partial decree is subject to such general provisions necessary for the definition of the rights or for the efficient administration of the water rights as may be ultimately determined by the Court at a point in time no later than the entry of a final unified decree. Section 42-1412(6), Idaho Code.
2. S41 The use of water for irrigation under this right may continue to as late as October 31, provided other elements of the right are not exceeded. The use of water after October 15 under this remark is subordinate to all water rights having no subordinated early or late irrigation use and a priority date earlier than the date a partial decree is entered for this right.
3. F05 Right No. 22-2215, 22-7493, 22-7495, 22-13968 and 22-13969 are also diverted through point of diversion described above.

9/17/2020

<u>Owner Type</u>	<u>Name and Address</u>
Current Owner	KIRT SUTTON LORI SUTTON 864 E 7156 S REXBURG, ID 83440

8 3 4 6 3

IDAHO DEPARTMENT OF WATER RESOURCES
Proof Report

9/17/2020

4. SF1 possession, waiver, equitable estoppel, estoppel by laches or customary preference. This water right enjoys the benefit of unqualified subordination of hydropower water right nos. 02-00100, 02-4000A, 02-4001A, 02-02032A, 02-4000B, 02-4001B, 02, 02032B, 02-02036, 02-02056, 02-02065, 02-02064, 02-10135, 02-02060, 02-02059, 02-02001B, 02-02001A, 02-02057, 37-02128, 37, 02472, 37-02471, 37-20710, 37-20709, 36-02013, 36-02018 and 36-02026.

9/17/2020

<u>Owner Type</u>	<u>Name and Address</u>
Current Owner	KIRT SUTTON LORI SUTTON 864 E 7156 S REXBURG, ID 83440

83463

9/18/2020

IDAHO DEPARTMENT OF WATER RESOURCES
Proof Report

9/18/2020

Water Right 22-13969

<u>Owner Type</u>	<u>Name and Address</u>
Current Owner	KIRT SUTTON LORI SUTTON STAN & PAULINE SUTTON LIVING TRUST 864 E 7156 S REXBURG, ID 83440

Priority Date: 6/25/1985

Basis: License

Status: Active

<u>Source</u>	<u>Tributary</u>
GROUND WATER	

<u>Beneficial Use</u>	<u>From</u>	<u>To</u>	<u>Diversion Rate</u>	<u>Volume</u>
IRRIGATION	04/15	10/15	0.190 CFS	
	<u>Total Diversion</u>		0.190 CFS	

Source and Point(s) of Diversion

GROUND WATER	SESW	Sec. 27, Twp 05N, Rge 40E, MADISON County
GROUND WATER	NWNW	Sec. 33, Twp 05N, Rge 40E, MADISON County

Place Of Use

IRRIGATION within MADISON County

			NE				NW				SW				SE				Totals
Twp	Rng	Sec	NE	NW	SW	SE	NE	NW	SW	SE	NE	NW	SW	SE	NE	NW	SW	SE	
05N	40E	33		12.0	2.0		8.0												22.0

POU Total Acres: 22.0

Conditions of Approval:

1. 004 The issuance of this right does not grant any right-of-way or easement across the land of another.
2. Use of this right with the rights listed below is limited to a total combined diversion rate of 9.11 cfs, a total combined annual diversion volume of 3324.8 af, and to the irrigation of a combined total of 1081 acres in a single irrigation season.
The combined rights include: 22-02251, 22-07493, 22-07495, 22-13968 and 22-07090.
The following rights are also diverted through the point(s) of diversion described above: 22-02251, 22-07493, 22-07495, 22-13968 and 22-07090.
3. SF1 This water right enjoys the benefit of unqualified subordination of hydropower water right nos. 02-00100, 02-4000A, 02-4001A, 02-02032A, 02-4000B, 02-4001B, 02, 02032B, 02-02036, 02-02056, 02-02065, 02-02064, 02-10135, 02-02060, 02-02059, 02-02001B, 02-02001A, 02-02057, 37-02128, 37, 02472, 37-02471, 37-20710, 37-20709, 36-02013, 36-02018 and 36-02026.

Eckersell Funeral Home

Stanley Blair Sutton

(April 16, 1933 - June 06, 2018)

Stanley Blair Sutton, age 85, of Archer, passed away at his home Wednesday, June 6, 2018.



Stan was born April 16, 1933 in Archer a son to Henry Lillis Sutton and Rachel Briggs Sutton. He went to Archer Grade School for eight years, graduated from Madison High School and attended Ricks College, where he played basketball. He was drafted in 1955 and served two years in the Honor Guard back at Arlington Cemetery.

He married Bette Pauline Lindstrom January 25, 1963 in Archer, Idaho. Their marriage was later solemnized in the Idaho Falls LDS Temple June 14, 1967.

He has received many service awards: Outstanding agriculturist from the Chamber of Commerce in 1980, Madison School District Dedicated Public Service Award as a board member for 9 years and chairman for 3, Idaho Water Users Association Water Guardian Award 1999, and the Idaho Century Farm Award for 100 years of Sutton Family Farming. The Sutton family was presented the Pioneer Family of the Year award from the Upper Valley Historical Society in 2000. He has been president of the Sunnyside Irrigation District and also the Secretary of the Sutton Cemetery District.

Survivors include: his wife Pauline Sutton of Archer, a daughter, Sindy (Jeff) Jensen of Rexburg, a daughter-in-law Susie Sutton of Archer, a son Kirt (Lori) Sutton of Rexburg, a sister Genevieve Heath of Salt Lake City, Utah, 10 grandchildren and 19 great grandchildren.

He was preceded in death by his parents, Henry Lillis and Rachel Sutton, a brother Jesse Sutton, 4 sisters; Zella Bybee, Laura Hope, Carol Robison and Ada Lou Howell and his son Bret Sutton.

Funeral Services will be Saturday, June 9, 2018 at 11:00 a.m. in the Archer LSD Church, 201 West 8000 South, Rexburg, Idaho 83440. The family will visit with friends at the Archer Ward LDS Church, Friday June 8, 2018 from 7:00 to 8:30 p.m. and on Saturday from 9:30 to 10:45 a.m. Burial will be in the Sutton Cemetery.

Water Right 22-7090 Before Transfer

			NE				NW				SW				SE				Total
TWP	RNG	SEC	NE	NW	SW	SE	NE	NW	SW	SE	NE	NW	SW	SE	NE	NW	SW	SE	
05N	40E	27									37	35	39	39	38	39	39	38	304
		28													36	8	20	38	102
																			406

Water Right 22-7090 AfterTransfer

			NE				NW				SW				SE				Total
TWP	RNG	SEC	NE	NW	SW	SE	NE	NW	SW	SE	NE	NW	SW	SE	NE	NW	SW	SE	
05N	40E	27									33	26	34	34	32	34	35	33	261
		28			0.5	3.5									35	11	22	39	111
		33	19	15															34
																			406

Change in Acres

			NE				NW				SW				SE				Total (-)	Total (+)
TWP	RNG	SEC	NE	NW	SW	SE	NE	NW	SW	SE	NE	NW	SW	SE	NE	NW	SW	SE		
05N	40E	27									-4	-9	-5	-5	-6	-5	-4	-5	-43	
		28			0.5	3.5									-1	3	2	1	-1	10
		33	19	15																34
																			-44	44

83463

Water Right 22-7493 Before Transfer

			NE				NW				SW				SE				Total
TWP	RNG	SEC	NE	NW	SW	SE	NE	NW	SW	SE	NE	NW	SW	SE	NE	NW	SW	SE	
05N	40E	27																8	8
		34	38	23	19	33					5			5	39	36	36	38	272
																			280

Water Right 22-7493 AfterTransfer

			NE				NW				SW				SE				Total
TWP	RNG	SEC	NE	NW	SW	SE	NE	NW	SW	SE	NE	NW	SW	SE	NE	NW	SW	SE	
05N	40E	27												3.5			2.5		6
		33													7				7
		34	32	35	26	26	5		1.5	0.5		9			33	33	33	33	267
																			280

Change in Acres

			NE				NW				SW				SE				Total (-)	Total (+)
TWP	RNG	SEC	NE	NW	SW	SE	NE	NW	SW	SE	NE	NW	SW	SE	NE	NW	SW	SE		
05N	40E	27												3.5			2.5	-8	-8	6
		33													7					7
		34	-6	12	7	-7	5		1.5	0.5	-5	9		-5	-6	-3	-3	-5	-40	35
																			-48	48

83463

Water Rights 22-2251, 22-7495, 22-13968 (43 acres) and 22-13969 Before Transfer

			NE				NW				SW				SE				Total
TWP	RNG	SEC	NE	NW	SW	SE	NE	NW	SW	SE	NE	NW	SW	SE	NE	NW	SW	SE	
05N	40E	28											2						2
		33	40	35	26	40	8								18	23			190
		34		12	12		37	39	39	34									173
																			365

Water Rights 22-2251, 22-7495, 22-13968 (43 acres) and 22-13969 After Transfer

			NE				NW				SW				SE				Total
TWP	RNG	SEC	NE	NW	SW	SE	NE	NW	SW	SE	NE	NW	SW	SE	NE	NW	SW	SE	
05N	40E	27											1						1
		33	21	19	25	40	9								9	3			126
		34					30	35	35	32	29	19	24	34					238
																			365

Change in Acres

			NE				NW				SW				SE				Total (-)	Total (+)
TWP	RNG	SEC	NE	NW	SW	SE	NE	NW	SW	SE	NE	NW	SW	SE	NE	NW	SW	SE		
05N	40E	27											1							1
		28											-2						-2	
		33	-19	-16	-1	0	1								-9	-20			-65	1
		34		-12	-12		-7	-4	-4	-2	29	19	24	34					-41	106
																			-108	108

Amended Application for Transfer 83463

Existing Places of Use

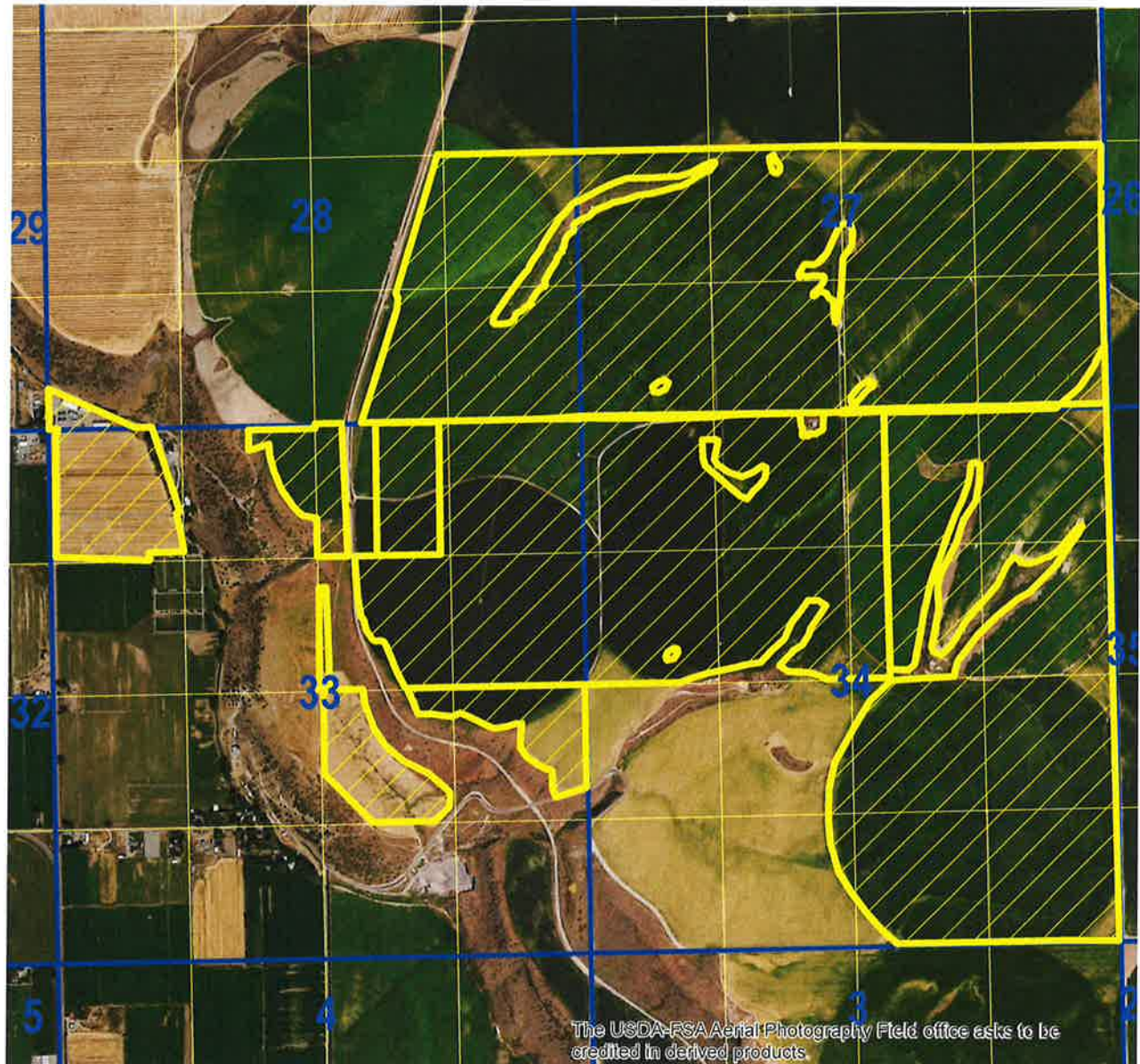

2019 Aerial Photo

0 0.5 1 Miles

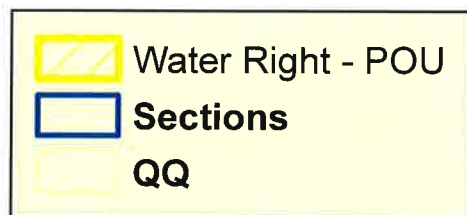

Amended Application for Transfer 83463

Proposed Places of Use

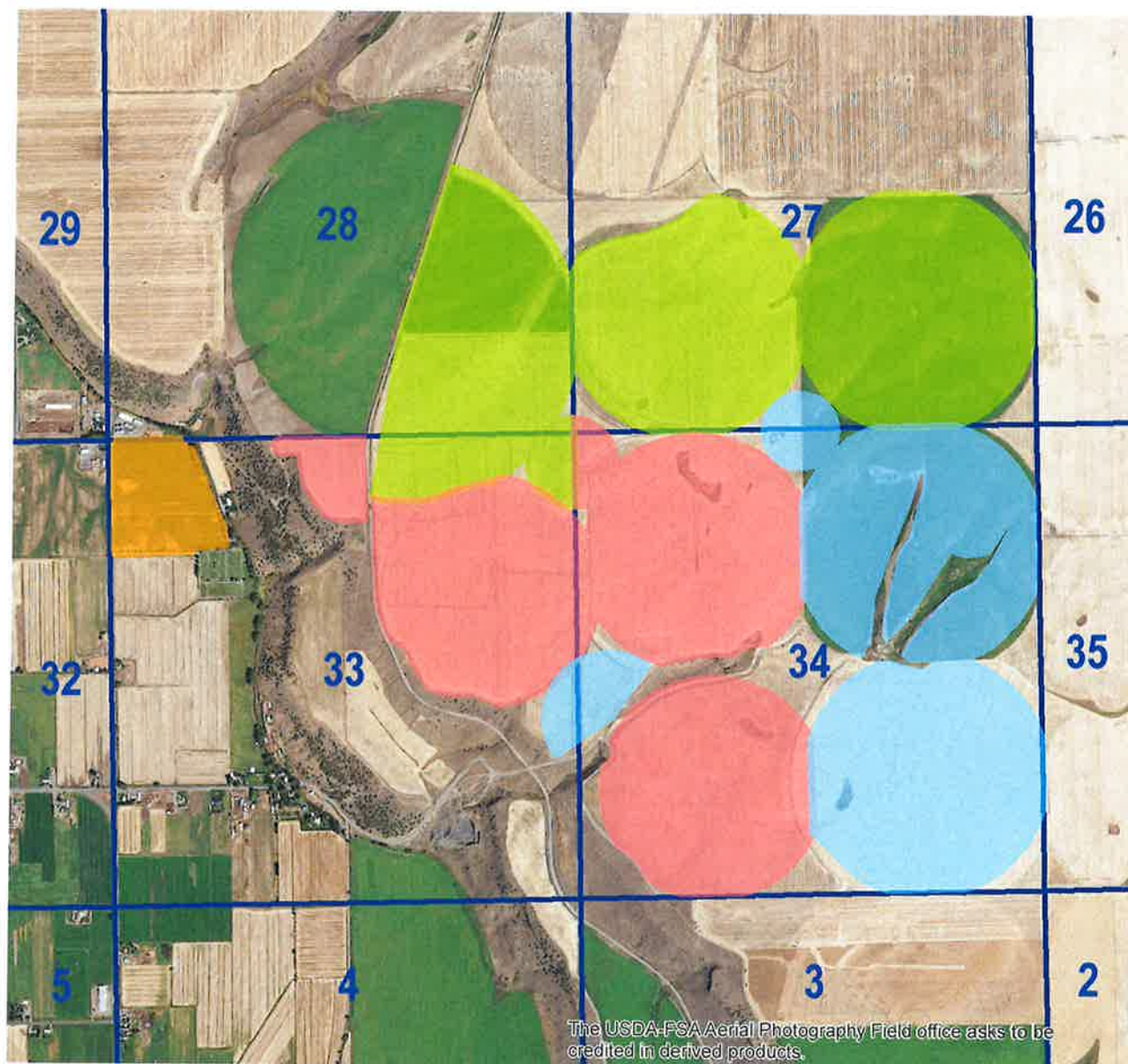

2013 Aerial Photo

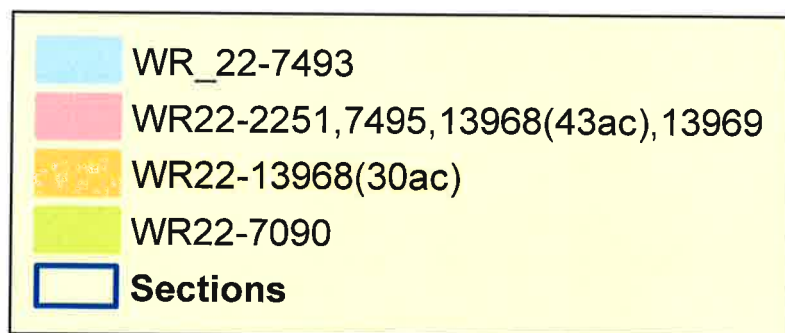

0 0.25 0.5 Miles