

IDAHO DEPARTMENT OF WATER RESOURCES
Water Right 75-36A

10/8/2020

Owner Type **Name and Address**
 Current Owner R CRAIG BURNS
 142 S SAINT CHARLES RD
 SALMON, ID 83467-5224
 (208) 756-7031

Original Owner W S ANDREWS
 , ID

Previous Owner ALLAN PROBST
 1748 LEMHI RD
 SALMON, ID 83467-5153
 (208) 756-2194

Previous Owner KARLA PROBST
 1748 LEMHI RD
 SALMON, ID 83467-5153
 (208) 756-2194

Priority Date: 4/1/1894

Basis: Decreed

Status: Active

Source
 SALMON RIVER

Tributary
 SNAKE RIVER

<u>Beneficial Use</u>	<u>From</u>	<u>To</u>	<u>Diversion Rate</u>	<u>Volume</u>
IRRIGATION	04/01	10/31	0.120 CFS	
	<u>Total Diversion</u>		0.120 CFS	

Source and Point(s) of Diversion

SALMON RIVER NWSWNW Sec. 5, Twp 20N, Rge 22E, LEMHI County

Place Of Use

IRRIGATION within LEMHI County

			NE				NW				SW				SE				Totals
Twp	Rng	Sec	NE	NW	SW	SE	NE	NW	SW	SE	NE	NW	SW	SE	NE	NW	SW	SE	
21N	22E	18														3.0			3.0

POU Total Acres: 3.0

Conditions of Approval:

1. C18 This partial decree is subject to such general provisions necessary for the definition of the rights or for the efficient administration of the water rights as may be ultimately determined by the Court at a point in time no later than the entry of a final unified decree. Section 42-1412(6), Idaho Code.
2. F01 Water is delivered through the Minzer-Runsten Ditch.

Comments:

IDAHO DEPARTMENT OF WATER RESOURCES
Water Right 75-36A

10/8/2020

1. jhersley 10/8/2020 POU
Updated Shape
2. jhersley 10/8/2020 Split Right
Split into 75-36A and 75-14997 due to change in ownership.

Dates and Other Information

Decreed Date: 4/1/2009
Civil Case Number: 39576
Judicial District: FIFTH
State or Federal: S
Owner Name Connector: AND
Water District Number: 75C
Mitigation Plan: False

Combined Use Limits

N/A

SubCase:

N/A

Water Supply Bank:

N/A

IDAHO DEPARTMENT OF WATER RESOURCES
Water Right 75-36A

10/8/2020

Before Split

<u>Owner Type</u>	<u>Name and Address</u>
Current Owner	ALLAN PROBST 1748 LEMHI RD SALMON, ID 83467-5153 (208) 756-2194
Current Owner	KARLA PROBST 1748 LEMHI RD SALMON, ID 83467-5153 (208) 756-2194
Original Owner	W S ANDREWS , ID
Previous Owner	ROBERT O HERMAN C/O JERRY C HERMAN PERS REP 1723 E 750 S SPRINGVILLE, UT 84663-2983 (801) 489-9193
Previous Owner	CLAYTON EASTMAN PO BOX 1403 MURPHYS, CA 95247 (209) 770-0480
Previous Owner	DIANE EASTMAN PO BOX 1403 MURPHYS, CA 95247 (209) 770-0480

Priority Date: 4/1/1894

Basis: Decreed

Status: Active

Source
SALMON RIVER

Tributary
SNAKE RIVER

<u>Beneficial Use</u>	<u>From</u>	<u>To</u>	<u>Diversion Rate</u>	<u>Volume</u>
IRRIGATION	04/01	10/31	0.640 CFS	
	<u>Total Diversion</u>		0.640 CFS	

Source and Point(s) of Diversion

SALMON RIVER

NWSWNW

Sec. 5, Twp 20N, Rge 22E, LEMHI County

Place Of Use

IRRIGATION within LEMHI County

			NE				NW				SW				SE				Totals
Twp	Rng	Sec	NE	NW	SW	SE	NE	NW	SW	SE	NE	NW	SW	SE	NE	NW	SW	SE	
21N	22E	18														16.0			16.0

IDAHO DEPARTMENT OF WATER RESOURCES
Water Right 75-36A

10/8/2020

POU Total Acres: 16.0

Conditions of Approval:

1. C18 This partial decree is subject to such general provisions necessary for the definition of the rights or for the efficient administration of the water rights as may be ultimately determined by the Court at a point in time no later than the entry of a final unified decree. Section 42-1412(6), Idaho Code.
2. F01 Water is delivered through the Minzer-Runsten Ditch.

Comments:

Dates and Other Information

Decreed Date: 4/1/2009
Civil Case Number: 39576
Judicial District: FIFTH
State or Federal: S
Owner Name Connector: AND
Water District Number: 75C
Mitigation Plan: False

Combined Use Limits

N/A

SubCase:

N/A

Water Supply Bank:

N/A

State of Idaho
Department of Water Resources
Water Right License
75-36A

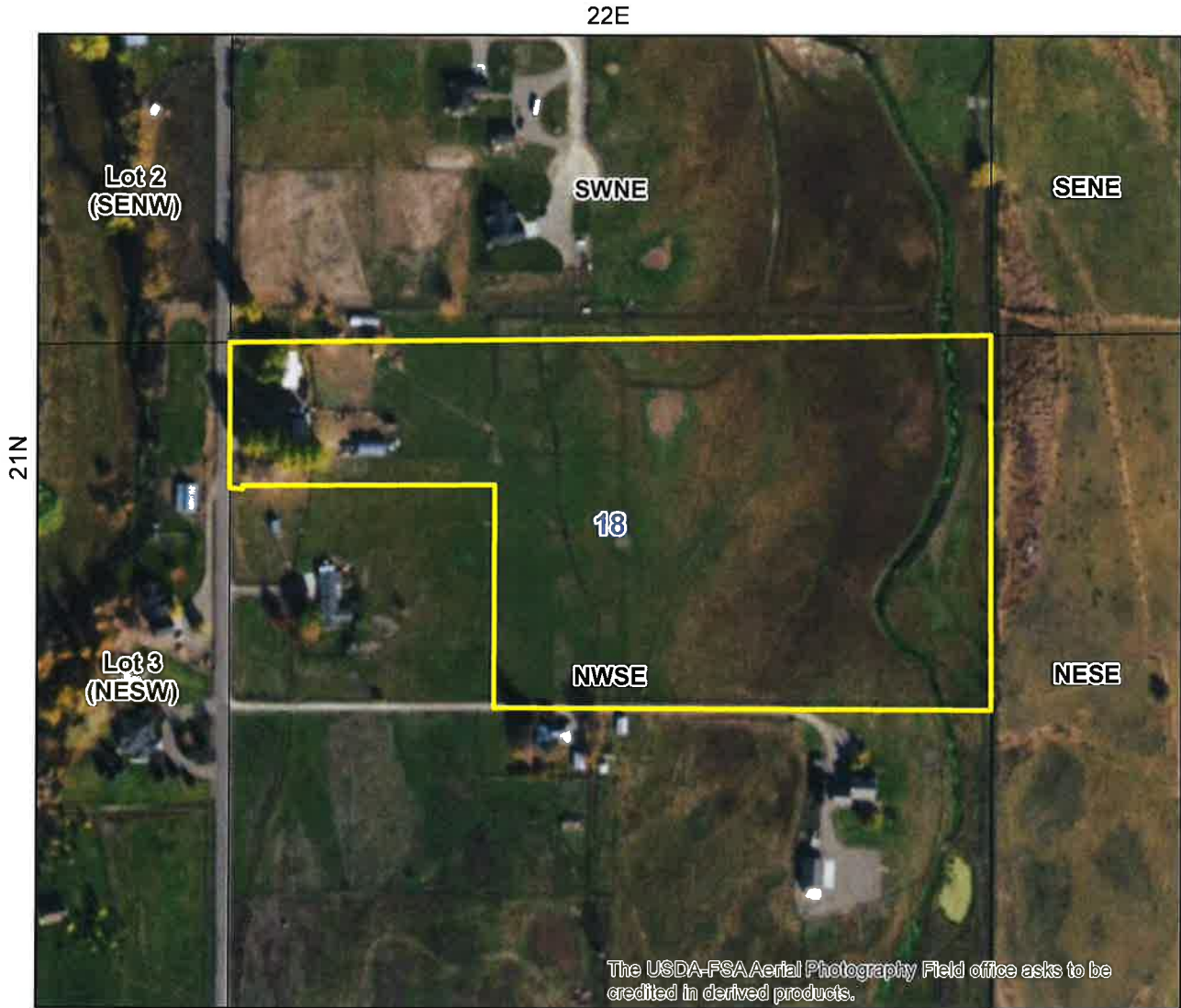

-  Place Of Use Boundary
-  Townships
-  PLS Sections
-  Quarter Quarters

