

**IDAHO DEPARTMENT OF WATER RESOURCES**  
**Proof Report**

8/7/2020

**Water Right 43-4106A**  
**WR Report AFTER Ownership Change Split**

<u>Owner Type</u>	<u>Name and Address</u>
Current Owner	ANN RIGBY 3243 E 1443 S MALTA, ID 83342
Current Owner	STEVEN RIGBY 3243 E 1443 S MALTA, ID 83342 (208) 219-0877
Original Owner	RAY A GUILLES 318 E 25TH ST BURLEY, ID 83318 (208) 678-3566
Previous Owner	RIGBY FARMS 3144 E 1400 S MALTA, ID 83342-9704 (208) 645-2450

**Priority Date:** 3/15/1878

**Basis:** Decreed

**Status:** Active

**Source**  
WARM CREEK

**Tributary**  
SINKS

<u>Beneficial Use</u>	<u>From</u>	<u>To</u>	<u>Diversion Rate</u>	<u>Volume</u>
IRRIGATION	04/01	10/31	0.020 CFS	
STOCKWATER	01/01	12/31	0.010 CFS	
	<b><u>Total Diversion</u></b>		0.020 CFS	

**Source and Point(s) of Diversion**

WARM CREEK                      SWNWSW                      Sec. 35, Twp 12S, Rge 28E, CASSIA County

**Place Of Use**

STOCKWATER Same as IRRIGATION  
IRRIGATION within CASSIA County

			NE				NW				SW				SE				Totals
Twp	Rng	Sec	NE	NW	SW	SE	NE	NW	SW	SE	NE	NW	SW	SE	NE	NW	SW	SE	
12S	28E	34															2.0		2.0

POU Total Acres: 2.0

**Conditions of Approval:**

1. C18 THIS PARTIAL DECREE IS SUBJECT TO SUCH GENERAL PROVISIONS

**IDAHO DEPARTMENT OF WATER RESOURCES**  
**Proof Report**

8/7/2020

NECESSARY FOR THE DEFINITION OF THE RIGHTS OR FOR THE EFFICIENT  
ADMINISTRATION OF THE WATER RIGHTS AS MAY BE ULTIMATELY  
DETERMINED BY THE COURT AT A POINT IN TIME NO LATER THAN THE ENTRY  
OF A FINAL UNIFIED DECREE. SECTION 42-1412(6), IDAHO CODE.

**Comments:**

- |  |          |             |
|--|----------|-------------|
| 1. jbitzenburg<br>Split into 43-13883. | 8/7/2020 | Split Right |
| 2. jbitzenburg<br>Updated Shape        | 8/7/2020 | POU         |

**Dates and Other Information**

Decreed Date: 6/28/2002  
Civil Case Number: 39576  
Judicial District: FIFTH  
State or Federal: S  
Owner Name Connector: AND  
Water District Number: 43A  
Mitigation Plan: False

**Combined Use Limits**

N/A

**SubCase:**

N/A

**Water Supply Bank:**

N/A

State of Idaho  
Department of Water Resources  
**Water Right 43-4106A Map  
After Ownership Change Split**



- Place Of Use Boundary
- Townships
- PLS Sections
- Quarter Quarters

0 0.035 0.07 0.14 Miles



**IDAHO DEPARTMENT OF WATER RESOURCES**  
**Proof Report**

8/7/2020

**Water Right 43-4106A**  
**WR Report BEFORE Ownership Change Split**

<u>Owner Type</u>	<u>Name and Address</u>
Current Owner	STEVEN RIGBY 3243 E 1443 S MALTA, ID 83342 (208) 219-0877
Current Owner	ANN RIGBY 3243 E 1443 S MALTA, ID 83342
Original Owner	RAY A GUILLES 318 E 25TH ST BURLEY, ID 83318 (208) 678-3566
Previous Owner	RIGBY FARMS 3144 E 1400 S MALTA, ID 83342-9704 (208) 645-2450

**Priority Date:** 3/15/1878

**Basis:** Decreed

**Status:** Active

**Source**  
WARM CREEK

**Tributary**  
SINKS

<u>Beneficial Use</u>	<u>From</u>	<u>To</u>	<u>Diversion Rate</u>	<u>Volume</u>
IRRIGATION	04/01	10/31	0.700 CFS	
STOCKWATER	01/01	12/31	0.030 CFS	
	<b><u>Total Diversion</u></b>		0.700 CFS	

**Source and Point(s) of Diversion**

WARM CREEK                      SWNWSW                      Sec. 35, Twp 12S, Rge 28E, CASSIA County

**Place Of Use**

IRRIGATION within CASSIA County

			NE				NW				SW				SE				Totals
Twp	Rng	Sec	NE	NW	SW	SE	NE	NW	SW	SE	NE	NW	SW	SE	NE	NW	SW	SE	
12S	28E	34											38.0	38.0			2.0		78.0

POU Total Acres: 78.0

STOCKWATER Same as IRRIGATION

**Conditions of Approval:**

1. C18 THIS PARTIAL DECREE IS SUBJECT TO SUCH GENERAL PROVISIONS

**IDAHO DEPARTMENT OF WATER RESOURCES**  
**Proof Report**

8/7/2020

NECESSARY FOR THE DEFINITION OF THE RIGHTS OR FOR THE EFFICIENT  
ADMINISTRATION OF THE WATER RIGHTS AS MAY BE ULTIMATELY  
DETERMINED BY THE COURT AT A POINT IN TIME NO LATER THAN THE ENTRY  
OF A FINAL UNIFIED DECREE. SECTION 42-1412(6), IDAHO CODE.

**Comments:**

**Dates and Other Information**

Decreed Date: 6/28/2002  
Civil Case Number: 39576  
Judicial District: FIFTH  
State or Federal: S  
Owner Name Connector: AND  
Water District Number: TBD  
Mitigation Plan: False

**Combined Use Limits**

N/A

**SubCase:**





N/A

**Water Supply Bank:**

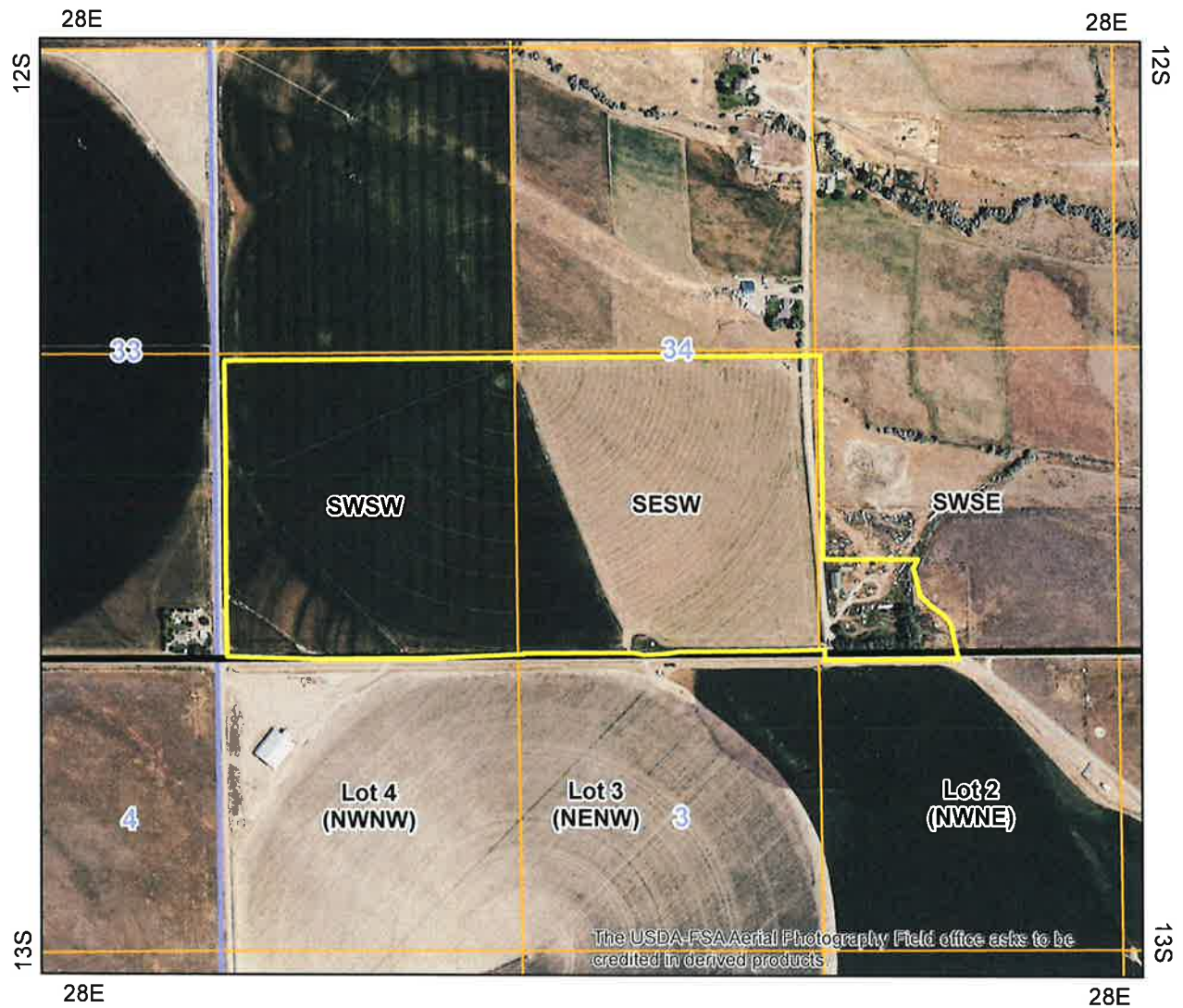
N/A

State of Idaho  
Department of Water Resources  
**Water Right 43-4106A Map**  
**BEFORE Ownership Change split**



-  Place Of Use Boundary
-  Townships
-  PLS Sections
-  Quarter Quarters

0 0.075 0.15 0.3 Miles

