

RECEIVED  
FORM 202 Rev. 09/16  
SEP 28 2020  
IDWR / NORTH

84405  
STATE OF IDAHO  
DEPARTMENT OF WATER RESOURCES  
**APPLICATION FOR PERMIT**  
To appropriate the public waters of the State of Idaho

Ident. No. 97-7582

1. Name of applicant(s) TERESA CATLIN Phone C: 907-469-0445  
Name connector (check one): ☐ and ☐ or ☐ and/or  
Mailing address PO BOX 18 208-448-0795 (voicemail) City NAKNEK  
State AK ZIP 99633 Email TLCATLIN@GMAIL.COM
2. Name of representative, if any \_\_\_\_\_ Phone \_\_\_\_\_  
Mailing address \_\_\_\_\_ City \_\_\_\_\_  
State \_\_\_\_\_ ZIP \_\_\_\_\_ Email \_\_\_\_\_
- a. ☐ Send all correspondence for this application to the representative and not to the applicant OR  
☐ Send original correspondence to the applicant and copies to the representative.
- b. ☐ The representative may submit information for the applicant but is not authorized to sign for the applicant OR  
☐ The representative is authorized to sign for the applicant. Attach a Power of Attorney or other documentation.
3. Source of water supply UNNAMED STREAM; SPRING which is a tributary of MOORES CREEK
4. Location of point(s) of diversion:

Twp	Rge	Sec	Govt Lot	1/4	1/4	1/4	County	Source	Local name or tag #
58N	05W	34			SE	SW	BONNER	UNNAMED STREAM	
58N	05W	34		SW	SE	SW	BONNER	SPRING	

5. Water will be used for the following purposes:
- Amount 0.04 CFS for DOMESTIC purposes from 1/1 to 12/31 (both dates inclusive)  
(cfs or acre-feet per year)
- Amount 0.16 CFS for IRRIGATION purposes from 4/1 to 10/31 (both dates inclusive)  
(cfs or acre-feet per year)
- Amount \_\_\_\_\_ for \_\_\_\_\_ purposes from \_\_\_\_\_ to \_\_\_\_\_ (both dates inclusive)  
(cfs or acre-feet per year)
- Amount \_\_\_\_\_ for \_\_\_\_\_ purposes from \_\_\_\_\_ to \_\_\_\_\_ (both dates inclusive)  
(cfs or acre-feet per year)
6. Total quantity to be appropriated is (a) 0.20 cubic feet per second (cfs) and/or (b) \_\_\_\_\_ acre-feet per year (af).
7. Proposed diverting works:
- a. Describe type and size of devices used to divert water from the source. Gravity system from creek with pipes to storage; gravity system from spring with spring box and pvc pipe to same storage; pump from storage for use
- b. Height of storage dam \_\_\_\_\_ feet; active reservoir capacity \_\_\_\_\_ acre-feet; total reservoir capacity \_\_\_\_\_ acre-feet. If the reservoir will be filled more than once each year, describe the refill plan in item 12. For dams 10 feet or more in height AND having a storage capacity of 50 acre-feet or more, submit a separate Application for Construction or Enlargement of a New or Existing Dam. Application required? ☐ Yes ☒ No
- c. Proposed well diameter is \_\_\_\_\_ inches; proposed depth of well is \_\_\_\_\_ feet.
- d. Is ground water with a temperature of greater than 85°F being sought? ☐ Yes ☒ No
- e. If well is already drilled, when? \_\_\_\_\_; drilling firm \_\_\_\_\_;  
well was drilled for (well owner) \_\_\_\_\_; Drilling Permit No. \_\_\_\_\_.

For Department Use

Received by \_\_\_\_\_ Date \_\_\_\_\_ Time \_\_\_\_\_ Preliminary check by \_\_\_\_\_  
Fee \$ 100.00 Received by NS Receipt No. NQ 36 408 Date 9/08/2020

8. Description of proposed uses (if irrigation only, go to item 9):
- Hydropower; show total feet of head and proposed capacity in kW. \_\_\_\_\_
  - Stockwatering; list number and kind of livestock. \_\_\_\_\_
  - Municipal; must complete and attach the Municipal Water Right Application Checklist.
  - Domestic; show number of households 1 HOME
  - Other; describe fully. IRRIGATION OF HAY FIELDS, LAWN, GARDEN, FRUIT PLANTS
9. Description of place of use:
- If water is for irrigation, indicate acreage in each subdivision in the tabulation below.
  - If water is used for other purposes, place a symbol of the use (example: D for Domestic) in the corresponding place of use below. See instructions for standard symbols.

TWP	RGE	SEC	NE				NW				SW				SE				TOTALS
			NE	NW	SW	SE	NE	NW	SW	SE	NE	NW	SW	SE	NE	NW	SW	SE	
58N	05W	34											D	D					
58N	05W	34											4	5					9

Total number of acres to be irrigated: 9

10. Describe any other water rights used for the same purposes as described above. Include water delivered by a municipality, canal company, or irrigation district. If this application is for domestic purposes, do you intend to use this water, water from another source, or both, to irrigate your lawn, garden, and/or landscaping? NONE
11. a. Who owns the property at the point of diversion? APPLICANT
- b. Who owns the land to be irrigated or place of use? APPLICANT
- c. If the property is owned by a person other than the applicant, describe the arrangement enabling the applicant to make this filing: \_\_\_\_\_
12. Describe your proposal in narrative form, and provide additional explanation for any of the items above. Attach additional pages if necessary. Develop gravity systems from stream and spring using pvc pipe to small storage containment for use to irrigate fields and for 1 home. Creek requires no modification or in-stream excavation; spring will require minor excavation to create a spring box and pool lined with rocks before piping to storage containment. Both sources will have simple screened intake pipes.
13. Time required for completion of works and application of water to proposed beneficial use is 5 years (minimum 1 year).
14. **MAP OF PROPOSED PROJECT REQUIRED** - Attach an 8½" x 11" map or maps clearly identifying the proposed point of diversion, place of use, section #, township & range. The map scale shall not be less than two (2) inches equal to one (1) mile.

**The information contained in this application is true to the best of my knowledge. I understand that any willful misrepresentations made in this application may result in rejection of the application or cancellation of an approval.**

  
 Signature of Applicant  
Teresa Catlin  
 Print Name (and title, if applicable)

\_\_\_\_\_  
 Signature of Applicant  
 \_\_\_\_\_  
 Print Name (and title, if applicable)

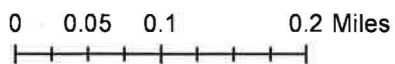
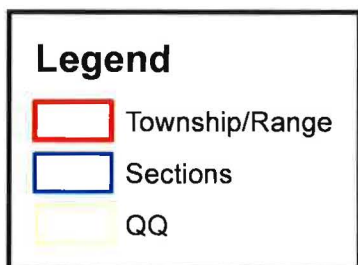
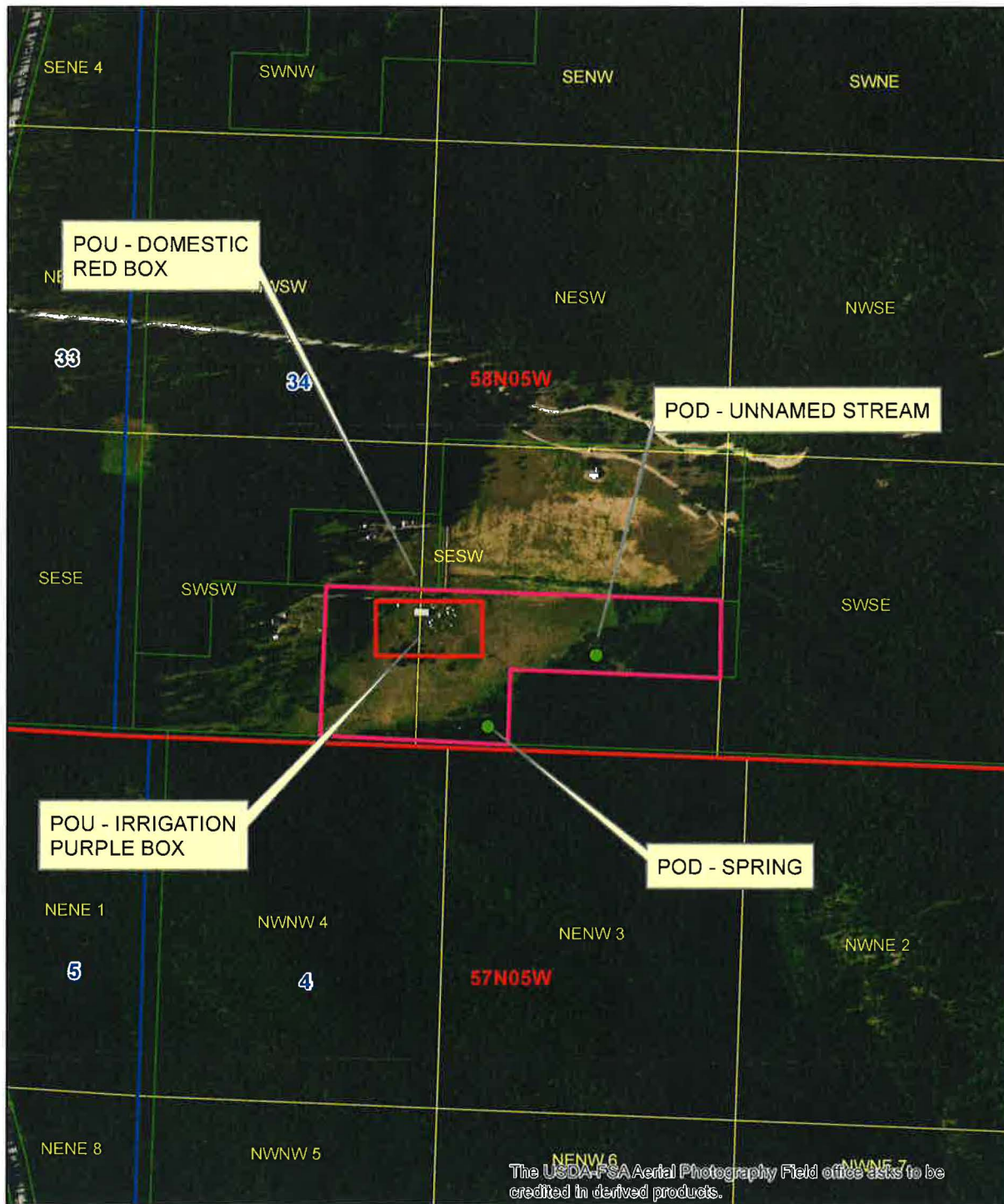



Teresa Catlin

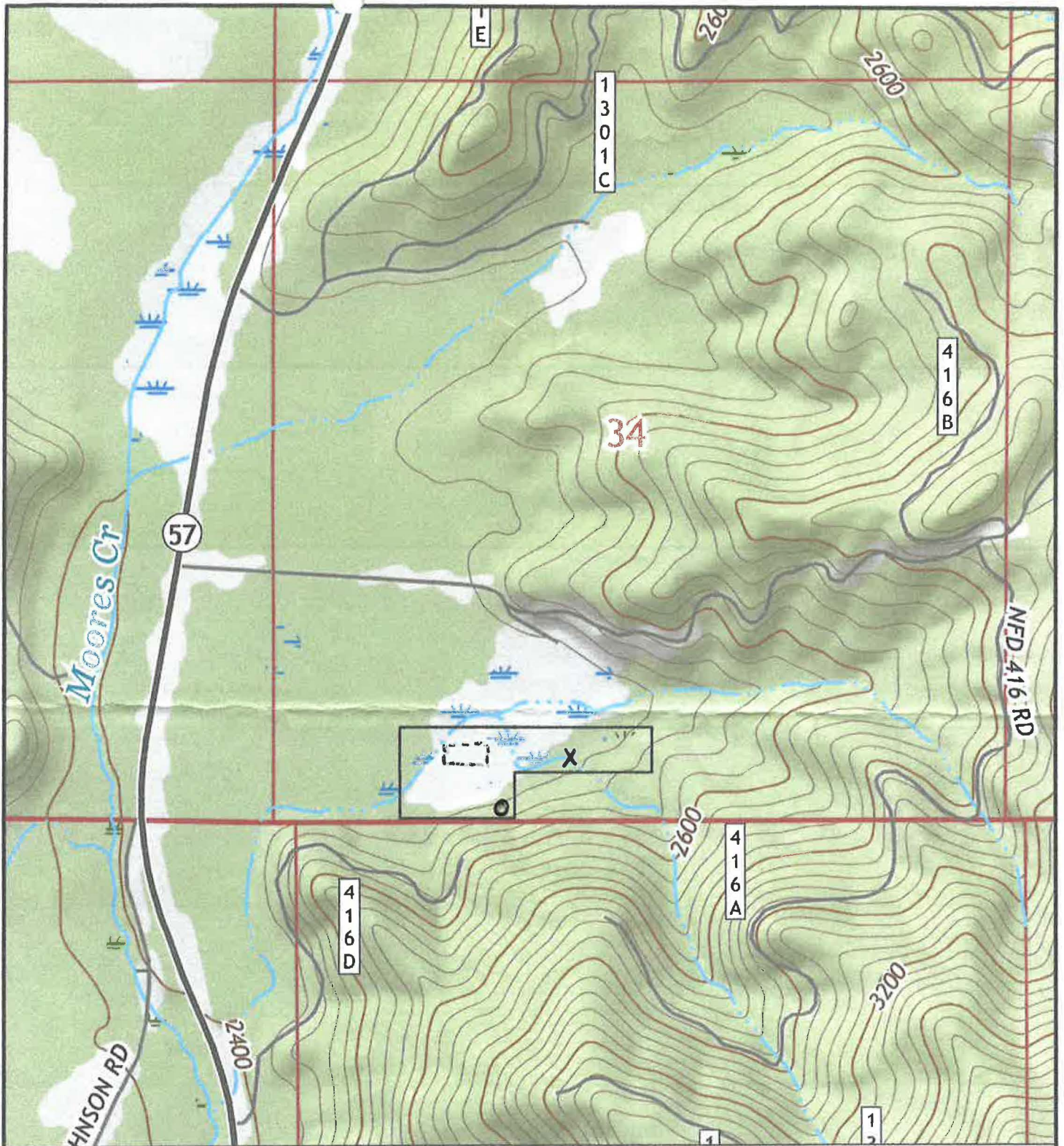

58N 05W

Property address: 229 Tungsten Dr.  
Priest River, ID 83856

X = water intake on creek

O = spring/seep

---- future house + yard

Flat areas are hayfields to be irrigated





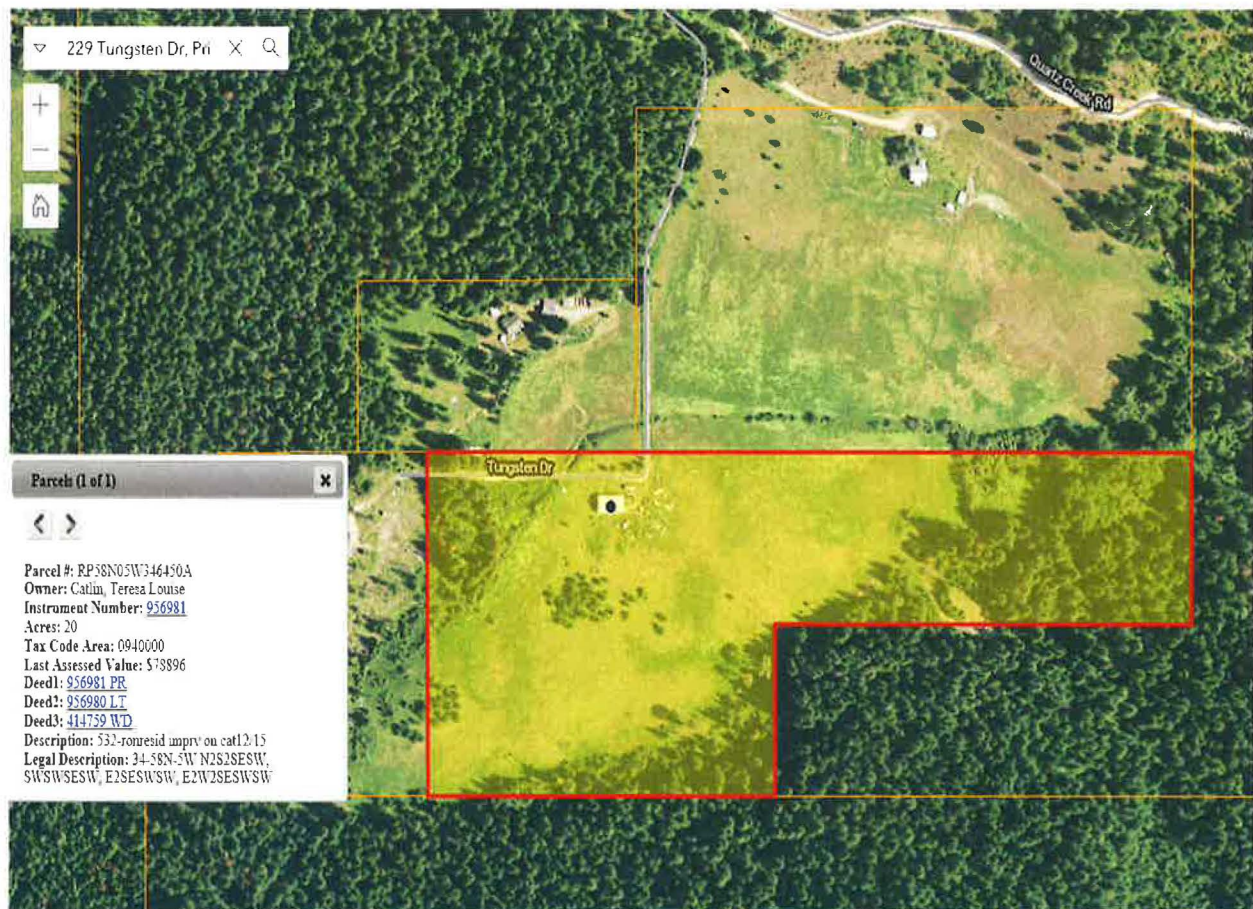

Tax lot verification for Parcel #: RP58N05W346450A

229 Tungsten Dr. Priest River, ID 83856

Owner: Catlin, Teresa Louise

SEP 08 2020

IDWR / NORTH

STATE OF IDAHO  
DEPARTMENT OF WATER RESOURCES  
**APPLICATION FOR PERMIT**  
To appropriate the public waters of the State of Idaho

Ident. No. \_\_\_\_\_

1. Name of applicant(s) Teresa Catlin Phone (208) 448-0795 voicemail  
Name connector (check one): ☐ and ☐ or ☐ and/or  
Mailing address PDB 1B City Naknek  
State AK ZIP 99433 Email tlcatlin@gmail.com
2. Name of representative, if any \_\_\_\_\_ Phone \_\_\_\_\_  
Mailing address \_\_\_\_\_ City \_\_\_\_\_  
State \_\_\_\_\_ ZIP \_\_\_\_\_ Email \_\_\_\_\_
- a. ☐ Send all correspondence for this application to the representative and not to the applicant OR  
☐ Send original correspondence to the applicant and copies to the representative.
- b. ☐ The representative may submit information for the applicant but is not authorized to sign for the applicant OR  
☐ The representative is authorized to sign for the applicant. Attach a Power of Attorney or other documentation.
3. Source of water supply unnamed creek; spring which is a tributary of Moore's Creek
4. Location of point(s) of diversion:

TwP	Rge	Sec	Govt Lot	1/4	1/4	1/4	County	Source	Local name or tag #
SBN	0SW	34		NW	SW	SE	Bonner	unnamed creek	
SBN	0SW	34		SE	SE	SW	Bonner	spring/seep	

5. Water will be used for the following purposes:
- Amount 0.04 cfs for domestic purposes from 01/01 to 12/31 (both dates inclusive)  
(cfs or acre-feet per year)
- Amount 0.03 cfs for irrigation purposes from 05/01 to 10/01 (both dates inclusive)  
(cfs or acre-feet per year)
- Amount \_\_\_\_\_ for \_\_\_\_\_ purposes from \_\_\_\_\_ to \_\_\_\_\_ (both dates inclusive)  
(cfs or acre-feet per year)
- Amount \_\_\_\_\_ for \_\_\_\_\_ purposes from \_\_\_\_\_ to \_\_\_\_\_ (both dates inclusive)  
(cfs or acre-feet per year)
6. Total quantity to be appropriated is (a) 0.04 cubic feet per second (cfs) and/or (b) \_\_\_\_\_ acre-feet per year (af).
7. Proposed diverting works:
- a. Describe type and size of devices used to divert water from the source. Gravity system using small pool in creek/spring w/ plastic inlet device and black pipe.
- b. Height of storage dam N/A feet; active reservoir capacity \_\_\_\_\_ acre-feet; total reservoir capacity \_\_\_\_\_ acre-feet. If the reservoir will be filled more than once each year, describe the refill plan in item 12. For dams 10 feet or more in height AND having a storage capacity of 50 acre-feet or more, submit a separate [Application for Construction or Enlargement of a New or Existing Dam](#). Application required? ☐ Yes ☐ No
- c. Proposed well diameter is \_\_\_\_\_ inches; proposed depth of well is \_\_\_\_\_ feet.
- d. Is ground water with a temperature of greater than 85°F being sought? ☐ Yes ☐ No
- e. If well is already drilled, when? \_\_\_\_\_; drilling firm \_\_\_\_\_;  
well was drilled for (well owner) \_\_\_\_\_; Drilling Permit No. \_\_\_\_\_

For Department Use

Received by \_\_\_\_\_ Date \_\_\_\_\_ Time \_\_\_\_\_ Preliminary check by \_\_\_\_\_  
Fee \$ 100 Received by NS Receipt No. N036408 Date 9/18/2020



8. Description of proposed uses (if irrigation only, go to item 9):

a. Hydropower; show total feet of head and proposed capacity in kW. \_\_\_\_\_

b. Stockwatering; list number and kind of livestock. \_\_\_\_\_

c. Municipal; must complete and attach the [Municipal Water Right Application Checklist](#).

d. Domestic; show number of households 1

e. Other; describe fully. irrigation of hayground and lawn, garden, fruit trees

9. Description of place of use:

a. If water is for irrigation, indicate acreage in each subdivision in the tabulation below.

b. If water is used for other purposes, place a symbol of the use (example: D for Domestic) in the corresponding place of use below. See instructions for standard symbols.

TWP	RGE	SEC	NE				NW				SW				SE				TOTALS
			NE	NW	SW	SE	NE	NW	SW	SE	NE	NW	SW	SE	NE	NW	SW	SE	
SBN	05W	34											4						4
SBN	05W	34									5								5
SBN	05W	34									D								

Total number of acres to be irrigated: 9

10. Describe any other water rights used for the same purposes as described above. Include water delivered by a municipality, canal company, or irrigation district. If this application is for domestic purposes, do you intend to use this water, water from another source, or both, to irrigate your lawn, garden, and/or landscaping? both; there is also a shallow well (not legally a well since it is less than 18' deep)

11. a. Who owns the property at the point of diversion? Applicant

b. Who owns the land to be irrigated or place of use? Applicant

c. If the property is owned by a person other than the applicant, describe the arrangement enabling the applicant to make this filing: \_\_\_\_\_

12. Describe your proposal in narrative form, and provide additional explanation for any of the items above. Attach additional pages if necessary. Gravity systems using black plastic pipe; creek needs no modification or in-stream excavation; spring will require minor excavation to create a pool lined with rock; both sources will have simple screened intake pipes

13. Time required for completion of works and application of water to proposed beneficial use is 2 years (minimum 1 year).

14. **MAP OF PROPOSED PROJECT REQUIRED** - Attach an 8½" x 11" map or maps clearly identifying the proposed point of diversion, place of use, section #, township & range. The map scale shall not be less than two (2) inches equal to one (1) mile.

The information contained in this application is true to the best of my knowledge. I understand that any willful misrepresentations made in this application may result in rejection of the application or cancellation of an approval.

Teresa Catlin  
Signature of Applicant

Teresa Catlin  
Print Name (and title, if applicable)

\_\_\_\_\_  
Signature of Applicant

\_\_\_\_\_  
Print Name (and title, if applicable)



State of Idaho

## DEPARTMENT OF WATER RESOURCES

NORTHERN Region • 7600 N MINERAL DR STE 100 • COEUR D ALENE, ID 83815-7763

Phone: (208)762-2800 • Fax: (208)769-2819 • Website: [www.idwr.idaho.gov](http://www.idwr.idaho.gov)

Brad Little  
Governor

Gary Spackman  
Director

October 13, 2020

TERESA CATLIN  
PO BOX 18  
NAKNEK, AK 99633-0018

RE: Application for Permit No. 97-7582

Dear Applicant:

The Department of Water Resources has received your water right application. Please refer to the number referenced above in all future correspondence regarding this application.

A legal notice of the application has been prepared and is scheduled for publication in the BONNER COUNTY DAILY BEE, PRIEST RIVER VERSION on 10/21/2020 and 10/28/2020. Protests to this application may be submitted for a period ending ten (10) days after the second publication.

If the application is protested, you will be sent a copy of each protest. All protests must be resolved before the application can be considered for approval. If the protest(s) cannot be resolved voluntarily, the Department will conduct a conference and/or hearing on the matter.

If the application is not protested, the Department will process your application and notify you of any action taken on the application. If your application is approved, the Department will send you a copy of the permit.

Please contact this office if you have any questions regarding the application.

Sincerely,

Tammy Alleman  
Administrative Assistant



## Alleman, Tammy

---

**From:** Alleman, Tammy  
**Sent:** Tuesday, October 13, 2020 2:25 PM  
**To:** 'Chantilly.Higbee@deq.idaho.gov'; 'merritt.horsmon@idfg.idaho.gov';  
'Anna.Moody@deq.idaho.gov'  
**Subject:** Request For Comments on WR# 97-7582

Dear Interested Agencies:

The Department of Water Resources is seeking written comment and/or recommendations from your agency regarding the above referenced Water Right applications. You can find copies of the applications at: <http://www.idwr.idaho.gov/apps/ExtSearch/WRAJSearch/WRADJSearch.aspx>.

This office can publish notice of the application as soon as the initial review is completed; therefore, your prompt response to this request is appreciated. If your agency desires to formally protest the approval of the application(s), you may do so after the notice is published by filing a written protest along with a \$25.00 filing fee within 10 days after final publication. The deadline for comments on the applications is November 9<sup>th</sup>, 2020.

Please contact the Northern Region Office at (208) 762-2800 if you have any questions regarding the applications.

Thank you,

Tammy

*Tammy Alleman  
Administrative Assistant  
Idaho Department of Water Resources  
7600 N Mineral Drive, Suite 100  
Coeur d'Alene, ID 83815-7763  
Phone: (208) 762-2800  
Fax (208) 762-2819*

## Alleman, Tammy

---

**From:** Alleman, Tammy  
**Sent:** Tuesday, October 13, 2020 2:23 PM  
**To:** 'bcdblegals@cdapress.com'  
**Subject:** Legal Notice  
**Attachments:** 97-7582 Legal Notice.docx

Please publish the enclosed legal notice in the **Bonner County Daily Bee, Priest River Version** on the dates indicated **October 21<sup>st</sup> & October 28<sup>th</sup>, 2020** (once a week for two consecutive weekly issues). If you cannot publish the notice on the proposed dates, please contact us immediately. Please send a proof once you have the article ready for print for our review.

An affidavit of publication must be submitted to the Department along with the publication bill. Please send the affidavit and bill to this office before **November 9, 2020**. Your cooperation is appreciated.

Thank you,

Tammy

*Tammy Alleman  
Administrative Assistant  
Idaho Department of Water Resources  
7600 N Mineral Drive, Suite 100  
Coeur d'Alene, ID 83815-7763  
Phone: (208) 762-2800  
Fax (208) 762-2819*



The following application(s) have been filed to appropriate the public waters of the State of Idaho:

**97-7582**

TERESA CATLIN

PO BOX 18

NAKNEK, AK 99633-0018

Point of Diversion SESW

S34 T58N R05W

BONNER County

Source UNNAMED STREAM

Tributary MOORES CREEK

Point of Diversion SWSESW

S34 T58N R05W

BONNER County

Source SPRING

Tributary MOORES CREEK

Use: DOMESTIC

01/01 to 12/31 0.04 CFS

Use: IRRIGATION

04/01 to 10/31 0.16 CFS

Total Diversion: 0.2 CFS

Date Filed: 09-28-2020

Place Of Use: DOMESTIC, IRRIGATION

T58N R05W S34

SWSW, SESW

Total Acres: 9

Permits will be subject to all prior water rights. For additional information concerning the property location, contact the Northern office at (208)762-2800; or for a full description of the right(s), please see <https://idwr.idaho.gov/apps/ExtSearch/WRAApplicationResults/>. Protests may be submitted based on the criteria of Idaho Code § 42-203A. Any protest against the approval of this application must be filed with the Director, Dept. of Water Resources, Northern Region, 7600 N MINERAL DR STE 100, COEUR D'ALENE ID 83815-7763 together with a protest fee of \$25.00 for each application on or before 11/9/2020. The protestant must also send a copy of the protest to the applicant.

GARY SPACKMAN, Director

Published on 10/21/2020 and 10/28/2020