

TP 95-91

## ACTION OF THE DIRECTOR, DEPARTMENT OF WATER RESOURCES

This is to certify that the department has examined this application for temporary approval to use water under the provisions of Section 42-202a, Idaho Code, and has determined that:

- ☐ a) The application for temporary approval should be denied.
- ☒ b) The application for temporary approval should be approved, since
1. The temporary approval can be properly administered.
  2. Other water sources are not readily available.
  3. The approval is in the public interest.
  4. The approval will not injure known public values associated with the water source or any known water rights.

This application is therefore hereby:

- ☐ a) DENIED
- ☒ b) APPROVED, subject to the following conditions:
1. Diversion and use of water under this approval is subject to all valid existing water rights.
  2. The applicant assumes all risk the use of the water under this approval may injure other water rights.
  3. This approval authorizes a maximum diversion of 1 AF and a maximum rate of diversion of 0.3 cfs.
  4. This approval does not grant a right-of-way across the land of another, does not create a continuing right to use the water and may not be used in connection with a use which requires a continuing water supply.
  5. The department may cancel this approval at any time if the department identifies injury to other water rights.
  6. This approval expires on 10/31/2010.
  7. This approval does not create a continuing right to use water.
  8. The holder of this temporary permit shall not divert at a rate or in a manner that will significantly reduce the flow in the water source or otherwise adversely affect fish, wildlife or other public vaules.
  9. Other: Water intakes should be screened to prevent entrainment or impingement of fish or other aquatic life. The maximum screen mesh size should be 0.25 inches; approach velocities should not exceed 0.5 ft/second.
  10. Contact the DEPARTMENT OF WATER RESOURCES prior to diversion of water from streams.

DATED this 22 day of September, 2010.

Robert G. Haynes  
For the Director

Form 202a 10/07

Basin 95

Indent. No. TP-95-91

STATE OF IDAHO  
DEPARTMENT OF WATER RESOURCES

## APPLICATION FOR TEMPORARY APPROVAL OF WATER APPROPRIATION

(5 AF or less)

208-682-9166 FAX

Name of Applicant DG&S Company Phone 2086823330  
 Address PO Box 219, Kingston, ID 83839 Email kimie@dgscompany.net

1. Source of water Lake Coeur d'Alene Tributary to Kidd Island Bay

2. Location of point of diversion N1/2 1/4 SW 1/4 Sec. 35 Township 50N Range 4W B.M.,  
 County Kootenai - Kidd Island Bay

3. Location of place of use See Attached 1/4 Sec. 3 Township 49N Range 4W B.M.,  
 County Kootenai - Kidd Island Road / Hill Loop Rd.

4. Proposed use of water Water will be used to provide dust control and compaction for gravel.

5. Amount of water:

Maximum rate of diversion \_\_\_\_\_ cfs or 130 gpm.

Maximum daily volume less than 1 AF; Total volume less than 1 AF

6. Duration of diversion: From 30/Aug to 1/Oct.  
 Day-month Day-month

7. Proposed diverting works \_\_\_\_\_

8. Who owns the property at the requested point of diversion? Dept. of Fish & Game

9. Describe the arrangement allowing access to the water: Private boat launch as long as no traffic interruption.

10. Remarks DG&S Company has a contract with Worley Highway District for road reconstruction. DG&S Company will only use water for construction activities.

I hereby acknowledge that I assume all risk if the diversion and use of the water under this approval injures other water rights. I certify this is a temporary use and that I am not seeking a continuing right to use water.

8/30/10  
Date

Kimie Beggerly  
Applicant

Received by db Date 9/3/10 Time \_\_\_\_\_  
 \$50.00 fee receipted by db # NO 25562 Date 9/3/10  
 Watermaster Comments received? \_\_\_\_\_ Date \_\_\_\_\_

RECEIVED  
 SEP 03 2010  
 IDWR / NORTH

- [Home](#)
- [Idaho.gov](#)
- [Contact Us](#)

## Department of Water Resources

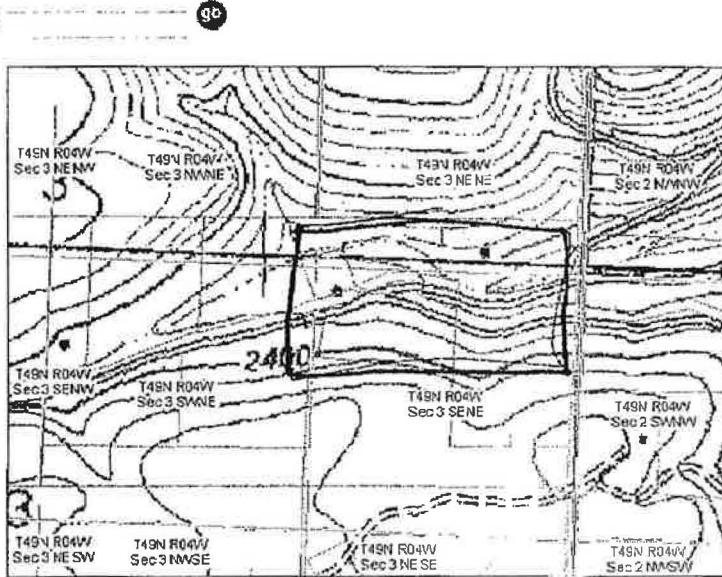

- [Home](#)
- [Disclaimer](#)
- [About PDF Files](#)
- [Accessibility](#)
- [Privacy & Security](#)
- [Contact Us](#)
- [Idaho.gov](#)

[Help](#)

### Map Tools

- ☒ Display Layers
- ☒ ESPA
- ☐ Map Background
- ☐ No Background
- ☐ USGS Quadrangle
- ☐ Aerial Photo
- ☐ Legend(Show)

May Need To Zoom In To See ESPA Cells

### Search By Address

Address  
Kidd Island Road  
City  
Coeur d'Alene, Idaho  
Find Address

### Search By Parcel Number

PIN  
County  
Choose A County  
If a county is missing from the list then we do not have its parcel information  
Find PIN

### Search By PLSS

Township  
North ☐  
South ☐  
Range  
East ☐ West ☐  
Section  
Quarter-Quarter  
Find Township

- [Home](#)
- [Idaho.gov](#)
- [Contact Us](#)

## Department of Water Resources

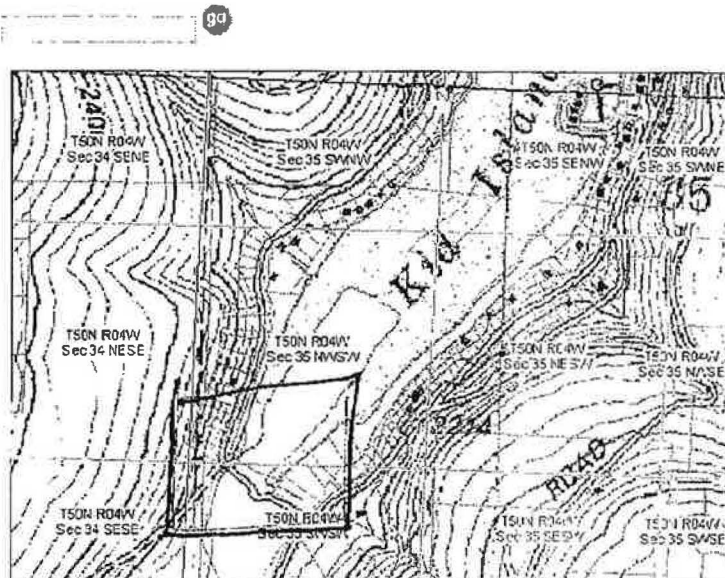

part of Diversion

[Help](#)

### Map Tools

- Display Layers
  - ☒ ESPA
- Map Background
  - ☐ No Background
  - ☐ USGS Quadrangle
  - ☐ Aerial Photo
- Legend (Show)

May Need To Zoom In To See ESPA Cells

### Search By Address

Address  
Kidd Island Road  
City  
Coeur d'Alene, Idaho  
Find Address

### Search By Parcel Number

PIN  
County  
Choose A County  
If a county is missing from the list then we do not have its parcel information  
Find PIN

### Search By PLSS

Township  
South  
Range  
Section  
Quarter-Quarter  
Find Township

- [Home](#)
- [Disclaimer](#)
- [About PDF Files](#)
- [Accessibility](#)
- [Privacy & Security](#)
- [Contact Us](#)
- [Idaho.gov](#)

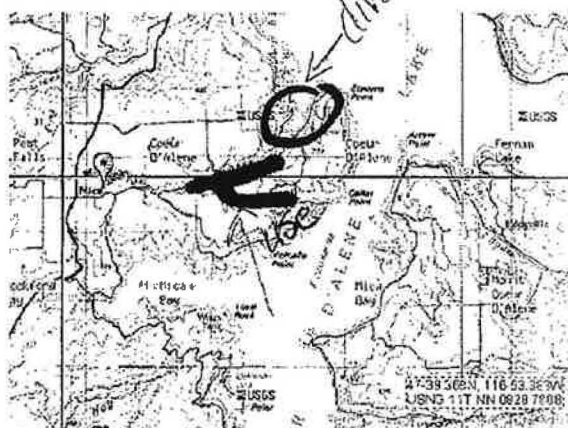

Clear Markers

Reset Map

Show US Topo and Digital Maps - Beta

[About USGS Maps](#)[About GeoPDF Maps](#)[About US Topo](#)[US Topo Quickstart](#)

Download Now

Do more with GeoPDF:

- Annotate with geospatial information\*
  - Measure distances and area, in your own coordinate system
  - Integrate with GPS tracking
- All with the Free TerraGo Toolbar!

**STEP 1.**SEARCH: [\(Search Map\)](#)6887 Kidd Island Road, Coeur d' 

Search Type: Address or Place

OR FIND A PLACE ON THE MAP [\(Navigation Help\)](#)

FIRST, NAVIGATE around the map:

double click to re-center, click and drag to pull the map around, zoom in and out.

THEN, MARK POINTS on the map:

click on a place to add a marker .

NOTES:

You can switch between Navigate and Mark Points at any time.

The following [map footprints](#) appear when you are in the Mark Points mode and zoomed in:

7.5 and 15 Minute

**STEP 2.****SELECT AND GET YOUR MAPS**

FIRST, click on the marker to see an information bubble showing maps available.

THEN, click on "order" and/or "download" to get the maps you want.



State of Idaho

DEPARTMENT OF WATER RESOURCES

Northern Region, 7600 N. Mineral Drive, Suite 100 • Coeur d'Alene, Idaho 83815  
Phone: (208) 762-2800 • Fax: (208) 762-2819 • Web Site: [www.idwr.idaho.gov](http://www.idwr.idaho.gov)

C. L. "BUTCH" OTTER  
Governor

GARY SPACKMAN  
Interim Director

09/22/2010

D G & S COMPANY  
PO BOX 219  
KINGSTON ID 83839

COR

RE: Temporary Permit No. TP-95-91

Dear Applicant(s):

Your application for Temporary approval of Water Appropriation has been granted and assigned number TP-95-91.

Please be advised that THE PERMIT IS SUBJECT TO THE EFFECTIVE DATES AND CONDITIONS STATED ON PAGE TWO OF THE APPLICATION.

If you have any questions or if this office can be of further assistance, please contact us.

Sincerely,

Robert G. Haynes, P.E.  
Regional Manager

Enclosure





State of Idaho

DEPARTMENT OF WATER RESOURCES

Northern Region, 7600 N. Mineral Drive, Suite 100 • Coeur d'Alene, Idaho 83815

Phone: (208) 762-2800 • Fax: (208) 762-2819 • Web Site: [www.idwr.idaho.gov](http://www.idwr.idaho.gov)

C. L. "BUTCH" OTTER  
Governor

GARY SPACKMAN  
Interim Director

September 13, 2010

MARY TERRA BERNIS  
IDAHO DEPARTMENT OF FISH & GAME  
2885 KATHLEEN AVE.  
COEUR D' ALENE, ID 83815

Re: Application For a Temporary Approval of a Water Appropriation

Dear Mary:

The Department of Water Resources is seeking comment and/or recommendation from your agency, regarding an application to temporarily appropriate up to 1 acre-foot of water from Lake Coeur d'Alene, which is tributary to the Spokane River, by DG&S Company, for road construction water. A copy of the application is attached for your reference.

Would you please submit your comments no later than September 20, 2010. If we do not hear from you by that date, we will assume that no comment from you, means you have no objection to, concerns about, or conditions pertaining to the issuance of this permit.

You may send comments by regular mail to the address above, by FAX to 762-2819 or by e-mail to [keith.franklin@idwr.idaho.gov](mailto:keith.franklin@idwr.idaho.gov).

If you have any questions, don't hesitate to contact me at this office.

Thank you.

Sincerely,

Keith E. Franklin  
Water Resources Agent

Encl/kf

NO COMMENTS  
AS OF 9/22/10.



State of Idaho

## DEPARTMENT OF WATER RESOURCES

Northern Region, 7600 Mineral Drive, Suite 100, Coeur d'Alene, Idaho 83815

Phone: (208) 762-2800 FAX: (208) 762-2819 www.idwr.idaho.gov

C. L. "BUTCH" OTTER  
Governor

GARY SPACKMAN.  
Interim Director

### FAX TRANSMITTAL COVER SHEET

DATE: 9/13/2010  
TO: Mary Terra Berns FROM: \_\_\_\_\_  
FAX #: 208 769-1418 \_\_\_\_\_

NOTE: BLANK FORMS ARE AVAILABLE ON THE INTERNET AT:  
<http://www.idwr.idaho.gov/RulesStatutesForms/>

DOCUMENT DESCRIPTION:

Temp Water Appropriation - DGE S Comp

TOTAL PAGES SENT: 16 PLUS (+) COVER SHEET

CONTACT: \_\_\_\_\_

Keith Franklin  
(NAME OF SENDER)

CHARGES: One (1) free copy per request, cover sheet not included. Two (2) or more copies per request are \$0.25 per page with a \$0.50 minimum

PLEASE CONSIDER THIS DOCUMENT AS A BILLING STATEMENT.

THE CHARGE FOR YOUR FAX COPIES IS \$ \_\_\_\_\_

PLEASE REMIT BY RETURN MAIL TO THE ABOVE ADDRESS.

PHONE NO: (208) 762-2800

FAX NO: (208) 762-2819





EXCAVATION  
ROAD CONSTRUCTION  
ENVIRONMENTAL  
REMEDICATION  
SITE PREPARATION  
UTILITIES

P.O. Box 219  
Kingston, Idaho  
83839  
208.682.3330  
208.682.9166 Fax

DATE: 9/7/10  
FROM: hmie  
SEND TO: Dept of Water Res.  
ATTN: Keith Franklin  
FAX #: (208) 762-2819

TOTAL PAGES INCLUDING COVER SHEET: 5

COMMENTS:

Attached please find the map and info  
requested in your response to our  
Application.

Please contact me w/ questions or  
additional information request.

Thank you

hmie Beggs



**State of Idaho**

**DEPARTMENT OF WATER RESOURCES**

Northern Region, 7600 N. Mineral Drive, Suite 100 • Coeur d'Alene, Idaho 83815

Phone: (208) 762-2800 • Fax: (208) 762-2819 • Web Site: [www.idwr.idaho.gov](http://www.idwr.idaho.gov)

**C. L. "BUTCH" OTTER**  
Governor

**GARY SPACKMAN**  
Interim Director

September 3, 2010

Jamie Beggerly  
DG&S Company  
PO Box 219  
Kingston, ID 83839

Re: Application For a Temporary Water Appropriation

Dear Ms. Beggerly:

The Idaho Department of Water Resources is returning your recently submitted application since it was incomplete. The point of diversion and place of use needs to be adequately described on line items #2 and #3 and the diversion rate in either cfs or gpm needs to be indicated on line item #5. When the corrected application is resubmitted, please attach a copy of a USGS topography map showing the place of use and point of diversion.

If you have any questions, feel free to contact me at this office.

Sincerely,

Keith E. Franklin  
Senior Water Resources Agent  
Enclosure

COPY