

TP-94-95

## ACTION OF THE DIRECTOR, DEPARTMENT OF WATER RESOURCES

This is to certify that the department has examined this application for temporary approval to use water under the provisions of Section 42-202a, Idaho Code, and has determined that:

- ☐ a) The application for temporary approval should be denied.
- ☒ b) The application for temporary approval should be approved, since
1. The temporary approval can be properly administered.
  2. Other water sources are not readily available.
  3. The approval is in the public interest.
  4. The approval will not injure known public values associated with the water source or any known water rights.

This application is therefore hereby:

- ☐ a) DENIED
- ☒ b) APPROVED, subject to the following conditions:
1. Diversion and use of water under this approval is subject to all valid existing water rights.
  2. The applicant assumes all risk the use of the water under this approval may injure other water rights.
  3. This approval authorizes a maximum diversion of 2.33 AF and a maximum rate of diversion of 0.035 cfs.
  4. This approval does not grant a right-of-way across the land of another, does not create a continuing right to use the water and may not be used in connection with a use which requires a continuing water supply.
  5. The department may cancel this approval at any time if the department identifies injury to other water rights.
  6. This approval expires on 12/31/2011.
  7. This approval does not create a continuing right to use water.
  8. The holder of this temporary permit shall not divert at a rate or in a manner that will significantly reduce the flow in the water source or otherwise adversely affect fish, wildlife or other public values.
  9. Other: Water intakes should be screened to prevent entrainment or impingement of fish or other aquatic life. The maximum screen mesh size should be 0.25 inches; approach velocities should not exceed 0.5 ft/second.
  10. Contact the DEPARTMENT OF WATER RESOURCES prior to diversion of water from streams.

DATED this 4 day of January, 2011.

Robert D. Haynes  
For the Director



Basin 94

STATE OF IDAHO  
DEPARTMENT OF WATER RESOURCES

**APPLICATION FOR TEMPORARY APPROVAL OF WATER APPROPRIATION**  
(5 AF or less)

- Name of Applicant Hecla Silver Valley, Inc. Phone 208-769-4103
- Address 6500 Mineral Drive, Suite 200; Coeur d'Alene, ID 83815-9408 Email spetroni@hecla-mining.com
- Source of water Gentle Annie Creek Tributary to South Fork Cd'A River
  - Location of point of diversion NE 1/4 SE 1/4 Sec. 25 Township 48N, Range 5E B.M.,  
County Shoshone
  - Location of place of use NE 1/4 SE 1/4 Sec. 25 Township 48N, Range 5E B.M.,  
County Shoshone
  - Proposed use of water Exploration Diamond Drilling.
5. Amount of water:  
Maximum rate of diversion 0.035 cfs or 16 gpm.  
Maximum daily volume 0.035 AF; Total volume 2.33 AF.
6. Duration of diversion: From 01-02-2011 to 12-31-2011  
Day-month Day-month
7. Proposed diverting works Temp. Plastic Barrier In Stream - Pumped To Drill Site.
8. Who owns the property at the requested point of diversion? Brush Prairie Minerals, Inc.
9. Describe the arrangement allowing access to the water Access via private road.
10. Remarks

I hereby acknowledge that I assume all risk if the diversion and use of the water under this approval injures other water rights. I certify this is a temporary use and that I am not seeking a continuing right to use water.

12/15/10  
Date

Steve Petroni  
Applicant

Received by NS Date 12/23/10 Time  
\$50.00 fee receipted by NS # NO26369 Date 12/23/10  
Watermaster Comments received? \_\_\_\_\_ Date \_\_\_\_\_





6500 N. Mineral Drive, Suite 200  
Coeur d'Alene, ID 83815-9408

**Site A**  
**Water Permit Map**  
T48N R05E Section 25  
Shoshone County, ID

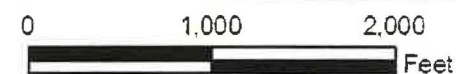

B Rollins 11-29-2010  
Drill Site\_A.mxd



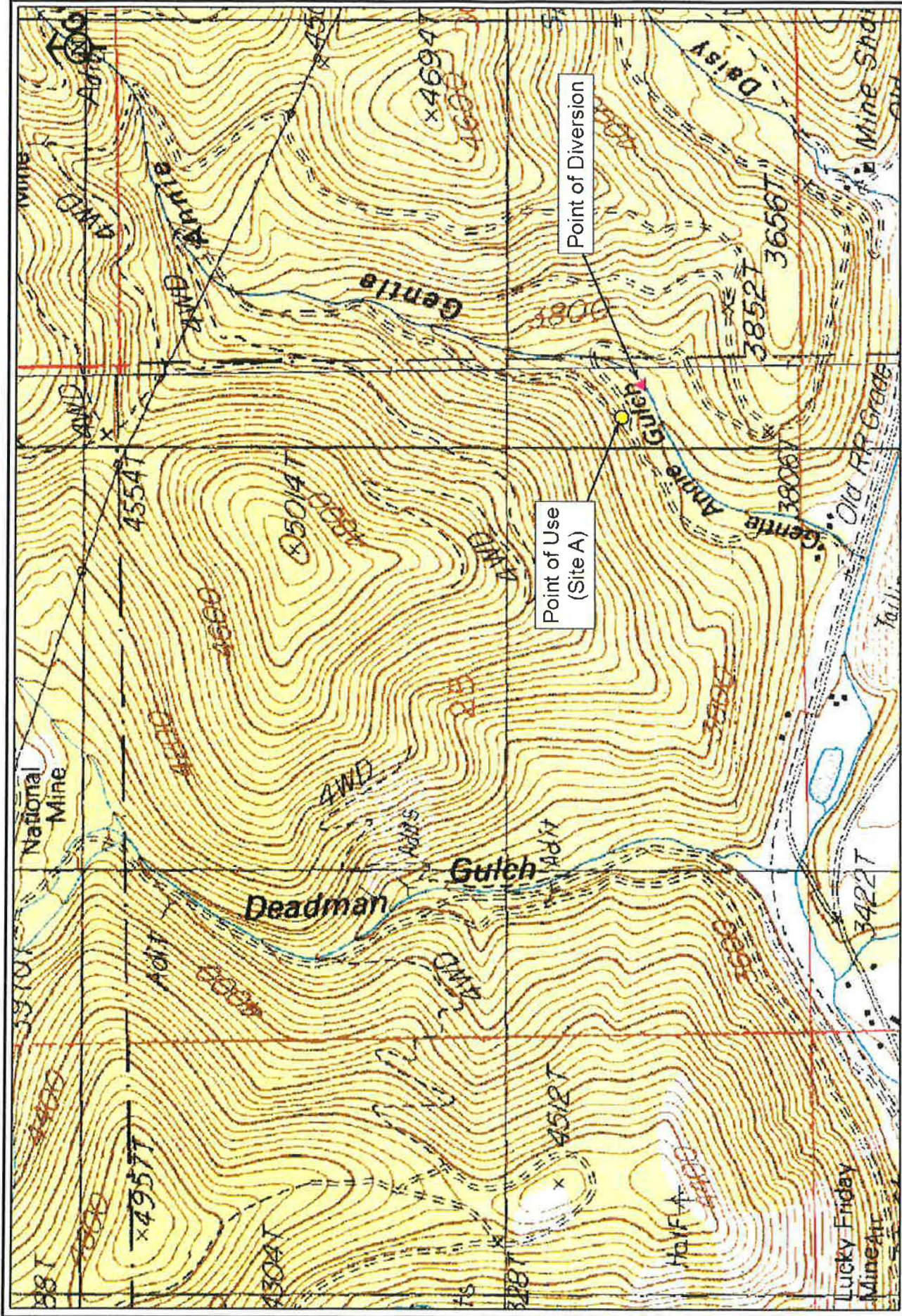

Site A

# Water Permit Map

T48N R05E Section 25  
Shoshone County, ID



6500 N. Mineral Drive, Suite 200  
Coeur d'Alene, ID 83815-9408



Rollins 11-29-2010  
Drill Site\_A.mxd





State of Idaho

## DEPARTMENT OF WATER RESOURCES

Northern Region, 7600 N. Mineral Drive, Suite 100 • Coeur d'Alene, Idaho 83815  
Phone: (208) 762-2800 • Fax: (208) 762-2819 • Web Site: [www.idwr.idaho.gov](http://www.idwr.idaho.gov)

C. L. "BUTCH" OTTER  
Governor

GARY SPACKMAN  
Interim Director

01/04/2011

COPY

HECLA SILVER VALLEY INC  
6500 MINERAL DRIVE STE 200  
COEUR D ALENE ID 83815-9408

RE: Temporary Permit No. TP-94-95

Dear Applicant(s):

Your application for Temporary approval of Water Appropriation has been granted and assigned number TP-94-95.

Please be advised that THE PERMIT IS SUBJECT TO THE EFFECTIVE DATES AND CONDITIONS STATED ON PAGE TWO OF THE APPLICATION.

If you have any questions or if this office can be of further assistance, please contact us.

Sincerely,

A handwritten signature in blue ink that reads "Robert G. Haynes".

Robert G. Haynes, P.E.  
Regional Manager

Enclosure – Copy of Permit No. TP-94-95





State of Idaho

DEPARTMENT OF WATER RESOURCES

Northern Region, 7600 Mineral Drive, Suite 100, Coeur d'Alene, Idaho 83815

Phone: (208) 762-2800 FAX: (208) 762-2819 www.idwr.idaho.gov

C. L. "BUTCH" OTTER  
Governor

GARY SPACKMAN.  
Interim Director

FAX TRANSMITTAL COVER SHEET

DATE: 12/23/2010  
TO: Mary Terra Berns FROM: \_\_\_\_\_  
FAX #: 208-769-1418 \_\_\_\_\_

NOTE: BLANK FORMS ARE AVAILABLE ON THE INTERNET AT:  
<http://www.idwr.idaho.gov/RulesStatutesForms/>

DOCUMENT DESCRIPTION:

Application For Temp. Water Appropriation -  
Hecla Silver Valley, Inc.  
\_\_\_\_\_  
\_\_\_\_\_  
\_\_\_\_\_

TOTAL PAGES SENT: 4 PLUS (+) COVER SHEET

CONTACT: Keith Franklin  
(NAME OF SENDER)

CHARGES: One (1) free copy per request, cover sheet not included. Two (2) or more copies per request are \$0.25 per page with a \$0.50 minimum

PLEASE CONSIDER THIS DOCUMENT AS A BILLING STATEMENT.

THE CHARGE FOR YOUR FAX COPIES IS \$ \_\_\_\_\_

PLEASE REMIT BY RETURN MAIL TO THE ABOVE ADDRESS.

PHONE NO: (208) 762-2800

FAX NO: (208) 762-2819

**FAXED**





State of Idaho

DEPARTMENT OF WATER RESOURCES

Northern Region, 7600 N. Mineral Drive, Suite 100 • Coeur d'Alene, Idaho 83815

Phone: (208) 762-2800 • Fax: (208) 762-2819 • Web Site: [www.idwr.idaho.gov](http://www.idwr.idaho.gov)

C. L. "BUTCH" OTTER  
Governor

GARY SPACKMAN  
Interim Director

December 23, 2010

MARY TERRA BERNIS  
IDAHO DEPARTMENT OF FISH & GAME  
2885 KATHLEEN AVE.  
COEUR D' ALENE, ID 83815

Re: Application For a Temporary Approval of a Water Appropriation

Dear MARY:

The Department of Water Resources is seeking comment and/or recommendation from your agency, regarding an application to temporarily appropriate 2.33 acre-feet of water from Gentle Annie Creek, which is tributary to South Fork of the Coeur d'Alene River, for exploratory drilling by Hecla Silver Valley, Inc. Copies of the applications are attached for your reference.

Would you please submit your comments no later than December 30, 2010? If we do not hear from you by that date, we will assume that no comment from you, means you have no objection to, concerns about, or conditions pertaining to the issuance of this permit.

You may send comments by regular mail to the address above, by FAX to 762-2819 or by e-mail to [keith.franklin@idwr.idaho.gov](mailto:keith.franklin@idwr.idaho.gov).

If you have any questions, don't hesitate to contact me at this office.

Thank you.

Sincerely,

Keith E. Franklin  
Water Resources Agent

Encl/kf

**FAXED**

*NO COMMENTS as of  
1/4/2011. KJ*