

OCT 16 2020

STATE OF IDAHO
DEPARTMENT OF WATER RESOURCES
APPLICATION FOR PERMIT
To appropriate the public waters of the State of Idaho

IDWR / NORTH

- Name of applicant(s) JEFFREY J AND DEBRA L EMMERT Phone 406-546-5099
Name connector (check one): ☐ and ☐ or ☒ and/or
Mailing address 287 ROPP RD City PRIEST RIVER
State ID ZIP 83856 Email EMMERTDEBRA@YAHOO.COM
- Name of representative, if any _____ Phone _____
Mailing address _____ City _____
State _____ ZIP _____ Email _____
 - ☐ Send all correspondence for this application to the representative and not to the applicant OR
☐ Send original correspondence to the applicant and copies to the representative.
 - ☐ The representative may submit information for the applicant but is not authorized to sign for the applicant OR
☐ The representative is authorized to sign for the applicant. Attach a Power of Attorney or other documentation.
- Source of water supply SLOUGH CREEK which is a tributary of Lower West Branch Priest River
- Location of point(s) of diversion:

Twp	Rge	Sec	Govt Lot	1/4	1/4	1/4	County	Source	Local name or tag #
57N	05W	6	10		NW	SW	BONNER	SLOUGH CREEK	

- Water will be used for the following purposes:
 Amount 0.35CFS for DIVERSION TO STORAGE purposes from 1/1 to 12/31 (both dates inclusive)
 (cfs or acre-feet per year)
 Amount 60 AF for IRRIGATION STORAGE purposes from 4/1 to 10/31 (both dates inclusive)
 (cfs or acre-feet per year)
 Amount 60 AF for IRRIGATION FROM STORG purposes from 4/1 to 10/31 (both dates inclusive)
 (cfs or acre-feet per year)
 Amount 0.6 AF for WILDLIFE STORAGE purposes from 1/1 to 12/31 (both dates inclusive)
 (cfs or acre-feet per year)
- Total quantity to be appropriated is (a) 0.35 cubic feet per second (cfs) and/or (b) 60.7 acre-feet per year (af).
- Proposed diverting works:
 - Describe type and size of devices used to divert water from the source. OFF STREAM POND WITH SCREENED 4" PIPE FROM CREEK TO POND, AND 4" DISCHARGE PIPE BACK TO CREEK
 - Height of storage dam 10 feet; active reservoir capacity _____ acre-feet; total reservoir capacity 0.6 acre-feet. If the reservoir will be filled more than once each year, describe the refill plan in item 12. For dams 10 feet or more in height AND having a storage capacity of 50 acre-feet or more, submit a separate [Application for Construction or Enlargement of a New or Existing Dam](#). Application required? ☐ Yes ☒ No
 - Proposed well diameter is _____ inches; proposed depth of well is _____ feet.
 - Is ground water with a temperature of greater than 85°F being sought? ☐ Yes ☒ No
 - If well is already drilled, when? _____; drilling firm _____; well was drilled for (well owner) _____; Drilling Permit No. _____

For Department Use

Received by _____ Date _____ Time _____ Preliminary check by _____
 Fee \$ 250.00 Receipted by Ja Receipt No. N036497 Date 10-16-2020

8. Description of proposed uses (if irrigation only, go to item 9):

- Hydropower; show total feet of head and proposed capacity in kW. _____
- Stockwatering; list number and kind of livestock. 70 head mixed stock
- Municipal; must complete and attach the Municipal Water Right Application Checklist.
- Domestic; show number of households _____
- Other; describe fully. IRRIGATION OF UP TO 20 ACRES

9. Description of place of use:

- If water is for irrigation, indicate acreage in each subdivision in the tabulation below.
- If water is used for other purposes, place a symbol of the use (example: D for Domestic) in the corresponding place of use below. See instructions for standard symbols.

TWP	RGE	SEC	NE				NW				SW				SE				TOTALS
			NE	NW	SW	SE	NE	NW	SW	SE	NE	NW	SW	SE	NE	NW	SW	SE	
57N	05W	6										20							20
												G10							
57N	05W	6										W/S							
												stor							

Total number of acres to be irrigated: 20

10. Describe any other water rights used for the same purposes as described above. Include water delivered by a municipality, canal company, or irrigation district. If this application is for domestic purposes, do you intend to use this water, water from another source, or both, to irrigate your lawn, garden, and/or landscaping? _____

11. a. Who owns the property at the point of diversion? APPLICANT

b. Who owns the land to be irrigated or place of use? APPLICANT

c. If the property is owned by a person other than the applicant, describe the arrangement enabling the applicant to make this filing: _____

12. Describe your proposal in narrative form, and provide additional explanation for any of the items above. Attach additional pages if necessary. Applicant plans to construct an off stream pond, max 10ft depth, with intake 4" pipe from creek to pond and 4 inch discharge pipe back to creek. Applicant wants to use pond water for irrigation from storage for 20 acres with intent to achieve a 2nd cutting of hay in late summer, up to 70 head stock drinking from pond, and wildlife storage.

13. Time required for completion of works and application of water to proposed beneficial use is 5 years (minimum 1 year).

14. **MAP OF PROPOSED PROJECT REQUIRED** - Attach an 8½" x 11" map or maps clearly identifying the proposed point of diversion, place of use, section #, township & range. The map scale shall not be less than two (2) inches equal to one (1) mile.

The information contained in this application is true to the best of my knowledge. I understand that any willful misrepresentations made in this application may result in rejection of the application or cancellation of an approval.

Signature of Applicant
Jeffrey Emmert
Print Name (and title, if applicable)

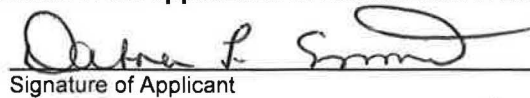
Signature of Applicant
Debra L. Emmert
Print Name (and title, if applicable)

84451

STATE OF IDAHO
DEPARTMENT OF WATER RESOURCES

Ident. No. 97-7584

Season of Use/Purpose of Use Supplement

Attachment to: ☒ Application for Permit to Appropriate Water ☐ Adjudication Claim ☐ Beneficial Use Field Report
☐ Application for Amendment of Permit ☐ Statutory Claim

Water will be used for the following purposes:

Amount 0.1 AF for STOCKWATER STORG purposes from 1/1 to 12/31 (both dates inclusive)
(cfs or acre-feet per year)

Amount _____ for _____ purposes from _____ to _____ (both dates inclusive)
(cfs or acre-feet per year)

Amount _____ for _____ purposes from _____ to _____ (both dates inclusive)
(cfs or acre-feet per year)

Amount _____ for _____ purposes from _____ to _____ (both dates inclusive)
(cfs or acre-feet per year)

Amount _____ for _____ purposes from _____ to _____ (both dates inclusive)
(cfs or acre-feet per year)

Amount _____ for _____ purposes from _____ to _____ (both dates inclusive)
(cfs or acre-feet per year)

Amount _____ for _____ purposes from _____ to _____ (both dates inclusive)
(cfs or acre-feet per year)

Amount _____ for _____ purposes from _____ to _____ (both dates inclusive)
(cfs or acre-feet per year)

Amount _____ for _____ purposes from _____ to _____ (both dates inclusive)
(cfs or acre-feet per year)

Amount _____ for _____ purposes from _____ to _____ (both dates inclusive)
(cfs or acre-feet per year)

Amount _____ for _____ purposes from _____ to _____ (both dates inclusive)
(cfs or acre-feet per year)

Amount _____ for _____ purposes from _____ to _____ (both dates inclusive)
(cfs or acre-feet per year)

Amount _____ for _____ purposes from _____ to _____ (both dates inclusive)
(cfs or acre-feet per year)

Amount _____ for _____ purposes from _____ to _____ (both dates inclusive)
(cfs or acre-feet per year)

Amount _____ for _____ purposes from _____ to _____ (both dates inclusive)
(cfs or acre-feet per year)

Amount _____ for _____ purposes from _____ to _____ (both dates inclusive)
(cfs or acre-feet per year)

Amount _____ for _____ purposes from _____ to _____ (both dates inclusive)
(cfs or acre-feet per year)

Amount _____ for _____ purposes from _____ to _____ (both dates inclusive)
(cfs or acre-feet per year)

Total Storage Calculations

FILE NUMBER	EMBERT APPLICATION
REVIEWER	Luke Bates
DATE	10/16/2020

This spreadsheet has been designed by Idaho Department of Water Resources to estimate the total seepage, evaporation and fill capacity required for a pond.

User Input
Calculated value
Formula Explanations

Surface Area (AC.)	0.1	"Surface Area" is automatically carried over from the "Seepage Loss" sheet.
Average Pond Depth (FT.)	4	"Average Pond Depth" depicts the actual depth of the pond either measured or estimated. Note: If you know the maximum depth and not the average depth, the Field Examiner's Handbook suggests multiplying the maximum depth by 0.4 to get the average depth, or you can use any method that seems reasonable to attain average depth.
Pond Capacity (AF)	0.4	Pond Capacity is calculated by multiplying the Pond Surface Area by the Average Pond Depth. If you know the capacity, divide the capacity by surface area and enter the average pond depth in the space above. Note: If pond capacity is determined using a method shown on the "Pond Capacity" sheet, the user may need to modify the value of "Pond Capacity" (cell B9) manually. Note that if the value is modified manually, the formula will be altered for future use.
Multiple Fill Volume Above Initial Fill to Fulfill From Storage Needs- "Multiple Fills" (AF)	60	The "Multiple Fill Volume Above Initial Fill" is the acre-feet of water required to meet a <i>from storage</i> component if the <i>from storage</i> component exceeds a one time fill. This section should not include the amount of water needed to fill the pond initially or the amount of water needed to maintain the pond level due to evaporation or seepage. For example: if a pond has a capacity of 5 acre feet and 2.5 acre feet of seepage and evaporation, but the pond is used for irrigation that requires 10 acre feet of from storage for the irrigation use, then you would insert 5 acre feet into this location (10 acre feet needed - 5 acre feet from the initial fill = 5 acre feet of additional storage needed). Note: You must have a "From Storage" component exceeding the initial fill on the permit to include a volume in this space.
Estimated Seepage Loss (AF)	0.1	The "Estimated Seepage Loss" is automatically carried over from the "Seepage Loss" sheet.
Estimated Evaporation Loss (AF)	0.1	The "Estimated Evaporation Loss" is automatically carried over from the "Evaporation Loss" sheet.
Total Volume Required (AF)	60.6	The "Total Volume Required" is calculated by adding the Pond Capacity, Multiple Fills, Seepage Loss, and Evaporation Loss amounts to determine the total amount of storage required.

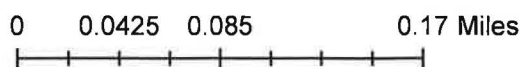
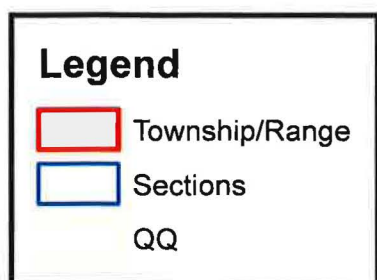
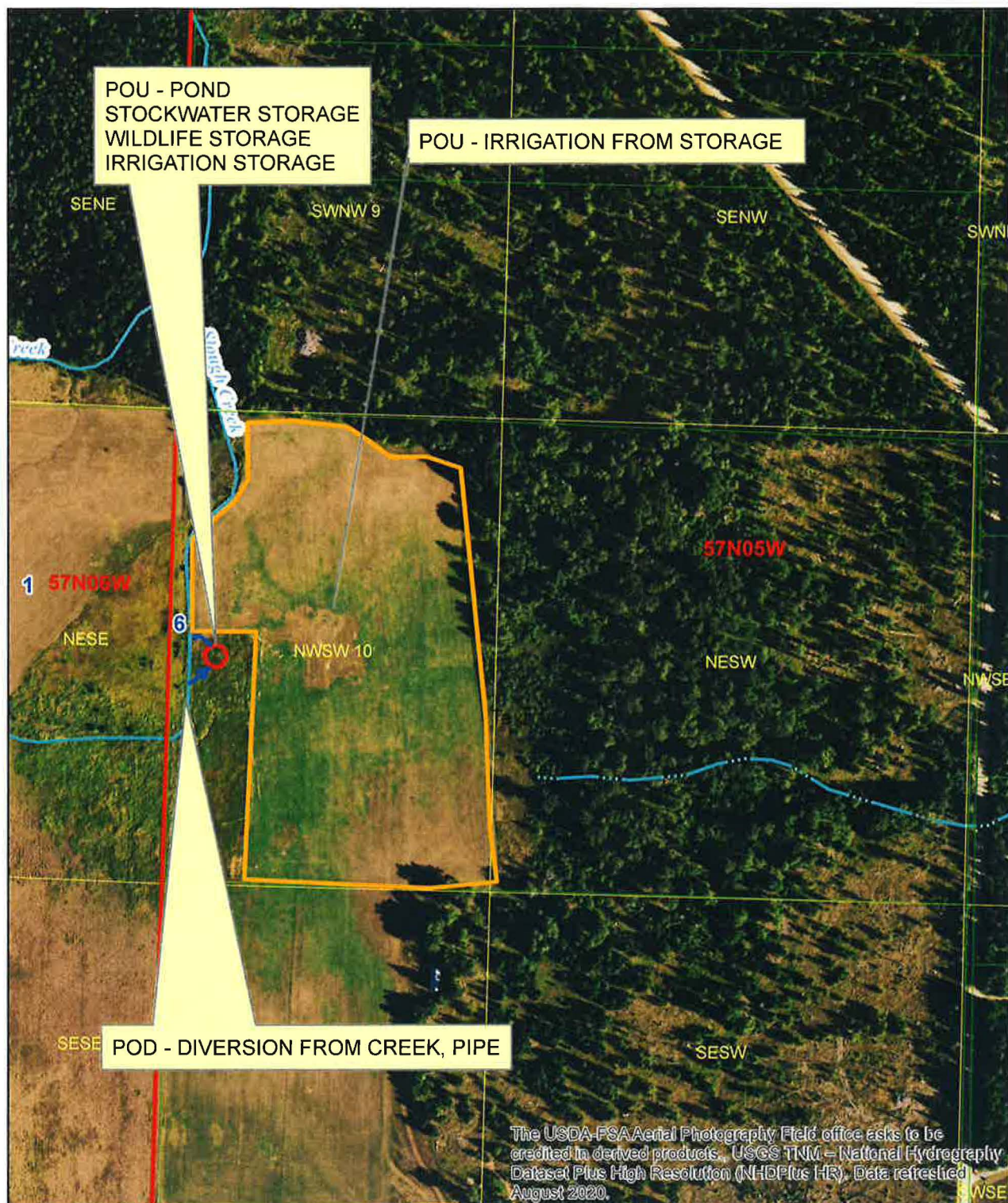



State of Idaho

DEPARTMENT OF WATER RESOURCES

NORTHERN Region • 7600 N MINERAL DR STE 100 • COEUR D ALENE, ID 83815-7763
Phone: (208)762-2800 • Fax: (208)769-2819 • Website: www.idwr.idaho.gov

Brad Little
Governor

Gary Spackman
Director

October 28, 2020

JEFFREY JOSEPH EMMERT
DEBRA LYNN EMMERT
287 ROPP RD
PRIEST RIVER, ID 83856-9662

RE: Application for Permit No. 97-7583 & 97-7584

Dear Applicants:

The Department of Water Resources has received your water right application. Please refer to the number referenced above in all future correspondence regarding this application.

A legal notice of the application has been prepared and is scheduled for publication in the BONNER COUNTY DAILY BEE, PRIEST RIVER VERSION on 11/4/2020 and 11/11/2020. Protests to this application may be submitted for a period ending ten (10) days after the second publication.

If the application is protested, you will be sent a copy of each protest. All protests must be resolved before the application can be considered for approval. If the protest(s) cannot be resolved voluntarily, the Department will conduct a conference and/or hearing on the matter.

If the application is not protested, the Department will process your application and notify you of any action taken on the application. If your application is approved, the Department will send you a copy of the permit.

Please contact this office if you have any questions regarding the application.

Sincerely,

A handwritten signature in cursive script that reads "Tammy Alleman".

Tammy Alleman
Administrative Assistant

Alleman, Tammy

From: Alleman, Tammy
Sent: Wednesday, October 28, 2020 9:50 AM
To: 'Chantilly.Higbee@deq.idaho.gov'; 'Anna.Moody@deq.idaho.gov';
'merritt.horsmon@idfg.idaho.gov'; Skoro, Emily; Golden, Kala
Subject: Request for Comments WR#97-7584

Dear Interested Agencies:

The Department of Water Resources is seeking written comment and/or recommendations from your agency regarding the above referenced Water Right applications. You can find copies of the applications at: <http://www.idwr.idaho.gov/apps/ExtSearch/WRAJSearch/WRADJSearch.aspx>.

This office can publish notice of the application as soon as the initial review is completed; therefore, your prompt response to this request is appreciated. If your agency desires to formally protest the approval of the application(s), you may do so after the notice is published by filing a written protest along with a \$25.00 filing fee within 10 days after final publication. The deadline for comments on the applications is November 23rd, 2020.

Please contact the Northern Region Office at (208) 762-2800 if you have any questions regarding the applications.

Thank you,

Tammy

*Tammy Alleman
Administrative Assistant
Idaho Department of Water Resources
7600 N Mineral Drive, Suite 100
Coeur d'Alene, ID 83815-7763
Phone: (208) 762-2800
Fax (208) 762-2819*

Alleman, Tammy

From: Alleman, Tammy
Sent: Wednesday, October 28, 2020 9:45 AM
To: 'bcdblegals@cdapress.com'
Subject: Legal Notice
Attachments: Legal Notice 97-7583 to 95-7585.docx

Please publish the enclosed legal notice in the **Bonner County Daily Bee, Priest River Version** on the dates indicated **November 4th & November 11th, 2020** (once a week for two consecutive weekly issues). If you cannot publish the notice on the proposed dates, please contact us immediately. Please send a proof once you have the article ready for print for our review.

An affidavit of publication must be submitted to the Department along with the publication bill. Please send the affidavit and bill to this office before **November 23, 2020**. Your cooperation is appreciated.

Thank you,

Tammy

*Tammy Alleman
Administrative Assistant
Idaho Department of Water Resources
7600 N Mineral Drive, Suite 100
Coeur d'Alene, ID 83815-7763
Phone: (208) 762-2800
Fax (208) 762-2819*

The following application(s) have been filed to appropriate the public waters of the State of Idaho:

97-7583

JEFFREY JOSEPH EMMERT
DEBRA LYNN EMMERT
287 ROPP RD
PRIEST RIVER, ID 83856-9662
Point of Diversion L11(SWSW)
S6 T57N R05W
BONNER County
Source OLE CREEK
Tributary LOWER WEST BRANCH PRIEST RIVER
Point of Diversion L11(SWSW)
S6 T57N R05W
BONNER County
Source OLE CREEK
Tributary LOWER WEST BRANCH PRIEST RIVER
Use: STOCKWATER
01/01 to 12/31 0.03 CFS
Use: IRRIGATION
04/01 to 10/31 0.82 CFS
Total Diversion: 0.85 CFS
Date Filed: 10-16-2020
Place Of Use: IRRIGATION, STOCKWATER
T57N R05W S6
L11(SWSW), SESW
Total Acres: 41

97-7584

JEFFREY JOSEPH EMMERT
DEBRA LYNN EMMERT
287 ROPP RD
PRIEST RIVER, ID 83856-9662
Point of Diversion L10(NWSW)
S6 T57N R05W
BONNER County
Source SLOUGH CREEK
Tributary LOWER WEST BRANCH PRIEST RIVER
Use: DIVERSION TO STORAGE
01/01 to 12/31 0.35 CFS
Use: IRRIGATION STORAGE
04/01 to 10/31 60 AF
Use: IRRIGATION FROM STORAGE
04/01 to 10/31 60 AF
Use: WILDLIFE STORAGE
01/01 to 12/31 0.6 AF
Use: STOCKWATER STORAGE
01/01 to 12/31 0.1 AF
Total Diversion: 0.35 CFS, 60.7 AF
Date Filed: 10-16-2020
Place Of Use: DIVERSION TO STORAGE, IRRIGATION FROM STORAGE, IRRIGATION STORAGE, STOCKWATER
STORAGE, WILDLIFE STORAGE
T57N R05W S6
L10(NWSW)
Total Acres: 20

97-7585

DAVID BLOMGREN
CINDY BLOMGREN
PO BOX 1237
LEBEC, CA 93243-1237
Point of Diversion SENE
S12 T57N R06W
BONNER County
Source UNNAMED STREAM
Tributary OLE CREEK
Use: DOMESTIC
01/01 to 12/31 0.06 CFS
Use: STOCKWATER
01/01 to 12/31 0.02 CFS
Use: IRRIGATION

04/01 to 10/31 0.15 CFS
Total Diversion: 0.23 CFS
Date Filed: 10-26-2020
Place Of Use: DOMESTIC,IRRIGATION,STOCKWATER
T57N R06W S12 SENE
Total Acres: 5

Permits will be subject to all prior water rights. For additional information concerning the property location, contact the Northern office at (208)762-2800; or for a full description of the right(s), please see <https://idwr.idaho.gov/apps/ExtSearch/WRAApplicationResults/>. Protests may be submitted based on the criteria of Idaho Code § 42-203A. Any protest against the approval of this application must be filed with the Director, Dept. of Water Resources, Northern Region, 7600 N MINERAL DR STE 100, COEUR D ALENE ID 83815-7763 together with a protest fee of \$25.00 for each application on or before 11/23/2020. The protestant must also send a copy of the protest to the applicant.

GARY SPACKMAN, Director

Published on 11/5/2020 and 11/12/2020