

RECEIVED

OCT 27 2020

IDWR/NORTHERN

84479
STATE OF IDAHO
DEPARTMENT OF WATER RESOURCES
APPLICATION FOR PERMIT
To appropriate the public waters of the State of Idaho

Ident. No. 95-18032

1. Name of applicant(s) Kelly, Duane & Dill Phone 551-706-6441
Name connector (check one): ☐ and ☐ or ☒ and/or
Mailing address P.O. Box 233 City plummer
State ID ZIP 83851 Email Kelly.dill14@yahoo.com

2. Name of representative, if any _____ Phone _____
Mailing address _____ City _____
State _____ ZIP _____ Email _____

- a. ☐ Send all correspondence for this application to the representative and not to the applicant OR
☐ Send original correspondence to the applicant and copies to the representative.
b. ☐ The representative may submit information for the applicant but is not authorized to sign for the applicant OR
☐ The representative is authorized to sign for the applicant. Attach a Power of Attorney or other documentation.

3. Source of water supply un name strms which is a tributary of little plummer creek

4. Location of point(s) of diversion:

Twp	Rge	Sec	Govt Lot	1/4	1/4	1/4	County	Source	Local name or tag #
<u>46N</u>	<u>04W</u>	<u>33</u>			<u>SE</u>	<u>SE</u>	<u>Bonneville</u>	<u>un name strms</u>	<u>Start Ranch</u>
<u>46N</u>	<u>04W</u>	<u>33</u>			<u>SE</u>	<u>SE</u>	<u>Bonneville</u>	<u>un name strms</u>	<u>Fish</u>

5. Water will be used for the following purposes:

Amount 0.02 cfs for Stock Water purposes from 11/1 to 12/31 (both dates inclusive)
(cfs or acre-feet per year)
Amount _____ for _____ purposes from _____ to _____ (both dates inclusive)
(cfs or acre-feet per year)
Amount _____ for _____ purposes from _____ to _____ (both dates inclusive)
(cfs or acre-feet per year)
Amount _____ for _____ purposes from _____ to _____ (both dates inclusive)
(cfs or acre-feet per year)

6. Total quantity to be appropriated is (a) 0.02 cfs cubic feet per second (cfs) and/or (b) _____ acre-feet per year (af).

7. Proposed diverting works:

- a. Describe type and size of devices used to divert water from the source. in stream stock water only
b. Height of storage dam _____ feet; active reservoir capacity _____ acre-feet; total reservoir capacity _____ acre-feet. If the reservoir will be filled more than once each year, describe the refill plan in item 12. For dams 10 feet or more in height AND having a storage capacity of 50 acre-feet or more, submit a separate Application for Construction or Enlargement of a New or Existing Dam. Application required? ☐ Yes ☐ No
c. Proposed well diameter is _____ inches; proposed depth of well is _____ feet.
d. Is ground water with a temperature of greater than 85°F being sought? ☐ Yes ☐ No
e. If well is already drilled, when? _____; drilling firm _____; well was drilled for (well owner) _____; Drilling Permit No. _____

For Department Use

Received by _____ Date _____ Time _____ Preliminary check by _____
Fee \$ 100.00 Receipted by DL Receipt No. N036517 Date 10-27-2020

8. Description of proposed uses (if irrigation only, go to item 9):

- Hydropower; show total feet of head and proposed capacity in kW. _____
- Stockwatering; list number and kind of livestock. cattle upto 50 head.
- Municipal; must complete and attach the Municipal Water Right Application Checklist.
- Domestic; show number of households _____
- Other; describe fully. _____

9. Description of place of use:

- If water is for irrigation, indicate acreage in each subdivision in the tabulation below.
- If water is used for other purposes, place a symbol of the use (example: D for Domestic) in the corresponding place of use below. See instructions for standard symbols.

TWP	RGE	SEC	NE				NW				SW				SE				TOTALS
			NE	NW	SW	SE	NE	NW	SW	SE	NE	NW	SW	SE	NE	NW	SW	SE	
46N	04W	33																S	
45N	04W	4																	

Total number of acres to be irrigated: _____

10. Describe any other water rights used for the same purposes as described above. Include water delivered by a municipality, canal company, or irrigation district. If this application is for domestic purposes, do you intend to use this water, water from another source, or both, to irrigate your lawn, garden, and/or landscaping? _____

- Who owns the property at the point of diversion? applicants
- Who owns the land to be irrigated or place of use? applicants
- If the property is owned by a person other than the applicant, describe the arrangement enabling the applicant to make this filing: _____

12. Describe your proposal in narrative form, and provide additional explanation for any of the items above. Attach additional pages if necessary. secure water rights for cattle on property

13. Time required for completion of works and application of water to proposed beneficial use is 1.5 years (minimum 1 year).

14. **MAP OF PROPOSED PROJECT REQUIRED** - Attach an 8½" x 11" map or maps clearly identifying the proposed point of diversion, place of use, section #, township & range. The map scale shall not be less than two (2) inches equal to one (1) mile.

The information contained in this application is true to the best of my knowledge. I understand that any willful misrepresentations made in this application may result in rejection of the application or cancellation of an approval.

Kelly Dill
Signature of Applicant
Kelly Dill
Print Name (and title, if applicable)

Duane Dill
Signature of Applicant
Duane Dill
Print Name (and title, if applicable)

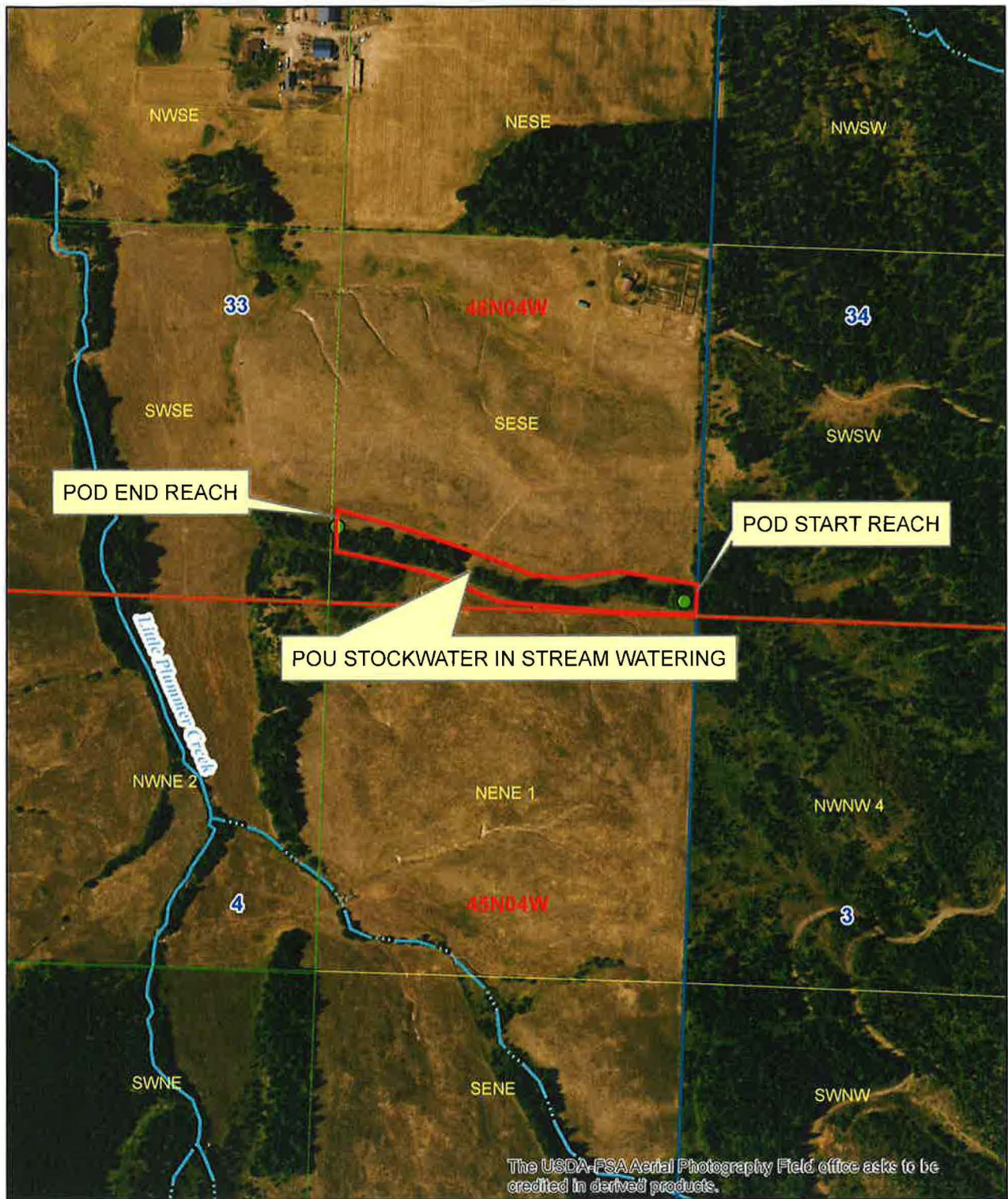

Legend

- Township/Range
- Sections
- QQ

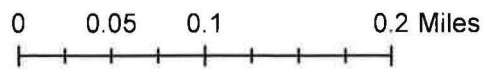



State of Idaho

DEPARTMENT OF WATER RESOURCES

NORTHERN Region • 7600 N MINERAL DR STE 100 • COEUR D ALENE, ID 83815-7763
Phone: (208)762-2800 • Fax: (208)769-2819 • Website: www.idwr.idaho.gov

Brad Little
Governor

Gary Spackman
Director

October 28, 2020

KELLY DILL
DUANE DILL
PO BOX 233
PLUMMER, ID 83851-0233

RE: Application for Permit No. 95-18031 & 95-18032

Dear Applicants:

The Department of Water Resources has received your water right application. Please refer to the number referenced above in all future correspondence regarding this application.

A legal notice of the application has been prepared and is scheduled for publication in the ST MARIES GAZETTE RECORD on 11/4/2020 and 11/11/2020. Protests to this application may be submitted for a period ending ten (10) days after the second publication.

If the application is protested, you will be sent a copy of each protest. All protests must be resolved before the application can be considered for approval. If the protest(s) cannot be resolved voluntarily, the Department will conduct a conference and/or hearing on the matter.

If the application is not protested, the Department will process your application and notify you of any action taken on the application. If your application is approved, the Department will send you a copy of the permit.

Please contact this office if you have any questions regarding the application.

Sincerely,

A handwritten signature in black ink that reads 'Tammy Alleman'.

Tammy Alleman
Administrative Assistant

Alleman, Tammy

From: Alleman, Tammy
Sent: Wednesday, October 28, 2020 2:06 PM
To: 'merritt.horsmon@idfg.idaho.gov'; 'Chantilly.Higbee@deq.idaho.gov';
'Anna.Moody@deq.idaho.gov'
Subject: Request for Comments WR#95-18032

Dear Interested Agencies:

The Department of Water Resources is seeking written comment and/or recommendations from your agency regarding the above referenced Water Right applications. You can find copies of the applications at: <http://www.idwr.idaho.gov/apps/ExtSearch/WRAJSearch/WRADJSearch.aspx>.

This office can publish notice of the application as soon as the initial review is completed; therefore, your prompt response to this request is appreciated. If your agency desires to formally protest the approval of the application(s), you may do so after the notice is published by filing a written protest along with a \$25.00 filing fee within 10 days after final publication. The deadline for comments on the applications is November 23rd, 2020.

Please contact the Northern Region Office at (208) 762-2800 if you have any questions regarding the applications.

Thank you,

Tammy

*Tammy Alleman
Administrative Assistant
Idaho Department of Water Resources
7600 N Mineral Drive, Suite 100
Coeur d'Alene, ID 83815-7763
Phone: (208) 762-2800
Fax (208) 762-2819*

Alleman, Tammy

From: Alleman, Tammy
Sent: Wednesday, October 28, 2020 1:31 PM
To: 'jamie@smgazette.com'
Subject: Legal Notice
Attachments: Legal Notice for 95-18031 & 95-18032.docx

Please publish the enclosed legal notice in the **St. Maries Gazette Record** on the dates indicated **November 4th & November 11th, 2020** (once a week for two consecutive weekly issues). If you cannot publish the notice on the proposed dates, please contact us immediately. Please send a proof once you have the article ready for print for our review.

An affidavit of publication must be submitted to the Department along with the publication bill. Please send the affidavit and bill to this office before **November 23, 2020**. Your cooperation is appreciated.

Thank you,

Tammy

*Tammy Alleman
Administrative Assistant
Idaho Department of Water Resources
7600 N Mineral Drive, Suite 100
Coeur d'Alene, ID 83815-7763
Phone: (208) 762-2800
Fax (208) 762-2819*

The following application(s) have been filed to appropriate the public waters of the State of Idaho:

95-18031

KELLY DILL
DUANE DILL
PO BOX 233
PLUMMER, ID 83851-0233
Point of Diversion SENE
S4 T45N R04W
BENEWAH County
Source UNNAMED STREAM
Tributary LITTLE PLUMMER CREEK
Point of Diversion L1(NENE)
S4 T45N R04W
BENEWAH County
Source UNNAMED STREAM
Tributary LITTLE PLUMMER CREEK
Use: STOCKWATER
01/01 to 12/31
Total Diversion: 0.02 CFS
Date Filed: 10-27-2020
Place Of Use: STOCKWATER
T45N R04W S4
L1(NENE),SENE

95-18032

KELLY DILL
DUANE DILL
PO BOX 233
PLUMMER, ID 83851-0233
Point of Diversion SESE
S33 T46N R04W
BENEWAH County
Source UNNAMED STREAM
Tributary LITTLE PLUMMER CREEK
Point of Diversion SESE
S33 T46N R04W
BENEWAH County
Source UNNAMED STREAM
Tributary LITTLE PLUMMER CREEK
Use: STOCKWATER
01/01 to 12/31
Total Diversion: 0.02 CFS
Date Filed: 10-27-2020
Place Of Use: STOCKWATER
T46N R04W S33 SESE

Permits will be subject to all prior water rights. For additional information concerning the property location, contact the Northern office at (208)762-2800; or for a full description of the right(s), please see <https://idwr.idaho.gov/apps/ExtSearch/WRAApplicationResults/>. Protests may be submitted based on the criteria of Idaho Code § 42-203A. Any protest against the approval of this application must be filed with the Director, Dept. of Water Resources, Northern Region, 7600 N MINERAL DR STE 100, COEUR D ALENE ID 83815-7763 together with a protest fee of \$25.00 for each application on or before 11/23/2020. The protestant must also send a copy of the protest to the applicant.

GARY SPACKMAN, Director

Published on 11/4/2020 and 11/11/2020