

IDAHO DEPARTMENT OF WATER RESOURCES  
Proof Report

10/29/2020

Water Permit 72-7462

<u>Owner Type</u>	<u>Name and Address</u>
Current Owner	JOYCE E HAMMOND PO BOX 829 CHALLIS, ID 83226 (208) 879-4378
Current Owner	WILLIAM N HAMMOND PO BOX 829 CHALLIS, ID 83226 (208) 879-4378

Status: Relinquished

Source

Tributary

<u>Beneficial Use</u>	<u>From</u>	<u>To</u>	<u>Diversion Rate</u>	<u>Volume</u>
-----------------------	-------------	-----------	-----------------------	---------------

Source and Point(s) of Diversion

Place Of Use

Conditions of Approval:

Comments:

Dates and Other Information

Water District Number: TBD  
Mitigation Plan: False

Combined Use Limits

N/A

SubCase:

N/A

Water Supply Bank:

N/A

INTER-DEPARTMENT MEMO — 1

FROM Allen Mervitt (Southern)

DATE 2/1/90

TO Don Shaff - Debbie Allen

SUBJECT Change receipt # S011044

We need to change S011044 to show \$25<sup>00</sup> going toward payment of SRBA claim # A72-10459 and \$5<sup>00</sup> overpayment. (Please refund the \$5<sup>00</sup>) We have stopped processing of the Applic. and it is being withdrawn. We have data entered the SRBA claim and it is held on our machine until you change the receipt.

Call if you have questions.

*Adm*

SIGNATURE

72-07462

RECEIVED

JAN 29 1990

Department of Water Resources  
Southern Region Office

Dear Sus,

Please stop proceedings on the application for permit. I understand I only need to file the adjudication claim. I am sending back all the paper work plus the letters you sent to me so that you will have an idea what is going on.

I originally sent you the claim papers and a \$25<sup>00</sup> check. You sent the claim + the check back and said the papers needed to be notarized and the fee was \$30<sup>00</sup>. We then sent a \$30<sup>00</sup> check which you kept and started processing the application for permit. We do not need it.

Please file the adjudication claim and send us a \$5<sup>00</sup> refund.

Thank you  
Gayle E. Hammond

CK # 704  
\$30<sup>00</sup>

MEMORANDUM

DATE: 25-Jan-1990

FROM: Allen Merritt

*Don*

TO: FILE 72-07462

SUBJECT: WITHDRAW APPLICATION FOR PERMIT

THIS DAY I TALKED WITH MRS. HAMMOND REGARDING THIS APPLICATION FOR PERMIT AND THE ADJUDICATION CLAIM WE RETURNED TO HER. INITIALLY THEY SUBMITTED BOTH AN ADJ. CLAIM AND THE APPLIC. WITH \$25. THE ADJ. CLAIM WAS NOT COMPLETE. IN OUR RETURN LETTER WE ASKED WHAT THEY WANTED TO DO. THEY RETURNED IT WITH THE COMPLETED ADJ. CLAIM ALONG WITH THE APPLIC. WITH A CHECK FOR \$30. WE INTERPRETTED THIS TO BE A SIGN THAT THE APPLIC. SHOULD BE PROCESSED AND THE ADJ. CLAIM WAS RETURNED.

HAMMONDS BECAME CONFUSED WHEN THE ADJ. CLAIM WAS RETURNED.

IN OUR PHONE CONVERSATION IT BECAME APPARENT THAT WHAT THEY INTENDED TO RECORD AN EXISTING WELL USE. THUS THE ADJ. CLAIM SHOULD HAVE BEEN FILED. MRS. HAMMOND REQUESTED THAT THE APPLIC. BE WITHDRAWN, SHE WILL RETURN THE ADJ. CLAIM AND THE FEES PAID BE APPLIED TO THE ADJ. CLAIM AND A REFUND OF \$5 BE MADE. SHE WILL SEND A LETTER REQUESTING THIS IN THE NEXT FEW DAYS WHEN SHE RETURNS THE ADJ. CLAIM.

**RECEIVED**  
JAN 12 1990STATE OF IDAHO  
DEPARTMENT OF WATER RESOURCES  
APPLICATION FOR PERMIT

To appropriate the public waters of the State of Idaho

Department of Water Resources

Western Regional Office

1. Name of applicant William N. or Joyce E. Hammond Phone 879-4378  
Post office address P.O. Box 829 Challis, ID 83226 From Feachuck, DRJ
2. Source of water supply ground water - WELL which is a tributary of \_\_\_\_\_
3. Location of point of diversion is NW  $\frac{1}{4}$  of NE  $\frac{1}{4}$  of SE  $\frac{1}{4}$ , Govt. Lot \_\_\_\_\_  
Sec. 34 Township 14 N Range 19 E B.M. Custer County; additional points of diversion if any: \_\_\_\_\_
4. Water will be used for the following purposes:  
~~0.05~~ 0.05 Allow 0.04 cfs 1-24-90  
Amount 0.05 for domestic purposes from 1-1 to 12-31 (both dates inclusive)  
(cfs or acre-feet per annum)  
Amount \_\_\_\_\_ for \_\_\_\_\_ purposes from \_\_\_\_\_ to \_\_\_\_\_ (both dates inclusive)  
(cfs or acre-feet per annum)  
Amount \_\_\_\_\_ for \_\_\_\_\_ purposes from \_\_\_\_\_ to \_\_\_\_\_ (both dates inclusive)  
(cfs or acre-feet per annum)  
Amount \_\_\_\_\_ for \_\_\_\_\_ purposes from \_\_\_\_\_ to \_\_\_\_\_ (both dates inclusive)  
(cfs or acre-feet per annum) 1-24-90 Allow 0.04 0.05 DRJ 1/23
5. Total quantity to be appropriated is (a) 0.05 ~~0.04~~ and/or (b) \_\_\_\_\_  
cubic feet per second acre feet per annum
6. Proposed diverting works:
- a. Description of ditches, flumes, pumps, headgates, etc. pump
- b. Height of storage dam \_\_\_\_\_ feet; active reservoir capacity \_\_\_\_\_ acre-feet; total reservoir capacity \_\_\_\_\_ acre-feet; period of year when water will be diverted to storage: \_\_\_\_\_ to \_\_\_\_\_ inclusive.
- c. Proposed well diameter is 8 inches; proposed depth of well is 120 feet.
- d. Is ground water with a temperature of greater than 90°F being sought? NO
7. Time required for the completion of the works and application of the water to the proposed beneficial use is 1 yr. years (minimum 1 year).

- e. Other; describe fully. 1. Household & Domestic Use for 12 Area.

- b. If water is used for other purposes, place a symbol of the use (*example: D for Domestic*) in the corresponding place of use below. See instructions for standard symbols.

[illegible]

Total number of acres to be irrigated 12,000

- c. If the property is owned by a person other than the applicant, describe the arrangement enabling the applicant to make this filing. Red - Cate Post-Op

12. Remarks:

Township 14 North  
 Range 19 East  
 Boise Meridian  
 Custer County, Idaho -  
 SECTION 34

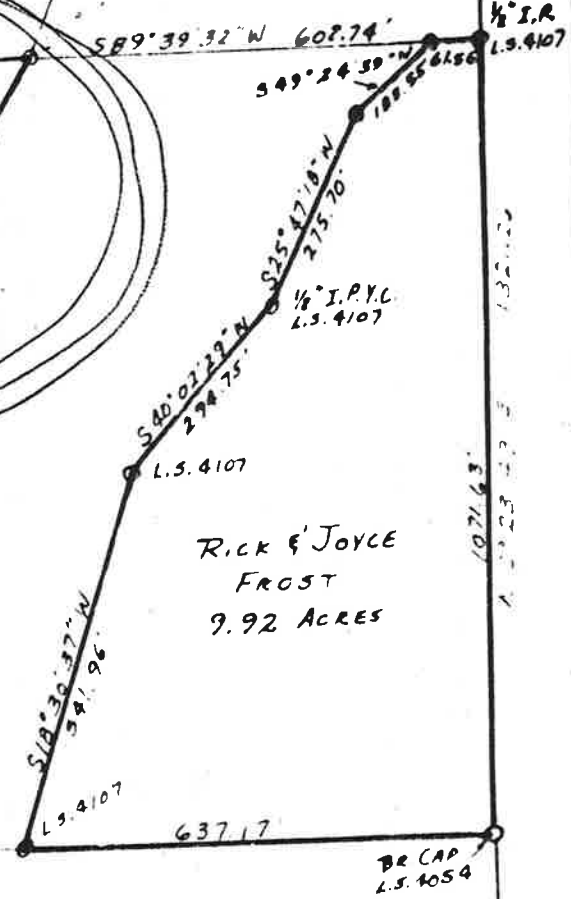
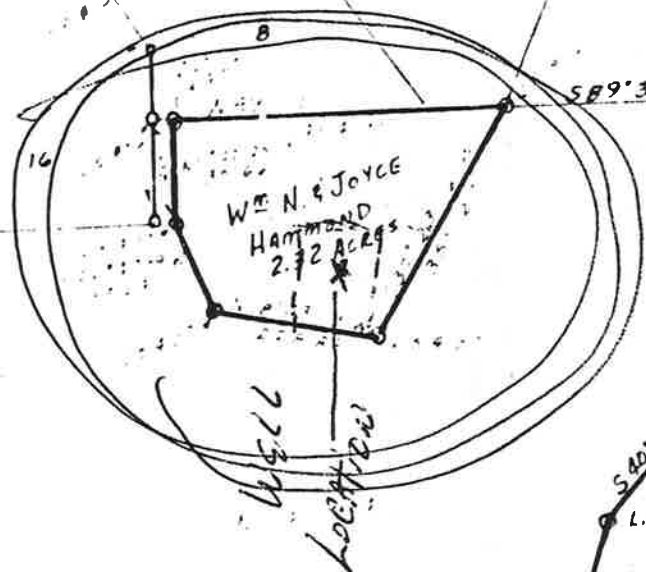

1/4 ALUM CAP  
 34 35  
 239.25  
 1/4 I.R.  
 L.S. 4107  
 549° 24' 39\"/>

Will W and/or Joyce E Hammond  
 (Applicant)

TWP 13 N, R 19 E, Bm 3 2  
 34 35

Received by 36 DRJ Date 1/11/90 Time 12:45 Preliminary check by J. S. Stanton  
Fee \$ 30.00 Receipted by DRJ # 5011044 Date 1/23/90  
Publication prepared by M. Baldwin Date 1/24/90 Published in Challis Messenger  
Publication approved \_\_\_\_\_ Date \_\_\_\_\_

### ACTION OF THE DIRECTOR, DEPARTMENT OF WATER RESOURCES

This is to certify that I have examined Application for Permit to appropriate the public waters of the State of Idaho No. \_\_\_\_\_, and said application is hereby \_\_\_\_\_.

1. Approval of said application is subject to the following limitations and conditions:

a. SUBJECT TO ALL PRIOR WATER RIGHTS.

b. Proof of construction of works and application of water to beneficial use shall be submitted on or before \_\_\_\_\_, 19 \_\_\_\_.

c. The rate of diversion, if water is to be used for irrigation under this permit, when combined with all other water rights for the same land shall not exceed 0.02 cubic feet per second for each acre of land.

d. The water right acquired under this permit if for hydropower purposes shall be junior and subordinate to all rights to the use of water, other than hydropower, within the State of Idaho that are initiated later in time than the priority of this permit and shall not give rise to any right or claim against any future rights to the use of water, other than hydropower, within the State of Idaho initiated later in time than the priority of this permit.

e. Other: