

IDAHO DEPARTMENT OF WATER RESOURCES
Proof Report

10/29/2020

Water Permit 72-7467

<u>Owner Type</u>	<u>Name and Address</u>
Current Owner	CHARLES CAMPBELL , ZZ

Status: Lapsed

Source

Tributary

Beneficial Use

From

To

Diversion Rate

Volume

Source and Point(s) of Diversion

Place Of Use

Conditions of Approval:

Comments:

Dates and Other Information

Water District Number: TBD
Mitigation Plan: False

Combined Use Limits

N/A

SubCase:

N/A

Water Supply Bank:

N/A

RECEIVED

State of Idaho
Department of Water Resources
Permit To Appropriate Water

AUG 01 1990

Department of Water Resources
Southern Region Office

NO. 72-07467

Proposed Priority: December 27, 1989 Maximum Diversion Rate: 0.05 CFS
This is to certify, that CHARLES CAMPBELL
HC 67 BOX 308
STANLEY, ID 83278

has applied for a permit to appropriate water from:

RAMEY CREEK tributary of SALMON RIVER, YANKEE FORK

and a permit is APPROVED for development of water as follows:

<u>BENEFICIAL USE</u>	<u>PERIOD OF USE</u>	<u>RATE OF DIVERSION</u>
IRRIGATION	06/01 to 09/30	0.03 CFS
STOCKWATER	01/01 to 12/31	0.02 CFS
	Totals	0.05 CFS

LOCATION OF POINT(S) OF DIVERSION: NESESE Sec. 32, Township 12N, Range 15E
CUSTER County

PLACE OF USE: IRRIGATION

<u>TWN RGE SEC</u>	<u>ACRES</u>	<u>ACRES</u>	<u>ACRES</u>	<u>TOTAL</u>
12N 15E 32	SESE 1			1
		Total number of acres irrigated:		1

PLACE OF USE: STOCKWATER, same as IRRIGATION use

CONDITIONS/REMARKS:

1. Proof of construction of works and application of water to beneficial use shall be submitted on or before August 1, 1993.
2. Subject to all prior water rights.
3. Permit holder shall commence the excavation or construction of diverting works within one year of the date this permit is issued and shall proceed diligently until the project is complete.
4. The rate of diversion of water for irrigation under this permit and all other water rights on the same land shall not exceed 0.03 cubic feet per second for each acre of land.
5. Stockwater use is for three horses.

This permit is issued pursuant to the provisions of Section 42-204, Idaho Code.
Witness the seal and signature of the Director, affixed at Boise, this

27th day of July, 1990.

[Signature]
for R. Keith Higginson, Director

72-7467

STATE OF IDAHO
DEPARTMENT OF WATER RESOURCES
APPLICATION FOR PERMIT

To appropriate the public waters of the State of Idaho

1. Name of applicant Charles Campbell Phone None
Post office address HC 67 Box 308, Stanley, ID 83278
2. Source of water supply Ramey Creek which is a tributary of Salmon River, Yankee Fork
3. Location of point of diversion is NE $\frac{1}{4}$ of SE $\frac{1}{4}$ of SE $\frac{1}{4}$, Govt. Lot _____
Sec. 32 Township 12N Range 15E B.M. Custer County; additional
points of diversion if any: _____
4. Water will be used for the following purposes:
Amount 0.02 for Stockwater purposes from Jan 1 to Dec 31 (both dates inclusive)
(cfs or acre-feet per annum)
Amount 0.03 for Irrigation purposes from Jun 1 to Sep 30 (both dates inclusive)
(cfs or acre-feet per annum)
Amount _____ for _____ purposes from _____ to _____ (both dates inclusive)
(cfs or acre-feet per annum)
Amount _____ for _____ purposes from _____ to _____ (both dates inclusive)
(cfs or acre-feet per annum)
5. Total quantity to be appropriated is (a) 0.05 and/or (b) _____
cubic feet per second acre feet per annum
6. Proposed diverting works:
 - a. Description of ditches, flumes, pumps, headgates, etc. Pump & pipeline to sprinklers, stock tank
 - b. Height of storage dam _____ feet; active reservoir capacity _____ acre-feet; total reservoir capacity _____ acre-feet; period of year when water will be diverted to storage: _____ to _____ inclusive.
 - c. Proposed well diameter is _____ inches; proposed depth of well is _____ feet.
 - d. Is ground water with a temperature of greater than 90°F being sought? N/A
7. Time required for the completion of the works and application of the water to the proposed beneficial use is five years (minimum 1 year).

8. Description of proposed uses (if irrigation only, go to item 9):

a. Hydropower; show total feet of head and proposed capacity in KW.

b. Stockwatering; list number and kind of livestock. 3 horses

c. Municipal; show name of municipality.

d. Domestic; show number of households.

e. Other; describe fully.

9. Description of place of use:

a. If water is for irrigation, indicate acreage in each subdivision in the tabulation below.

b. If water is used for other purposes, place a symbol of the use (*example: D for Domestic*) in the corresponding place of use below. See instructions for standard symbols.

[illegible]

S is stockwater

Total number of acres to be irrigated 1

10. Describe any other water rights used for the same purposes as described above.

None

11. a. Who owns the property at the point of diversion? Applicant

b. Who owns the land to be irrigated or place of use? _____"

c. If the property is owned by a person other than the applicant, describe the arrangement enabling the applicant to make this filing. _____

12. Remarks: I am building a home on this property, and plan to have a well for culinary
uses.

uses.

13. Map of proposed project: show clearly the proposed point of diversion, place of use, section number, township and range number.

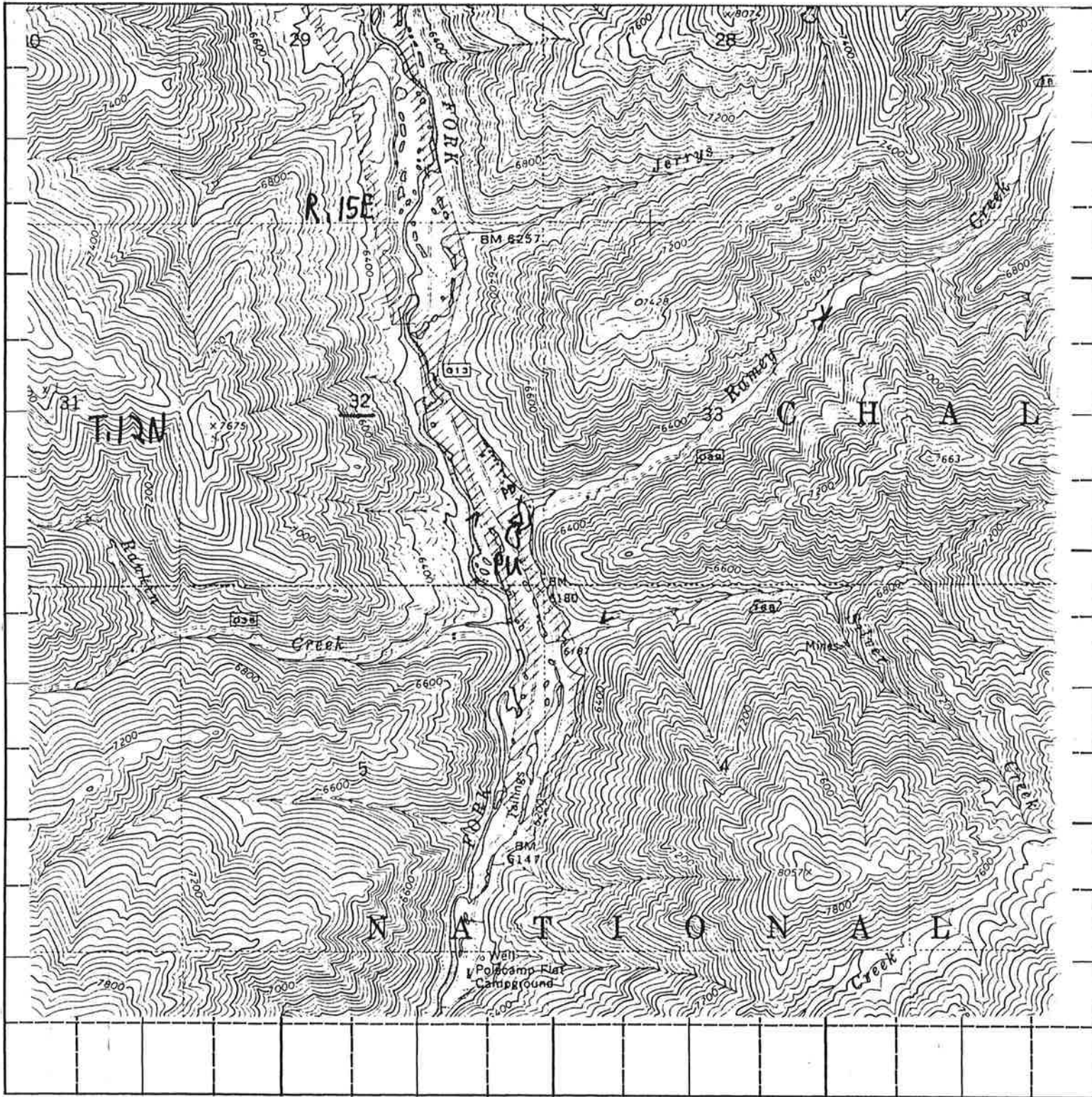

Scale: 2 inches equal 1 mile.

BE IT KNOWN that the undersigned hereby makes application for permit to appropriate the public waters of the State of Idaho as herein set forth.

Charles E. [Signature]
(Applicant)

Received by J.F. Stanton Date 12-27-89 Time 1:27 pm Preliminary check by A.S.
Fee \$ 30⁰⁰ Received by J.F. Stanton # 5010760 Date 12-27-89
Publication prepared by M. Baldwin Date 4/18/90 Published in Challis Messenger
Publication approved M. Baldwin Date 5/17/90

ACTION OF THE DIRECTOR, DEPARTMENT OF WATER RESOURCES

This is to certify that I have examined Application for Permit to appropriate the public waters of the State of Idaho No. _____, and said application is hereby _____.

1. Approval of said application is subject to the following limitations and conditions:

a. SUBJECT TO ALL PRIOR WATER RIGHTS.

b. Proof of construction of works and application of water to beneficial use shall be submitted on or before _____, 19 ____.

c. The rate of diversion, if water is to be used for irrigation under this permit, when combined with all other water rights for the same land shall not exceed 0.02 cubic feet per second for each acre of land.

d. The water right acquired under this permit if for hydropower purposes shall be junior and subordinate to all rights to the use of water, other than hydropower, within the State of Idaho that are initiated later in time than the priority of this permit and shall not give rise to any right or claim against any future rights to the use of water, other than hydropower, within the State of Idaho initiated later in time than the priority of this permit.

e. Other: