

IDAHO DEPARTMENT OF WATER RESOURCES
Proof Report

10/29/2020

Water Permit 72-7486

<u>Owner Type</u>	<u>Name and Address</u>
Current Owner	STATE OF IDAHO BOISE, ID (801) 261-8006

Status: Relinquished

<u>Source</u>	<u>Tributary</u>
---------------	------------------

<u>Beneficial Use</u>	<u>From</u>	<u>To</u>	<u>Diversion Rate</u>	<u>Volume</u>
-----------------------	-------------	-----------	-----------------------	---------------

Source and Point(s) of Diversion

Place Of Use

Conditions of Approval:

Comments:

Dates and Other Information

Water District Number: TBD
Mitigation Plan: False

Combined Use Limits

N/A

SubCase:

N/A

Water Supply Bank:

N/A



State of Idaho

DEPARTMENT OF WATER RESOURCES

1301 N. Orchard St., Statehouse Mail, Boise ID 83720-9000

Phone: (208) 327-7900 FAX: (208) 327-7866

Date Sent to S.O. JUL 06 1998

RELINQUISHMENT
OF
PERMIT

RECEIVED

JUL 06 1998

Department of Water Resources
Southern Region

James R. Lukens, Regional Supervisor, Idaho Dept. of Fish and Game
I, _____, hereby relinquish to the State of Idaho,
all my right, title and interest in and to Permit to Appropriate the Public
Waters of the State of Idaho, No. 72-07486.

Signed this 30 day of June, 1998.

James R. Lukens
Permit Holder

Memorandum

Date: June 30, 1998

To: Allen Merritt, Southern

From: ^{RF}Bob Foster, Salmon

Re: Relinquished permits 72-07486, 72-07487

I have enclosed above permtis which have been relinquished by the Department of Fish & Game. These screens are the last in the permit stage that will be abandoned. I have a couple that still need licensing exams completed. I should be able to complete those in the near future.

RECEIVED
JUL 06 1998
Department of Water Resource
Southern Region

State of Idaho
Department of Water Resources
Permit To Appropriate Water

NO. 72-07486

Proposed Priority: June 9, 1992 Maximum Diversion Rate: 0.80 CFS

This is to certify, that **STATE OF IDAHO**
DEPT OF FISH & GAME
PO BOX 25
BOISE ID 83707

has applied for a permit to appropriate water from:

RECEIVED

SALMON RIVER, EAST FORK tributary of **SALMON RIVER** **OCT 20 1992**

and a permit is **APPROVED** for development of water as follows: **Department of Water Resources**
Southern Region Office

<u>BENEFICIAL USE</u>	<u>PERIOD OF USE</u>	<u>RATE OF DIVERSION</u>
FISH PROPAGATION	03/15 to 11/15	0.80 CFS

LOCATION OF POINT(S) OF DIVERSION: SWNW, Sec. 27, Township 09N, Range 17E
CUSTER County

PLACE OF USE: FISH PROPAGATION
TWN RGE SEC

09N 17E 27 SWNW

CONDITIONS/REMARKS:

1. Proof of construction of works and application of water to beneficial use shall be submitted on or before **October 3, 1994**.
2. Subject to all prior water rights.
3. Project construction shall commence within one year from the date of permit issuance and shall proceed diligently to completion unless it can be shown to the satisfaction of the Director of the Department of Water Resources that delays were due to circumstances over which permit holder had no control.
4. Use of water under this right shall be non-consumptive.
5. The issuance of this right in no way grants any right-of-way or easement across the land of another.
6. Fish propagation use is for fish protection through the installation of a deflecting screen at a diversion canal entrance and a bypass pipe to flush the fish back to the Salmon River.

This permit is issued pursuant to the provisions of Section 42-204, Idaho Code.
Witness the signature of the Director, affixed at Boise, this

28th day of **September**, 19**92**

[Signature]
for **R. Keith Higginson, Director**

72-7486

72-7486

13. Map of proposed project: show clearly the proposed point of diversion, place of use, section number, township and range number.

T 9 N

R 17 E

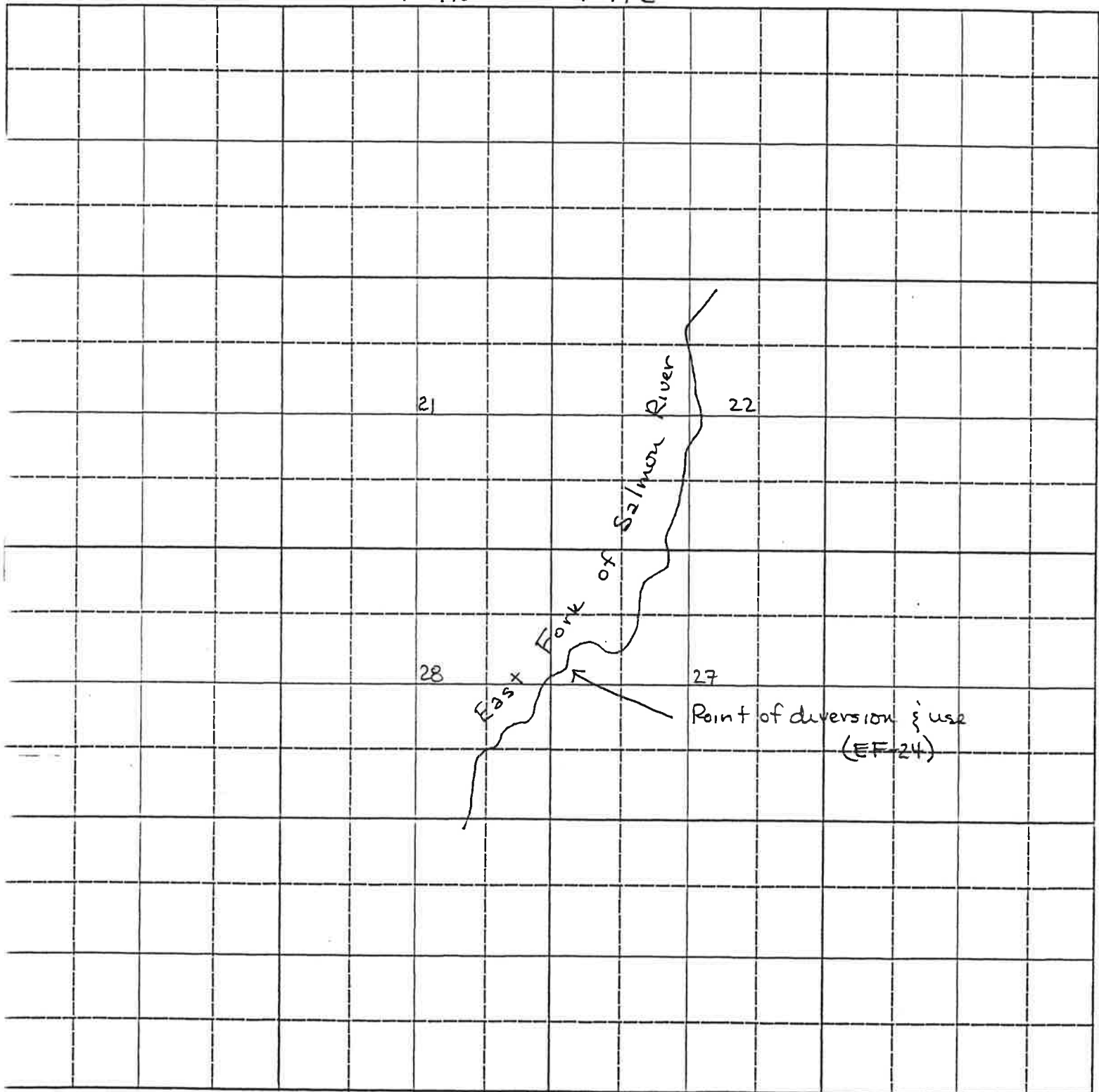

Scale: 2 inches equal 1 mile.

BE IT KNOWN that the undersigned hereby makes application for permit to appropriate the public waters of the State of Idaho as herein set forth.

Cynthia Robertson IDFG
(Applicant)

AUG 31 1992

Form 202
6/85Ident. No. 72-7486

STATE OF IDAHO
DEPARTMENT OF WATER RESOURCES
APPLICATION FOR PERMIT

To appropriate the public waters of the State of Idaho

1. Name of applicant Idaho Department of Fish and Game Phone 334-3700
Post office address 600 S. Walnut P.O. Box 25 Boise ID 83707
2. Source of water supply East Fork Salmon River which is a tributary of Salmon River
3. Location of point of diversion is _____ ¼ of SW ¼ of NW ¼, Govt. Lot _____
Sec. 27 Township 9N Range 17E B.M. Custer County; additional
points of diversion if any: _____
4. Water will be used for the following purposes:
- Amount 0.8 for fish propagation purposes from 3/15 to 11/15 (both dates inclusive)
(cfs or acre-feet per annum)
- Amount _____ for _____ purposes from _____ to _____ (both dates inclusive)
(cfs or acre-feet per annum)
- Amount _____ for _____ purposes from _____ to _____ (both dates inclusive)
(cfs or acre-feet per annum)
- Amount _____ for _____ purposes from _____ to _____ (both dates inclusive)
(cfs or acre-feet per annum)
5. Total quantity to be appropriated is (a) 0.8 and/or (b) _____
cubic feet per second acre feet per annum
6. Proposed diverting works:
- a. Description of ditches, flumes, pumps, headgates, etc. Concrete structure in irrigation
ditch with screen and bypass pipe
- b. Height of storage dam _____ feet; active reservoir capacity _____ acre-feet; total
reservoir capacity _____ acre-feet; period of year when water will be diverted to storage:
_____ to _____ inclusive.
- c. Proposed well diameter is _____ inches; proposed depth of well is _____ feet.
- d. Is ground water with a temperature of greater than 90°F being sought? no
7. Time required for the completion of the works and application of the water to the proposed beneficial use is
5 years (minimum 1 year).

72-7486

8. Description of proposed uses (if irrigation only, go to item 9):

- a. Hydropower; show total feet of head and proposed capacity in KW. _____
- b. Stockwatering; list number and kind of livestock. _____
- c. Municipal; show name of municipality. _____
- d. Domestic; show number of households. _____
- e. Other; describe fully. Fish - screen prevents fish from entering irrigation ditch and bypass pipe returns fish and water to stream

9. Description of place of use:

- a. If water is for irrigation, indicate acreage in each subdivision in the tabulation below.
- b. If water is used for other purposes, place a symbol of the use (example: D for Domestic) in the corresponding place of use below. See instructions for standard symbols.

TWP	RANGE	SEC.	NE¼				NW¼				SW¼				SE¼				TOTALS
			NE¼	NW¼	SW¼	SE¼	NE¼	NW¼	SW¼	SE¼	NE¼	NW¼	SW¼	SE¼	NE¼	NW¼	SW¼	SE¼	
9N	17E	27							H										

Total number of acres to be irrigated _____

10. Describe any other water rights used for the same purposes as described above. none

11. a. Who owns the property at the point of diversion? H. Baker

b. Who owns the land to be irrigated or place of use? same

c. If the property is owned by a person other than the applicant, describe the arrangement enabling the applicant to make this filing. Easement Agreement #111 EF-24 filed at Custer Co. courthouse on 12/9/60 pp. 22, 23, 50 & 51, Book 324. Ditch owner H. Baker

12. Remarks: _____

13. Map of proposed project: show clearly the proposed point of diversion, place of use, section number, township and range number.

T 9 N R 17 E

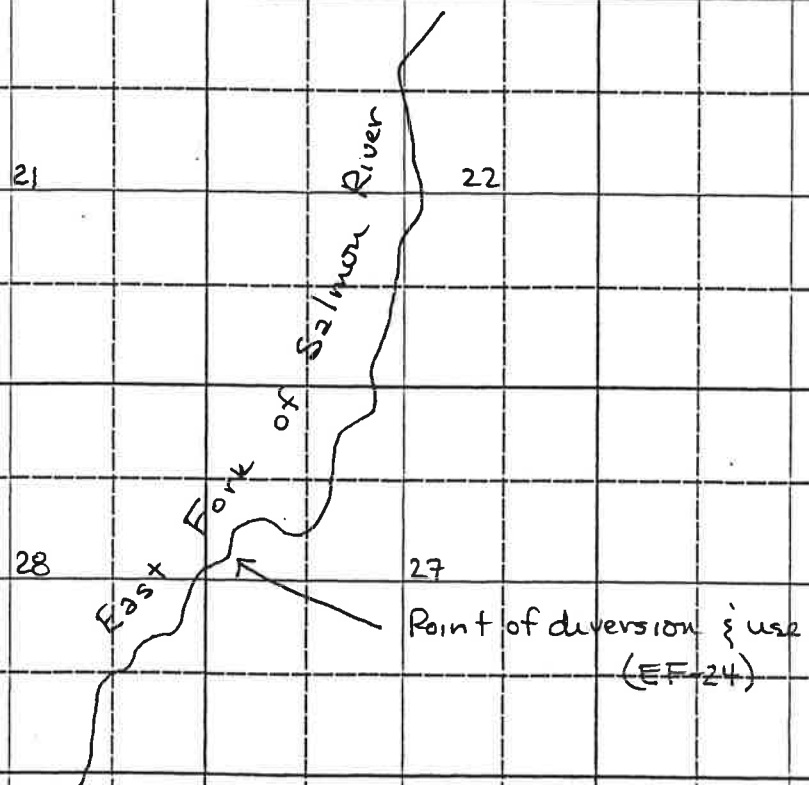

Scale: 2 inches equal 1 mile.

BE IT KNOWN that the undersigned hereby makes application for permit to appropriate the public waters of the State of Idaho as herein set forth.

Cynthia Robertson IDFG
(Applicant)

Received by SC Date 1/9/92 Time 2:30 Prelim: check by MTS
Fee \$ 4500 Received by SC # C024477 Date 6/10/92 fee rec'd 6/9
Publication prepared by MB Date 7/8/92 Published in Challis Messenger
Publication approved MBaldwin Date 8-24-92

ACTION OF THE DIRECTOR, DEPARTMENT OF WATER RESOURCES

This is to certify that I have examined Application for Permit to appropriate the public waters of the State of Idaho No. _____, and said application is hereby _____.

1. Approval of said application is subject to the following limitations and conditions:

a. SUBJECT TO ALL PRIOR WATER RIGHTS.

b. Proof of construction of works and application of water to beneficial use shall be submitted on or before

_____, 19 ____.

c. The rate of diversion, if water is to be used for irrigation under this permit, when combined with all other water rights for the same land shall not exceed 0.02 cubic feet per second for each acre of land.

d. The water right acquired under this permit if for hydropower purposes shall be junior and subordinate to all rights to the use of water, other than hydropower, within the State of Idaho that are initiated later in time than the priority of this permit and shall not give rise to any right or claim against any future rights to the use of water, other than hydropower, within the State of Idaho initiated later in time than the priority of this permit.

e. Other:

72-7486

S27 17E 9N

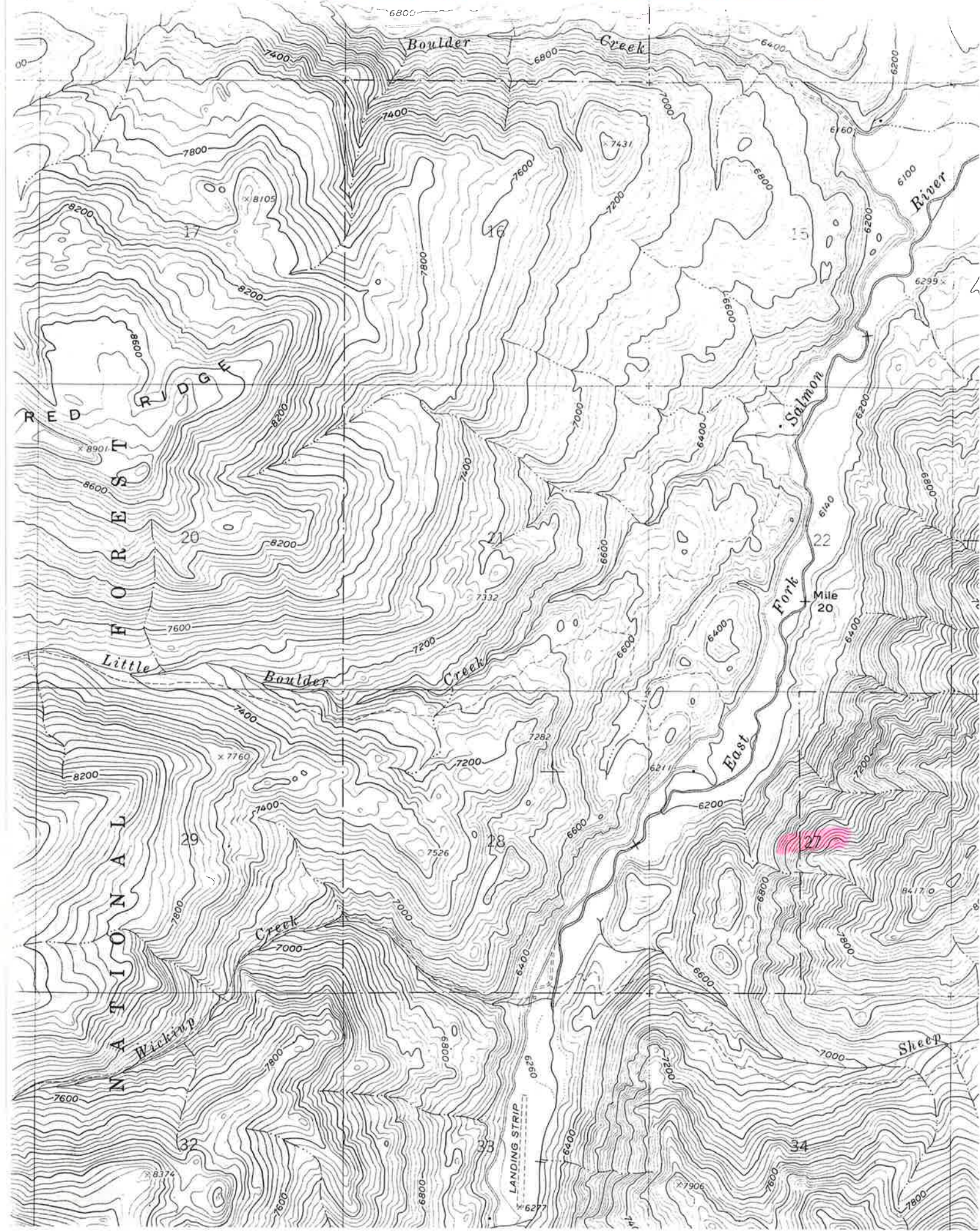

RECEIVED

JAN 20 1993

Department of Water Resources
Southern Region Office

January 15, 1993

STATE OF IDAHO
DEPT OF FISH & GAME
PO BOX 25
BOISE ID 83707

PROOF ACKNOWLEDGMENT LETTER

RE: PERMIT NO. 72-07486

Dear Permit Holder:

The department acknowledges receipt of the proof of beneficial use form submitted for the above referenced permit. The next step in the process of developing a water right is for the department to conduct a field examination to determine and confirm the use being made of the water.

If you have questions concerning this matter, please feel free to contact the SOUTHERN Regional Office in Twin Falls at (208)736-3033.

Sincerely,

Karen L. Gustafson
Secretary/Records Manager

c: IDWR - Region

RECEIVED

JAN 13 1993

STATE OF IDAHO
DEPARTMENT OF WATER RESOURCES

Department of Water Resources

PROOF OF BENEFICIAL USE

The Idaho Department of Water Resources considers this form a statement that the permit holder(s) has/have completed all development that will occur under this permit and that water has been applied according to the provisions of the permit for the beneficial use(s) described below. This form must be accompanied by a license examination fee, when necessary, or a completed field examination report prepared by a certified water right examiner who has been appointed by the department.

1. Permit No. 72-07486 Telephone No. (208)334-3700
2. Name(s) of Permit Holder(s): Idaho Department of Fish and Game
3. Mailing Address: 600 S. Walnut, Boise, Idaho 83707
4. Source of Water: Salmon River, East Fork, tributary of Salmon River

If GROUNDWATER, Well Driller's Name: _____ Date Drilled: _____

OPTIONAL:

Pump horsepower: _____ Pressure (psi): _____ Dynamic pumping level (ft.): _____

5. Extent of Use (as authorized by the permit):

Domestic _____ (No. of households) Stockwater _____ (No. and type of stock)
Irrigation _____ (No. of acres) Other Fish Propagation

6. Total rate and/or volume for which proof is submitted 0.80 cfs OR _____ acre/feet

7. Refer to the approval conditions on your permit and respond accordingly:

Measuring device: Required? _____ Yes X No Installed? _____ Yes _____ No

OR

Flow Measurement Port: Required? _____ Yes X No Installed? _____ Yes _____ No

8. Fee Enclosed: \$ 100.00 (See License Fee Schedule on back of Instruction Sheet)

9. Person to contact to accompany the Department representative during field examination of the water system.

Jim Blake (208) 756-2271
Name Telephone No.

P.O. Box 1336, Highway 93 N, Salmon, Idaho 83467
Address

10. The above information is my true statement of the extent to which the above numbered permit has been developed and I relinquish any undeveloped portion of the permit to the state of Idaho.

12-10-92 Jim Blake Construction Supervisor J.D.F.H.
Date Signature (and title, if on behalf of a company or organization)

WR5809NP
No. 72-07486

IDAHO DEPARTMENT OF WATER RESOURCES
WATER RIGHT PROFILE REPORT

DATE: 01/21/93
PAGE: 36

OWNER CODE	NAME & ADDRESS	PRIORITY DATE	WATER USE	USE PERIOD FROM TO	DIVERSION RATE	DIVERSION VOLUME
C	STATE OF IDAHO DEPT OF FISH & GAME PO BOX 25 BOISE ID 83707 (208) 334-3700	06/09/1992	FISH PROPAGATION	03-15 11-15	0.80 CFS	
TOTAL DIVERSION:					0.80 CFS	

Water Source: SALMON RIVER, EAST FORK

Tributary to: SALMON RIVER

Stage: PERMIT

Point(s) of Diversion: T09N R17E S27 SW NW

Place of use Legal Description for: FISH PROPAGATION

				NE				NW				SW				SE				
T	R	S	:	Lt	Ac	Lt	Ac	Lt	Ac	Lt	Ac	Lt	Ac	Lt	Ac	Lt	Ac	Lt	Ac	:
09N	17E	27	:	:	:	:	:	:	:	:	:	:	:	:	:	:	:	:	:	:

Pou County: CUSTER

Other Water Rights Listing Overlapping Place(s) of use:
72-00195 72-04091

Conditions of Approval:

- 26A - Project construction shall commence within one year from the
- date of permit issuance and shall proceed diligently to
- completion unless it can be shown to the satisfaction of the
- Director of the Department of Water Resources that delays were
- due to circumstances over which permit holder had no control.
027 - Use of water under this right shall be non-consumptive.
004 - The issuance of this right in no way grants any right-of-way
- or easement across the land of another.

Remarks: Fish propagation use is for fish protection through the
installation of a deflecting screen at a diversion canal
entrance and a bypass pipe to flush the fish back to the Salmon
River.

Dates: App. Received: 06/09/1992 Priority Date: 06/09/1992
Proof Due Date: 10/03/1994 Proof Made Date: 01/13/1993
Exam Made Date: Exam Sent to S.O.:
Licensed Date:

Misc: Water District Number: Field Exam Fee: R (Received)

Comments: Date: 09/22/1992 User-ID: MILLER Subject: SCREEN NUMBER
The screen number for this permit is EF-24.

Date: 09/22/1992 User-ID: MILLER Subject: MORATORIUM EXEMPTION
This permit falls within the acceptable parameters of the
Salmon-Clearwater Moratorium.

WR5809NP
No. 72-07486

IDAHO DEPARTMENT OF WATER RESOURCES
WATER RIGHT PROFILE REPORT

DATE: 01/21/93
PAGE: 37

=====

Audit: 06/11/92 CURTIS 09/18/92 MILLER 09/22/92 MILLER 01/15/93 GUSTAFSO