

IDAHO DEPARTMENT OF WATER RESOURCES
Proof Report

10/29/2020

Water Permit 72-7515

Owner Type **Name and Address**

Current Owner PAUL E ALCORN
 , ZZ

Current Owner PAULINE ALCORN
 , ZZ

Status: Lapsed

Source

Tributary

Beneficial Use

From

To

Diversion Rate

Volume

Source and Point(s) of Diversion

Place Of Use

Conditions of Approval:

Comments:

Dates and Other Information

Water District Number: TBD

Mitigation Plan: False

Combined Use Limits

N/A

SubCase:

N/A

Water Supply Bank:

N/A

Form 202
10/92Ident. No. 72-07515

RECEIVED

STATE OF IDAHO
DEPARTMENT OF WATER RESOURCES
APPLICATION FOR PERMIT

JUL 13 1997 To appropriate the public waters of the State of Idaho

Department of Water Resources
Southern Region Office1. Name of applicant PAUL E. AND/OR PAULINE ALCON Phone 208-879-2393Post office address PO BOX 28 CHALLIS ID 832262. Source of water supply GROUND WATER which is a tributary of _____3. Location of point of diversion is SW 1/4 of SW 1/4 of NE 1/4, Govt. Lot _____Sec. 33 Township 14N Range 19E B.M. CUSTER County; additional points of diversion if any: _____

4. Water will be used for the following purposes:

Amount 0.2 for IRRIGATION purposes from APRIL 15 to OCT 315 (both dates inclusive)
(cfs or acre-feet per annum)Amount _____ for _____ purposes from _____ to _____ (both dates inclusive)
(cfs or acre-feet per annum)Amount _____ for _____ purposes from _____ to _____ (both dates inclusive)
(cfs or acre-feet per annum)Amount _____ for _____ purposes from _____ to _____ (both dates inclusive)
(cfs or acre-feet per annum)5. Total quantity to be appropriated is (a) 0.2 cubic feet per second and/or (b) _____ acre feet per annum

6. Proposed diverting works:

a. Description of ditches, flumes, pumps, headgates, etc. WELL AND PUMP, Sprinklers

b. Height of storage dam _____ feet; active reservoir capacity _____ acre-feet; total reservoir capacity _____ acre-feet; period of year when water will be diverted to storage: _____ to _____ inclusive.

c. Proposed well diameter is 8 inches; proposed depth of well is 150 feet.d. Is ground water with a temperature of greater than 85°F being sought? No

e. If well is already drilled, when? _____; Drilling firm _____;

Well was drilled for (well owner) _____

7. Time required for the completion of the works and application of the water to be proposed beneficial use is

5 years (minimum 1 year).

72-07515

8. Description of proposed uses (if irrigation only, go to item 9):

- Hydropower; show total feet of head and proposed capacity in KW. _____
- Stockwatering; list number and kind of livestock. _____
- Municipal; show name of municipality. _____
- Domestic; show number of households. _____
- Other; describe fully. _____

9. Description of place of use:

- If water is for irrigation, indicate acreage in each subdivision in the tabulation below.
- If water is used for other purposes, place a symbol of the use (example: *D* for Domestic) in the corresponding place of use below. See instructions for standard symbols.

TWP	RANGE	SEC.	NE¼				NW¼				SW¼				SE¼				TOTALS
			NE¼	NW¼	SW¼	SE¼	NE¼	NW¼	SW¼	SE¼	NE¼	NW¼	SW¼	SE¼	NE¼	NW¼	SW¼	SE¼	
14N	19E	33			10														ADD TO 10A

Total number of acres to be irrigated 10A

10. Describe any other water rights used for the same purposes as described above. _____

- Who owns the property at the point of diversion? PAUL R FOR PAULINE ALCON
- Who owns the land to be irrigated or place of use? DO SAME
- If the property is owned by a person other than the applicant, describe the arrangement enabling the applicant to make this filing. _____

12. Remarks: TO IRRIGATE LANDSCAPING AND GRASS IN VALLEY RV PARK, ON SOUTH SIDE OF CHALLIS RD EAST OF 93 HWY ONLY THE LANDSCAPED AREAS WILL BE IRRIGATED.

13. Map of proposed project: show clearly the proposed point of diversion, place of use, section number, township and range number.

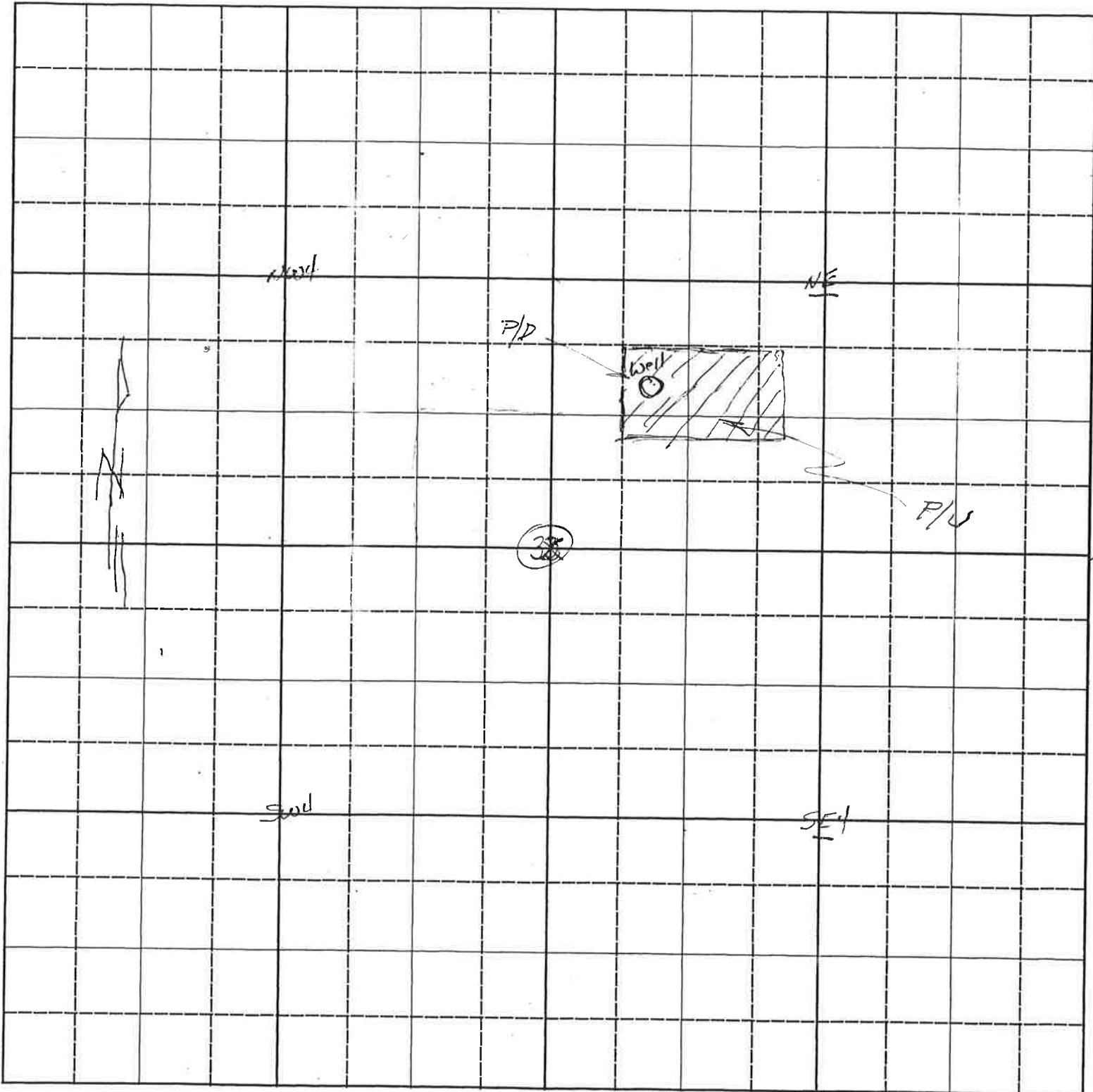

Scale: 2 inches equal 1 mile.

$\frac{1}{4}$ mile

BE IT KNOWN that the undersigned hereby makes application for permit to appropriate the public waters of the State of Idaho as herein set forth.

Paul E. Plow

(Applicant)

Received by R. Foster Date 7/13/93 Time 10:20am Preliminary check by MTS
Fee \$ 30⁰⁰ Receipted by go # 5015983 Date 7-13-93
Publication prepared by mb Date 7/30/93 Published in Challis Messenger
Publication approved mbaldwin Date 9/2/93

ACTION OF THE DIRECTOR, DEPARTMENT OF WATER RESOURCES

This is to certify that I have examined Application for Permit to appropriate the public waters of the State of Idaho No. _____, and said application is hereby _____.

1. Approval of said application is subject to the following limitations and conditions:

a. SUBJECT TO ALL PRIOR WATER RIGHTS.

b. Proof of construction of works and application of water to beneficial use shall be submitted on or before _____, 19 ____.

c. The rate of diversion, if water is to be used for irrigation under this permit, when combined with all other water rights for the same land shall not exceed 0.02 cubic feet per second for each acre of land.

d. The water right acquired under this permit if for hydropower purposes shall be junior and subordinate to all rights to the use of water, other than hydropower, within the State of Idaho that are initiated later in time than the priority of this permit and shall not give rise to any right or claim against any future rights to the use of water, other than hydropower, within the State of Idaho initiated later in time than the priority of this permit.

e. Other:

SEND
30⁰⁰