

IDAHO DEPARTMENT OF WATER RESOURCES
Proof Report

10/29/2020

Water Permit 72-7531

Owner Type **Name and Address**

Current Owner PAULA BUNCE
 , ZZ

Current Owner MIKE F BUNCE
 , ZZ

Status: Lapsed

Source

Tributary

Beneficial Use

From

To

Diversion Rate

Volume

Source and Point(s) of Diversion

Place Of Use

Conditions of Approval:

Comments:

Dates and Other Information

Water District Number: TBD

Mitigation Plan: False

Combined Use Limits

N/A

SubCase:

N/A

Water Supply Bank:

N/A

State of Idaho
Department of Water Resources
Permit To Appropriate Water

NO. 72-07531

Proposed Priority: February 8, 1995

Maximum Diversion Rate:

0.02 CFS

RECEIVED

APR 04 1995

This is to certify, that **MIKE F BUNCE**
PAULA BUNCE

5110 TREE VALLEY RD
POCATELLO ID 83202

Department of Water Resources
Southern Region

has applied for a permit to appropriate water from:

MORGAN CREEK

tributary of **SALMON RIVER**

and a permit is **APPROVED** for development of water as follows:

<u>BENEFICIAL USE</u>	<u>PERIOD OF USE</u>	<u>RATE OF DIVERSION</u>
-----------------------	----------------------	--------------------------

DOMESTIC	01/01 to 12/31	0.02 CFS
----------	----------------	----------

LOCATION OF POINT(S) OF DIVERSION:

SWSNW , Sec. 7, Township 16N, Range 19E
CUSTER County

PLACE OF USE: DOMESTIC

TWN RGE SEC

16N 19E 7

SENW

CONDITIONS/REMARKS:

1. Proof of construction of works and application of water to beneficial use shall be submitted on or before **April 1, 1998**.
2. Subject to all prior water rights.
3. Project construction shall commence within one year from the date of permit issuance and shall proceed diligently to completion unless it can be shown to the satisfaction of the Director of the Department of Water Resources that delays were due to circumstances over which permit holder had no control.
4. Use of water under this right is subject to control by the watermaster of State Water District No. 72F.
5. A lockable device, subject to the approval of the Department, shall be installed on the diverting works in a manner that will provide the watermaster suitable control of the diversion prior to diversion of water under this right.
6. Place of use is located within HES 613 & HES 501.
7. Domestic use is for 1 home.
8. The domestic use authorized under this right shall not exceed 13,000 gallons per day per dwelling in accordance with Section 42-111, Idaho Code.
9. Prior to diversion of water under this permit, the permit holder must obtain approval from all the required state and federal agencies.

72-07531

State of Idaho
Department of Water Resources

Permit To Appropriate Water

NO. 72-07531

This permit is issued pursuant to the provisions of Section 42-204, Idaho Code.
Witness the signature of the Director, affixed at Boise, this

30th day of March, 1995.

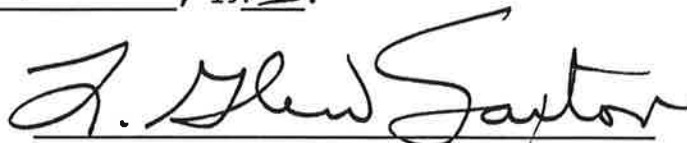

R. Keith Higginson, Director

for

13. Map of proposed project: show clearly the proposed point of diversion, place of use, section number, township and range number.

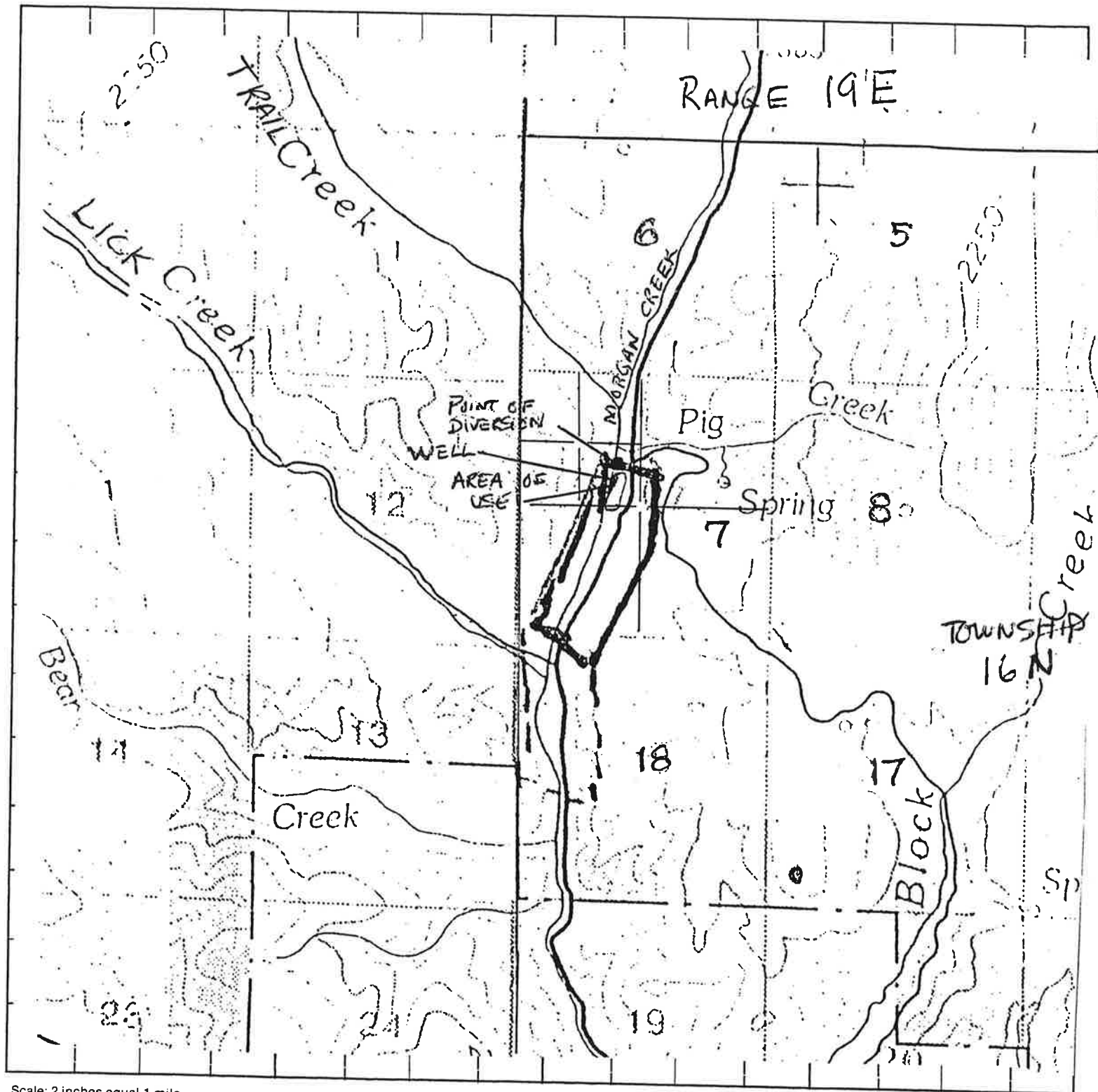

Scale: 2 inches equal 1 mile.

BE IT KNOWN that the undersigned hereby makes application for permit to appropriate the public waters of the State of Idaho as herein set forth.

Mike F. Bance & Paul F. Bance
(Applicant)

Date Sent to S.O.

MAR 27 1995

FROM: Allen Merritt

DATE: March 27, 1995

TO: File: Application for Permit 72-07531

SUBJECT: Review and Recommendation

This application proposes to divert a small amount of water for irrigation of a small tract of land and the use is such that it can be considered "domestic" pursuant to 42-111. The application mentions the use will be around a cabin site and the map shows that the cabin will also be served by a well.

The source is Morgan Creek which has a decree on it and at times prior decreed rights require the full flow in the creek. Morgan Creek is organized under WD 72F however the district is not active and no watermaster has been appointed for years.

Recommendation:

I recommend that the application be approved with the following conditions:

1. Subject to prior water rights and subject to control by elected watermaster for Morgan Creek.
2. A measuring device and means of control be provided at point of diversion for regulation by watermaster.
3. When this right and the domestic right which may be established by using the well at the cabin site are combined the total use shall not exceed 13,000 gallons per day nor irrigation of more than 1/2 acre of land.
4. Permit is subject other county, state & federal approvals that may be required.

72-07531

RECEIVED

Form 202
10/92

FEB 06 1995

STATE OF IDAHO

Ident. No. 72-07531

DEPARTMENT OF WATER RESOURCES

Department of Water Resources
Southern Region

APPLICATION FOR PERMIT

To appropriate the public waters of the State of Idaho

1. Name of applicant MIKE F BUNCE ^{*} PAULA BUNCE Phone 208-237-5850
Post office address 5110 TREE VALLEY RD POCATELLO, ID. 83202

2. Source of water supply MORGAN CREEK which is a tributary of SALMON River

3. Location of point of diversion is SW 1/4 of SE 1/4 of NW 1/4, Govt. Lot _____
Sec. 7 Township 16N Range 19E B.M. CUSTER County; additional
points of diversion if any: _____

4. Water will be used for the following purposes: * Per telecon w/applicant 2-17-95

Amount .02 for DOMESTIC purposes from JAN 1 to DEC 31 (both dates inclusive)
(cfs or acre-feet per annum)

Amount _____ for _____ purposes from _____ to _____ (both dates inclusive)
(cfs or acre-feet per annum)

Amount _____ for _____ purposes from _____ to _____ (both dates inclusive)
(cfs or acre-feet per annum)

Amount _____ for _____ purposes from _____ to _____ (both dates inclusive)
(cfs or acre-feet per annum)

5. Total quantity to be appropriated is (a) .02 and/or (b) _____
cubic feet per second acre feet per annum

6. Proposed diverting works:

a. Description of ditches, flumes, pumps, headgates, etc. SMALL DITCH & HEAD GATE
AT UPPER END OF PROPERTY TO WATER TREES AND
A SMALL YARD

b. Height of storage dam _____ feet; active reservoir capacity _____ acre-feet; total
reservoir capacity _____ acre-feet; period of year when water will be diverted to storage:
_____ to _____ inclusive.

c. Proposed well diameter is 6 inches; proposed depth of well is 25 feet.

d. Is ground water with a temperature of greater than 85°F being sought? NO

e. If well is already drilled, when? _____; Drilling firm _____;
Well was drilled for (well owner) _____

7. Time required for the completion of the works and application of the water to be proposed beneficial use is
3 years (minimum 1 year).

8. Description of proposed uses (if irrigation only, go to item 9):

- a. Hydropower; show total feet of head and proposed capacity in KW. _____
- b. Stockwatering; list number and kind of livestock. _____
- c. Municipal; show name of municipality. _____
- d. Domestic; show number of households. 1
- e. Other; describe fully. _____

9. Description of place of use:

- a. If water is for irrigation, indicate acreage in each subdivision in the tabulation below.
- b. If water is used for other purposes, place a symbol of the use (example: D for Domestic) in the corresponding place of use below. See instructions for standard symbols.

TWP	RANGE	SEC.	NE¼				NW¼				SW¼				SE¼				TOTALS
			NE¼	NW¼	SW¼	SE¼	NE¼	NW¼	SW¼	SE¼	NE¼	NW¼	SW¼	SE¼	NE¼	NW¼	SW¼	SE¼	
16N	19E	7								D									.62

Total number of acres to be irrigated _____

10. Describe any other water rights used for the same purposes as described above. _____

11. a. Who owns the property at the point of diversion? MIKE F BUNCE & PAULA BUNCE

b. Who owns the land to be irrigated or place of use? SAME

c. If the property is owned by a person other than the applicant, describe the arrangement enabling the applicant to make this filing. _____

12. Remarks: THE WATER IS BEING REQUESTED FOR DOMESTIC USE AND WATERING A SMALL YARD & WINDBREAK OF TREES FOR A SUMMER HOME.

13. Map of proposed project: show clearly the proposed point of diversion, place of use, section number, township and range number.

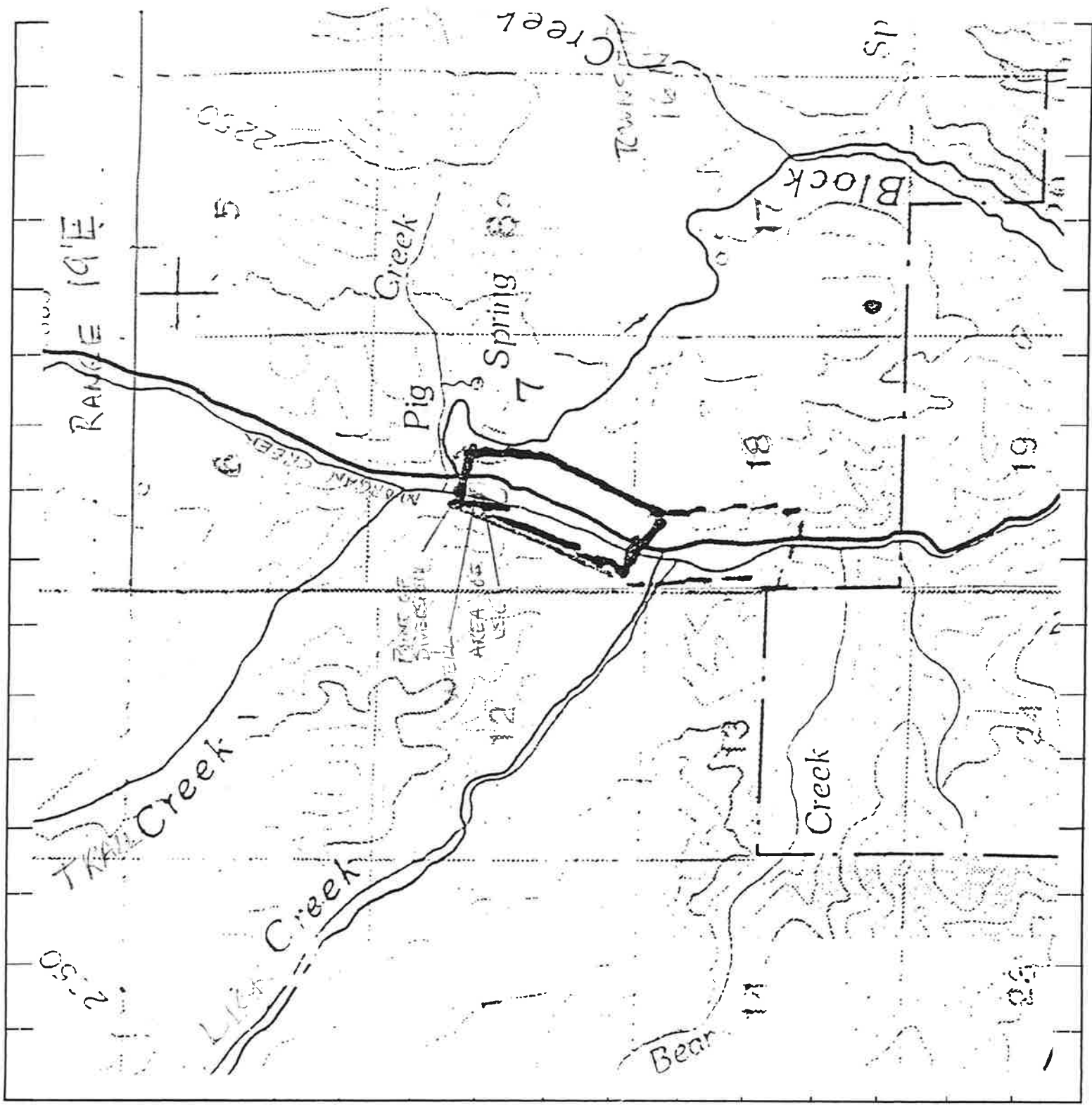

Scale: 2 inches equal 1 mile.

BE IT KNOWN that the undersigned hereby makes application for permit to appropriate the public waters of the State of Idaho as herein set forth.

Walter F. Bruce
(Applicant)

Received by MB Date 2/8/95 Time 10:12 am Preliminary check by MTS
Fee \$ 50.00 Receipted by GP # 5017728 Date 2-8-95
Publication prepared by MB Date 2/23/95 Published in Challis Messenger
Publication approved MBaldwin Date 3/15/95

ACTION OF THE DIRECTOR, DEPARTMENT OF WATER RESOURCES

This is to certify that I have examined Application for Permit to appropriate the public waters of the State of Idaho No. _____, and said application is hereby _____.

1. Approval of said application is subject to the following limitations and conditions:

a. SUBJECT TO ALL PRIOR WATER RIGHTS.

b. Proof of construction of works and application of water to beneficial use shall be submitted on or before _____, 19 ____.

c. The rate of diversion, if water is to be used for irrigation under this permit, when combined with all other water rights for the same land shall not exceed 0.02 cubic feet per second for each acre of land.

d. The water right acquired under this permit if for hydropower purposes shall be junior and subordinate to all rights to the use of water, other than hydropower, within the State of Idaho that are initiated later in time than the priority of this permit and shall not give rise to any right or claim against any future rights to the use of water, other than hydropower, within the State of Idaho initiated later in time than the priority of this permit.

e. Other: