

IDAHO DEPARTMENT OF WATER RESOURCES  
Proof Report

10/29/2020

Water Permit 72-7535

**Owner Type**  
Current Owner

**Name and Address**  
GEORGE E SANTEE JR  
PO BOX 2341  
IDAHO FALLS, ID 83403-2341  
(208) 522-0202

**Status:** Lapsed

**Source**

**Tributary**

**Beneficial Use**

**From**

**To**

**Diversion Rate**

**Volume**

**Source and Point(s) of Diversion**

**Place Of Use**

**Conditions of Approval:**

**Comments:**

**Dates and Other Information**

Water District Number: TBD  
Mitigation Plan: False

**Combined Use Limits**

N/A

**SubCase:**

N/A

**Water Supply Bank:**

N/A

RECEIVED

State of Idaho  
Department of Water Resources

FEB 05 1996

Permit To Appropriate Water

Department of Water Resources  
Southern Region

NO. 72-07535

Proposed Priority: October 3, 1995 Maximum Diversion Rate: 0.04 CFS

This is to certify, that GEORGE E SANTEE JR  
PO BOX 2365

IDAHO FALLS ID 83403-2365

has applied for a permit to appropriate water from: GROUNDWATER

and a permit is APPROVED for development of water as follows:

BENEFICIAL USE

PERIOD OF USE

RATE OF DIVERSION

DOMESTIC

01/01 to 12/31

0.04 CFS

LOCATION OF POINT(S) OF DIVERSION: Lot 5( SESE), Sec. 8, Township 15N, Range 20E  
CUSTER County

PLACE OF USE: DOMESTIC

TWN RGE SEC

15N 20E 8 Lot 5(SESE)

CONDITIONS OF APPROVAL AND REMARKS

1. Proof of construction of works and application of water to beneficial use shall be submitted on or before February 1, 1999.
2. Subject to all prior water rights.
3. Project construction shall commence within one year from the date of permit issuance and shall proceed diligently to completion unless it can be shown to the satisfaction of the Director of the Department of Water Resources that delays were due to circumstances over which permit holder had no control.
4. Right holder shall comply with the drilling permit requirements of Section 42-235, Idaho Code.
5. Construction of the well must comply with Idaho well construction standards.
6. Domestic use is for 1 home.

This permit is issued pursuant to the provisions of Section 42-204, Idaho Code.  
Witness the signature of the Director, affixed at Boise, this

31<sup>st</sup> day of January, 1996

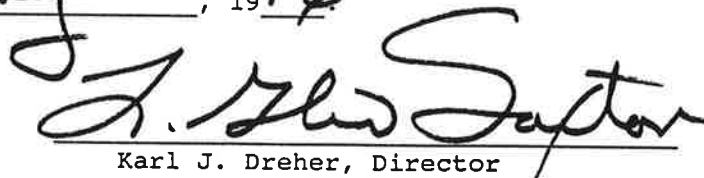
  
Karl J. Dreher, Director

72-07535

13. Map of proposed project: show clearly the proposed point of diversion, place of use, section number, township and range number.

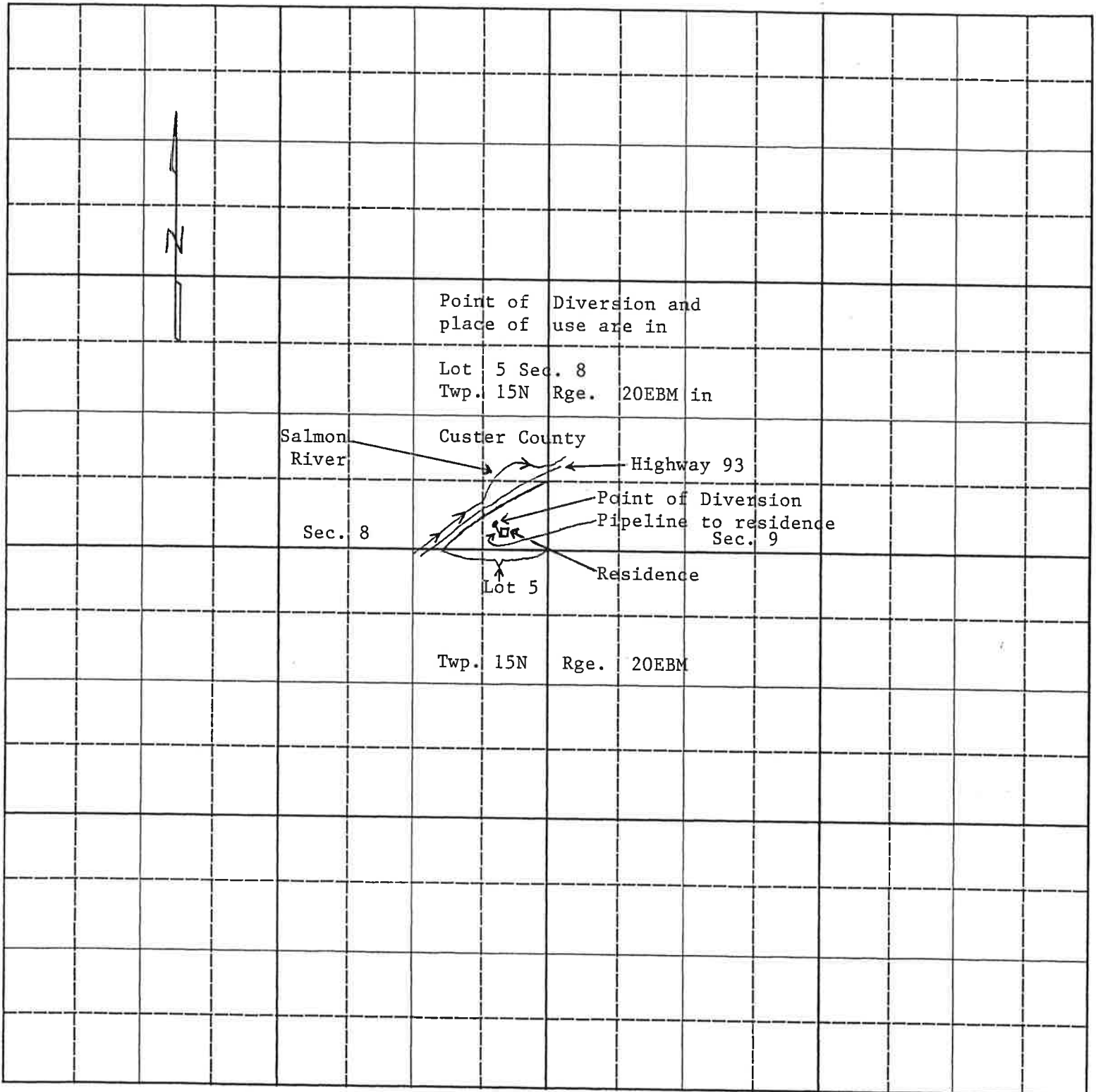

Scale: 2 inches equal 1 mile.

BE IT KNOWN that the undersigned hereby makes application for permit to appropriate the public waters of the State of Idaho as herein set forth.

*George E. Santee, Jr.*  
(Applicant)

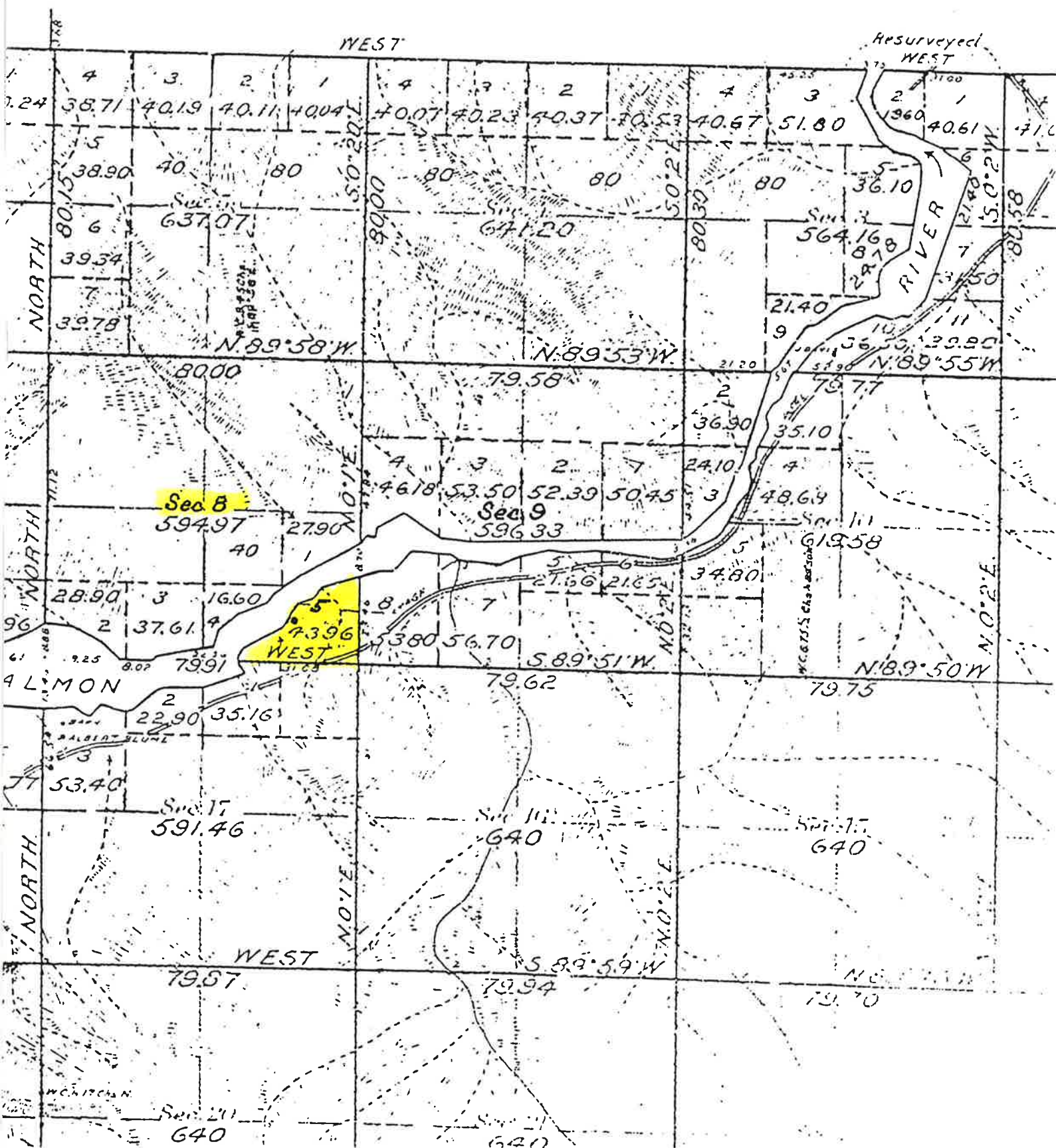

RECEIVED

Date Sent to S.O. JAN 25 1996

OCT 03 1995

Form 202

10/92

Department of Water Resources  
Southern Region

STATE OF IDAHO

Ident. No. 72-07535

DEPARTMENT OF WATER RESOURCES  
APPLICATION FOR PERMIT

To appropriate the public waters of the State of Idaho

1. Name of applicant George E. Santee, Jr. Phone (208) 522-0202  
Post office address P.O. Box 2365 Idaho Falls, ID 83403-2365
2. Source of water supply Groundwater which is a tributary of N/A
3. Location of point of diversion is SE  $\frac{1}{4}$  of SE  $\frac{1}{4}$ , Govt. Lot 5  
Sec. 8 Township 15N Range 20E B.M. Custer County; additional  
points of diversion if any: None
4. Water will be used for the following purposes:  
Amount 0.04 cfs for Domestic purposes from 1/1 to 12/31 (both dates inclusive)  
(cfs or acre-feet per annum)  
Amount        for        purposes from        to        (both dates inclusive)  
(cfs or acre-feet per annum)  
Amount        for        purposes from        to        (both dates inclusive)  
(cfs or acre-feet per annum)  
Amount        for        purposes from        to        (both dates inclusive)  
(cfs or acre-feet per annum)
5. Total quantity to be appropriated is (a) 0.04 cfs and/or (b) N/A  
cubic feet per second acre feet per annum
6. Proposed diverting works:  
a. Description of ditches, flumes, pumps, headgates, etc. Well with 2hp pump into domestic  
water service.  
b. Height of storage dam N/A feet; active reservoir capacity N/A acre-feet; total  
reservoir capacity N/A acre-feet; period of year when water will be diverted to storage:  
N/A to N/A inclusive.  
c. Proposed well diameter is 8 inches; proposed depth of well is 120 feet.  
d. Is ground water with a temperature of greater than 85°F being sought? No  
e. If well is already drilled, when? N/A; Drilling firm N/A;  
Well was drilled for (well owner) N/A
7. Time required for the completion of the works and application of the water to be proposed beneficial use is  
3 years (minimum 1 year).

72-07535

8. Description of proposed uses (if irrigation only, go to item 9):

- Hydropower; show total feet of head and proposed capacity in KW. N/A
- Stockwatering; list number and kind of livestock. N/A
- Municipal; show name of municipality. N/A
- Domestic; show number of households. One (1)
- Other; describe fully. N/A

9. Description of place of use:

- If water is for irrigation, indicate acreage in each subdivision in the tabulation below.
- If water is used for other purposes, place a symbol of the use (example: *D* for Domestic) in the corresponding place of use below. See instructions for standard symbols.

TWP	RANGE	SEC.	NE¼				NW¼				SW¼				SE¼				TOTALS
			NE¼	NW¼	SW¼	SE¼	NE¼	NW¼	SW¼	SE¼	NE¼	NW¼	SW¼	SE¼	NE¼	NW¼	SW¼	SE¼	
15N	20E	8																Lot5 D	N/A

Total number of acres to be irrigated N/A

10. Describe any other water rights used for the same purposes as described above. None

11. a. Who owns the property at the point of diversion? Applicant

b. Who owns the land to be irrigated or place of use? Applicant

c. If the property is owned by a person other than the applicant, describe the arrangement enabling the applicant to make this filing. N/A

12. Remarks: None

13. Map of proposed project: show clearly the proposed point of diversion, place of use, section number, township and range number.

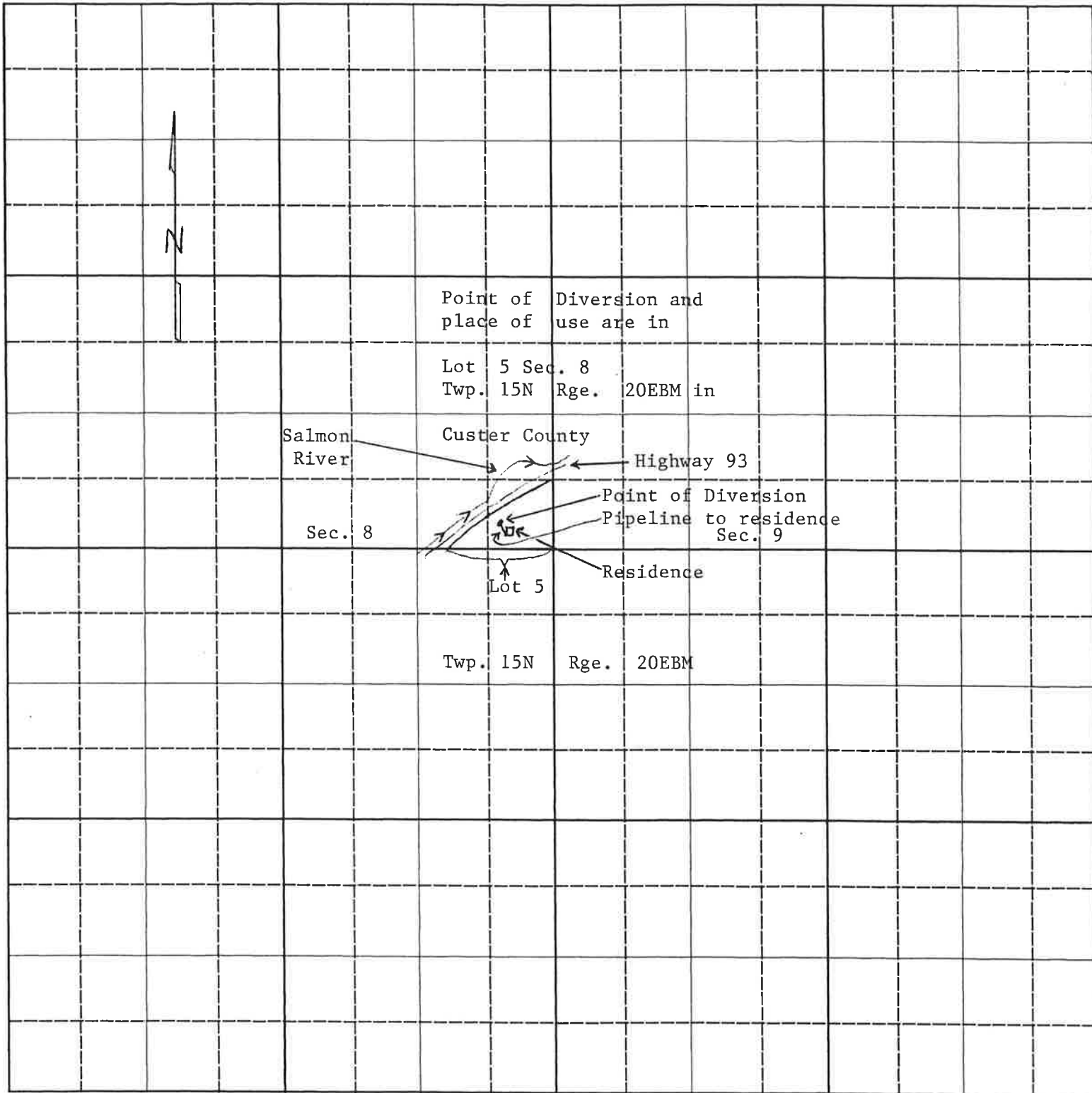

Scale: 2 inches equal 1 mile.

BE IT KNOWN that the undersigned hereby makes application for permit to appropriate the public waters of the State of Idaho as herein set forth.

*George E. Santee, Jr.*  
(Applicant)



Received by J. F. Stanton Date 10-3-95 Time 9:50 AM Preliminary check by CS  
Fee \$ 50<sup>00</sup> Receipted by JF # SO/8540 Date 10-3-95  
Publication prepared by MB Date 12/26/95 Published in Challis Messenger  
Publication approved MB Date 1/12/96

### ACTION OF THE DIRECTOR, DEPARTMENT OF WATER RESOURCES

This is to certify that I have examined Application for Permit to appropriate the public waters of the State of Idaho No. \_\_\_\_\_, and said application is hereby \_\_\_\_\_.

1. Approval of said application is subject to the following limitations and conditions:

a. SUBJECT TO ALL PRIOR WATER RIGHTS.

b. Proof of construction of works and application of water to beneficial use shall be submitted on or before \_\_\_\_\_, 19 \_\_\_\_.

c. The rate of diversion, if water is to be used for irrigation under this permit, when combined with all other water rights for the same land shall not exceed 0.02 cubic feet per second for each acre of land.

d. The water right acquired under this permit if for hydropower purposes shall be junior and subordinate to all rights to the use of water, other than hydropower, within the State of Idaho that are initiated later in time than the priority of this permit and shall not give rise to any right or claim against any future rights to the use of water, other than hydropower, within the State of Idaho initiated later in time than the priority of this permit.

e. Other: