

IDAHO DEPARTMENT OF WATER RESOURCES
Proof Report

10/30/2020

Water Application 47-16858

Owner Type **Name and Address**
Current Owner WESTERN STOCK GROWERS ASSN
C/O CHUCK HELMAN
2391 ROCK CREEK RD
HANSEN, ID 83334
(208) 423-5066

Priority Date: 12/16/2002
Status: Incomplete

Source **Tributary**
SPRING SINKS

<u>Beneficial Use</u>	<u>From</u>	<u>To</u>	<u>Diversion Rate</u>	<u>Volume</u>
STOCKWATER STORAGE	01/01	12/31		0.1 AF
	<u>Total Diversion</u>			0.1 AF

Source and Point(s) of Diversion

SPRING L4(SESWSW) Sec. 19, Twp 13S, Rge 18E, TWIN FALLS County

Place Of Use

STOCKWATER STORAGE within TWIN FALLS County

			NE				NW				SW				SE				Totals
Twp	Rng	Sec	NE	NW	SW	SE	NE	NW	SW	SE	NE	NW	SW	SE	NE	NW	SW	SE	
13S	18E	19											X L4						

Conditions of Approval:

Comments:

1. mbaldwin 2/7/2003 Explanatory Comment
Letter received from applicant requesting withdrawal.

2. skeen 2/13/2003 Explanatory Comment
Application was generated on the computer but never signed. Applicants sent a letter indicating that they do not intend to file the application. Fee paid on receipt S025370 is being refunded.

Dates and Other Information

Application Received Date: 12/16/2002
Number of Protests: 0
Water District Number: 34
Application Type: New Appropriation
Applicant Remarks: The pond was developed by the applicant this year on USFS land with their permission. Cattle use this area from 5-15 to 10-15, but the pond can hold water all year. This will not

IDAHO DEPARTMENT OF WATER RESOURCES
Proof Report

10/30/2020

change as a result of this application.

Other Water Rights: Numerous other water sources have been developed & have been claimed in the SRBA.

Time to Complete works: 1

Mitigation Plan: False

Combined Use Limits

N/A

SubCase:

N/A

Water Supply Bank:

N/A

MEMORANDUM

DATE: February 7, 2003
TO: Fiscal
FROM: Mary A. Baldwin, Southern Region
SUBJECT: Refund of filing fee: 47-16858, 47-16859, 47-16860

Pursuant to a letter received from the applicant regarding the listed numbered Applications for Permit and subsequent Withdrawal, they are requesting a refund in the amount of \$300.00.

Please mail refund to:

ATTN JEFF WILLIAMS PRESIDENT
WESTERN STOCKGROWERS ASSN
2391 ROCK CREEK ROAD
HANSEN ID 83334

47-16858

WESTERN STOCKGROWERS ASSN.
2391 ROCK CREEK ROAD
HANSEN, ID 83334

RECEIVED

FEB 06 2003

Department of Water Resources
Southern Region

February 3, 2003

Idaho Dept of Water Resources
Twin Falls Office
Twin Falls, ID 83301

Re: Application for water licenses

We recently started an application for three water licenses. Those three license numbers are:

1. 47-16858

2. 47-16859

3. 47-16860

We have now decided to cancel these applications, and request the refund of our \$300.00 filing fee.

Sincerely,



Jeff Williams
President

Page 1

Ident. No. 47-16858

**STATE OF IDAHO
DEPARTMENT OF WATER RESOURCES**

APPLICATION FOR PERMIT

To appropriate the public water of the State of Idaho

1. Name: WESTERN STOCK GROWERS ASSOCIATION
C/O CHUCK HELMAN, 2391 ROCK CREEK RD
HANSEN ID 83334
(208)423-5066

2. Source: SPRING Tributary to: SINKS

3. Location of Point of Diversion:

#1 SPRING L4 (SE1/4SW1/4SW1/4) Sec. 19, Twp 13S, Rge 18E, B.M.
TWIN FALLS County

4. Water will be used for the following purposes:

<u>Purpose</u>	<u>From</u> <u>To</u>	<u>RATE OF DIVERSION</u>	<u>ANNUAL VOLUME</u>
STOCKWATER STORAGE	01/01 to 12/31		0.1 AF

5. Total quantity to be appropriated is: 0.1 AF

6. Proposed diverting works:

POINT OF DIVERSION #1

a. Type and size of devices used to divert water from the source: DUG POND NEAR NATURAL SPRING

b. Height of storage dam _____ feet;
Active reservoir capacity _____ acre-feet;
Total reservoir capacity _____ 0.05 _____ acre-feet;

c. Proposed well diameter is _____ inches;
Proposed depth of well is _____ feet.

d. Is ground water with a temperature of greater than 85F being sought?

e. If well is already drilled, when? _____;

Drilling Firm _____;

Drilling Permit No. _____.

7. Time required for the completion of the works and application of the water to the proposed beneficial use is 1 year(s).

8.

WITHDRAWN

STATE OF IDAHO
DEPARTMENT OF WATER RESOURCES

APPLICATION FOR PERMIT

To appropriate the public water of the State of Idaho

PLACE OF USE: STOCKWATER STORAGE

Twp	Rge	Sec	NE				NW				SW				SE				Totals
13S	18E	19	NE	NW	SW	SE	NE	NW	SW	SE	NE	NW	SW	SE	NE	NW	SW	SE	
													X						
													L 4						

9a. Who owns the property at the point of diversion? If other than applicant, describe the arrangement enabling the applicant to make this filing.

Point of Diversion #1: Forest Service - Written agreement with USFS

9b. Who owns the land to be irrigated or place of use? If other than applicant, describe the arrangement enabling the applicant to make this filing.

APPLICANT

10. Remarks:

The pond was developed by the applicant this year on USFS land with their permission. Cattle use this area from 5-15 to 10-15, but the pond can hold water all year. This will not change as a result of this application.

11. Map of proposed point of diversion and place of use attached? ☐

BE IT KNOWN that the undersigned hereby makes application for permit to appropriate the public waters of the State of Idaho as herein set forth.

Applicant

Received by _____ Date _____ Time _____ Preliminary check by _____
Publication prepared by _____ Date _____ Published in _____
Publication approved _____ Date _____

Receipt No. S025370

Date: _____

Receipted by: _____

WITHDRAWN

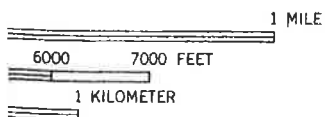
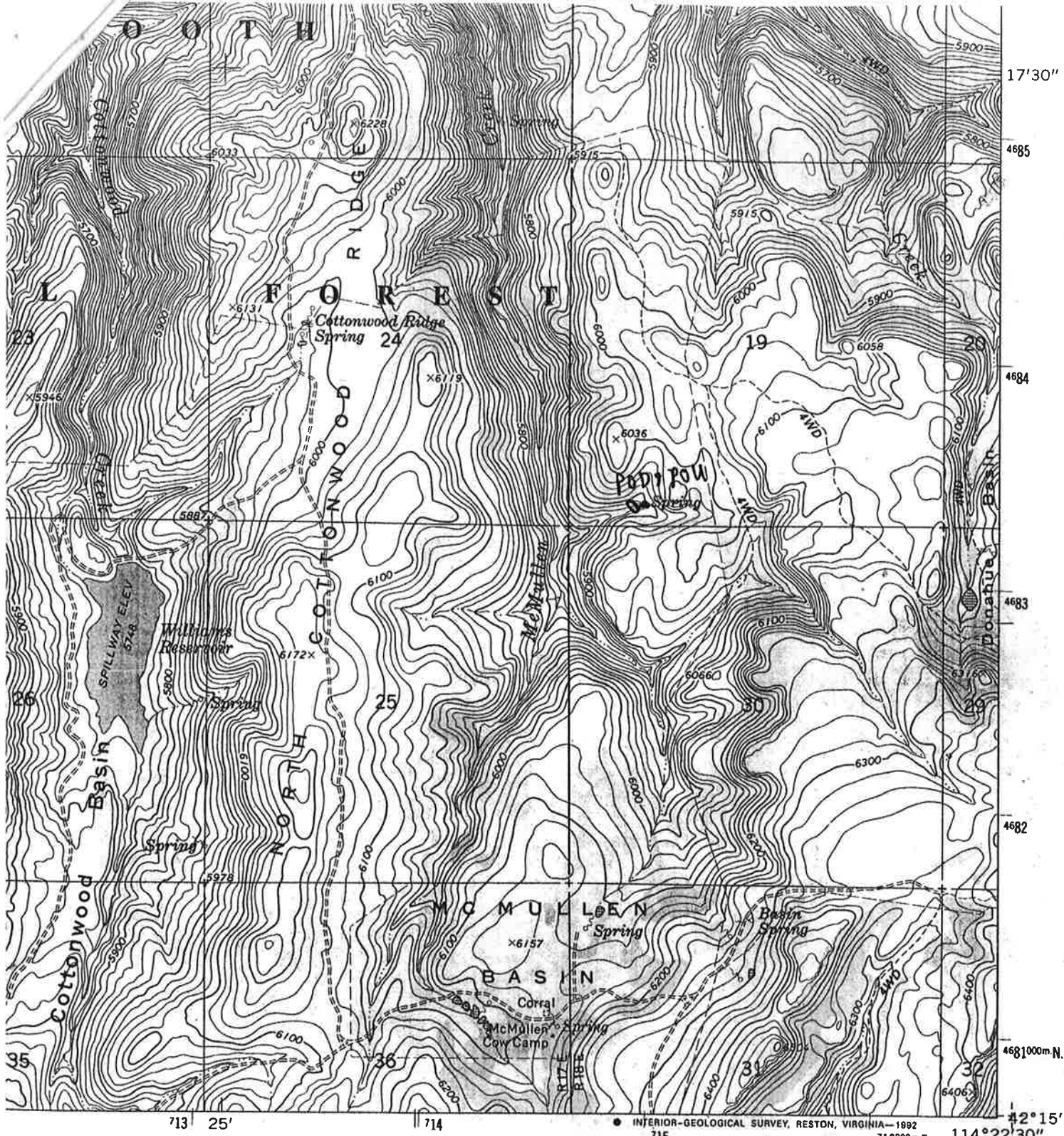

- ROAD CLASSIFICATION**
- Primary highway, hard surface _____
 - Light-duty road, hard or improved surface _____
 - Secondary highway, hard surface _____
 - Unimproved road _____
 - Interstate Route (thick line with cross-ticks)
 - U. S. Route (line with cross-ticks)
 - State Route (thin line)

STANDARDS
22092
AVAILABLE ON REQUEST

MC MULLEN BASIN, IDAHO
42114-C4-TF-024

1965
REVISED 1992
DMA 3168 IV SW-SERIES V893

(PIKE MOUNTAIN)

CC-73