

IDAHO DEPARTMENT OF WATER RESOURCES  
Proof Report

10/30/2020

Water Application 47-16859

**Owner Type**      **Name and Address**  
Current Owner      WESTERN STOCK GROWERS ASSN  
C/O CHUCK HELMAN  
2391 ROCK CREEK RD  
HANSEN, ID 83334  
(208) 423-5066

**Priority Date:** 12/16/2002

**Status:** Incomplete

**Source**      **Tributary**  
SPRING      SINKS

<b>Beneficial Use</b>	<b>From</b>	<b>To</b>	<b>Diversion Rate</b>	<b>Volume</b>
STOCKWATER STORAGE	01/01	12/31		0.1 AF
	<b>Total Diversion</b>			0.1 AF

**Source and Point(s) of Diversion**

SPRING      NWNESW      Sec. 29, Twp 13S, Rge 18E, TWIN FALLS County

**Place Of Use**

STOCKWATER STORAGE within TWIN FALLS County

			NE				NW				SW				SE				Totals
Twp	Rng	Sec	NE	NW	SW	SE	NE	NW	SW	SE	NE	NW	SW	SE	NE	NW	SW	SE	
13S	18E	29									x								

**Conditions of Approval:**

**Comments:**

1. mbaldwin      2/7/2003      Explanatory Comment  
Letter received from applicant requesting withdrawal.
2. skeen      2/13/2003      Explanatory Comment  
Application was generated on the computer but never signed. Applicants sent a letter indicating that they do not intend to file the application. Fee paid on receipt S025370 is being refunded.

**Dates and Other Information**

Application Received Date: 12/16/2002

Number of Protests: 0

Water District Number: TBD

Application Type: New Appropriation

Applicant Remarks: The pond was developed this year on federal land with verbal permission from the USFS. Cattle use this area from 5-15 to 10-15, but the pond can hold water all year. This will not change as a result of this application.

**Page 2 of 2**

IDAHO DEPARTMENT OF WATER RESOURCES  
Proof Report

10/30/2020

Other Water Rights: Numerous other water sources have been developed & claimed in the SRBA.  
Time to Complete works: 1  
Mitigation Plan: False

**Combined Use Limits**  
N/A

**SubCase:**  
N/A

**Water Supply Bank:**  
N/A

## MEMORANDUM

DATE: February 7, 2003  
TO: Fiscal  
FROM: Mary A. Baldwin, Southern Region  
SUBJECT: Refund of filing fee: 47-16858, 47-16859, 47-16860

Pursuant to a letter received from the applicant regarding the listed numbered Applications for Permit and subsequent Withdrawal, they are requesting a refund in the amount of \$300.00.

Please mail refund to:

ATTN JEFF WILLIAMS PRESIDENT  
WESTERN STOCKGROWERS ASSN  
2391 ROCK CREEK ROAD  
HANSEN ID 83334

47-16859

WESTERN STOCKGROWERS ASSN.  
2391 ROCK CREEK ROAD  
HANSEN, ID 83334

RECEIVED

FEB 06 2003

Department of Water Resources  
Southern Region

February 3, 2003

Idaho Dept of Water Resources  
Twin Falls Office  
Twin Falls, ID 83301

Re: Application for water licenses

We recently started an application for three water licenses. Those three license numbers are:

1. 47-16858

2. 47-16859

3. 47-16860

We have now decided to cancel these applications, and request the refund of our \$300.00 filing fee.

Sincerely,



Jeff Williams  
President

STATE OF IDAHO  
DEPARTMENT OF WATER RESOURCES

APPLICATION FOR PERMIT

To appropriate the public water of the State of Idaho

1. Name: WESTERN STOCK GROWERS ASSOCIATION  
C/O CHUCK HELMAN, 2391 ROCK CREEK RD  
HANSEN ID 83334  
(208)423-5066

2. Source: SPRING Tributary to: SINKS

3. Location of Point of Diversion:

#1 SPRING

NW1/4NE1/4SW1/4

Sec. 29, Twp 13S, Rge 18E, B.M.

TWIN FALLS County

4. Water will be used for the following purposes:

<u>Purpose</u>	<u>From</u>	<u>To</u>	<u>RATE OF DIVERSION</u>	<u>ANNUAL VOLUME</u>
STOCKWATER STORAGE	01/01	to 12/31		0.1 AF

5. Total quantity to be appropriated is:

0.1 AF

6. Proposed diverting works:

POINT OF DIVERSION #1

a. Type and size of devices used to divert water from the source: POND DUG NEAR SPRING

b. Height of storage dam \_\_\_\_\_ feet;

Active reservoir capacity \_\_\_\_\_ acre-feet;

Total reservoir capacity \_\_\_\_\_ 0.05 \_\_\_\_\_ acre-feet;.

c. Proposed well diameter is \_\_\_\_\_ inches;

Proposed depth of well is \_\_\_\_\_ feet.

d. Is ground water with a temperature of greater than 85F being sought?

e. If well is already drilled, when? \_\_\_\_\_;

Drilling Firm \_\_\_\_\_;

Drilling Permit No. \_\_\_\_\_.

7. Time required for the completion of the works and application of the water to the proposed beneficial use is 1 year(s).

8.

WITHDRAWN

STATE OF IDAHO  
DEPARTMENT OF WATER RESOURCES

**APPLICATION FOR PERMIT**

To appropriate the public water of the State of Idaho

**PLACE OF USE:** STOCKWATER STORAGE

Twp Rge Sec	NE				NW				SW				SE				Totals
13S 18E 29	NE	NW	SW	SE	NE	NW	SW	SE	NE	NW	SW	SE	NE	NW	SW	SE	
									X								

9a. Who owns the property at the point of diversion? If other than applicant, describe the arrangement enabling the applicant to make this filing.

Point of Diversion #1: Forest Service - Written permission from USGS

9b. Who owns the land to be irrigated or place of use? If other than applicant, describe the arrangement enabling the applicant to make this filing.

APPLICANT

10. Remarks:

The pond was developed this year on federal land with verbal permission from the USFS. Cattle use this area from 5-15 to 10-15, but the pond can hold water all year. This will not change as a result of this application.

11. Map of proposed point of diversion and place of use attached? ☐

BE IT KNOWN that the undersigned hereby makes application for permit to appropriate the public waters of the State of Idaho as herein set forth.

\_\_\_\_\_  
Applicant

Received by \_\_\_\_\_ Date \_\_\_\_\_ Time \_\_\_\_\_ Preliminary check by \_\_\_\_\_

Publication prepared by \_\_\_\_\_ Date \_\_\_\_\_ Published in \_\_\_\_\_

Publication approved \_\_\_\_\_ Date \_\_\_\_\_

Receipt No. S025370

Date: \_\_\_\_\_

Receipted by: \_\_\_\_\_

WITHDRAWN

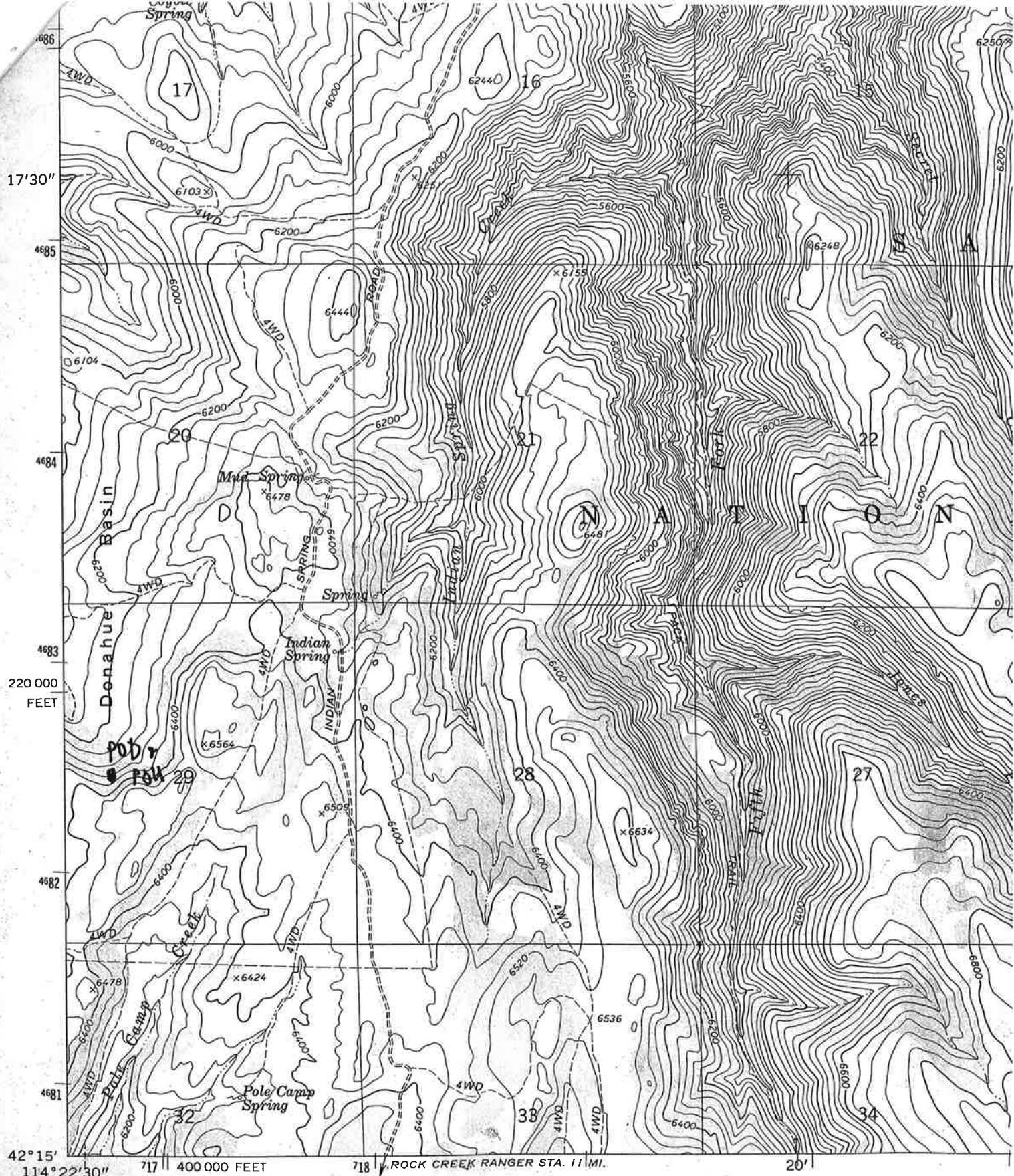

Produced by the United States Geological Survey

Control by USGS and NOS/NOAA

Compiled from aerial photographs taken 1961. Information shown in purple has been updated from aerial photographs taken 1987 and field checked. Map edited 1992. Conflicts may exist between some updated features and previously mapped contours

North American Datum of 1927 (NAD 27). Projection and 10,000-foot grid ticks: Idaho Coordinate System, central zone (Transverse Mercator). 1000-meter Universal Transverse Mercator grid ticks, zone 11, shown in blue

The difference between NAD 27 and North American Datum of 1983 (NAD 83) for 7.5 minute intersections is given in USGS



UTM GRID AND 1992 MAGNETIC NORTH DECLINATION AT CENTER OF SHEET

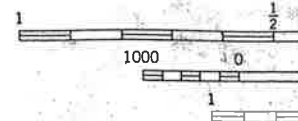

THIS MAP