

8/18/2020

Page 7 of 10

IDAHO DEPARTMENT OF WATER RESOURCES
Proof Report

8/18/2020

DITCH WHICH DEADENDS ON THE CLAIMANTS LANDS AND IN HIS PONDS.^^^ THE OTTLEY DITCH ORIGINATES IN THE BARKER DITCH IN THE SW SW SE 1/4 OF SECTION 1 T 14 S R 24 E

2. jbitzenburg 8/18/2020 Split Right
Split into 43-13887.

3. jbitzenburg 8/18/2020 POU
Updated Shape

4. jbitzenburg 8/18/2020 2005 Ownership Change Adjustment
This right was included in the 2005 Ownership Change from Ryan Hawker to Ruel and Kathryn Barker, but was not split. Split was completed on 8/18/2020 and the child portion of this right is 43-13887 (Barker).

Dates and Other Information

Decreed Date: 6/28/2002
Civil Case Number: 39576
Judicial District: FIFTH
State or Federal: S
Water District Number: 43C
Mitigation Plan: False

Combined Use Limits

<u>Rate</u>	<u>Volume</u>	<u>Acres</u>
43-371 ,43-475 ,43-7107 ,43-10320 ,43-10594		20.7

SubCase:

N/A

Water Supply Bank:

N/A

State of Idaho
Department of Water Resources

Water Right 43-10320
Map AFTER Ownership Change Split

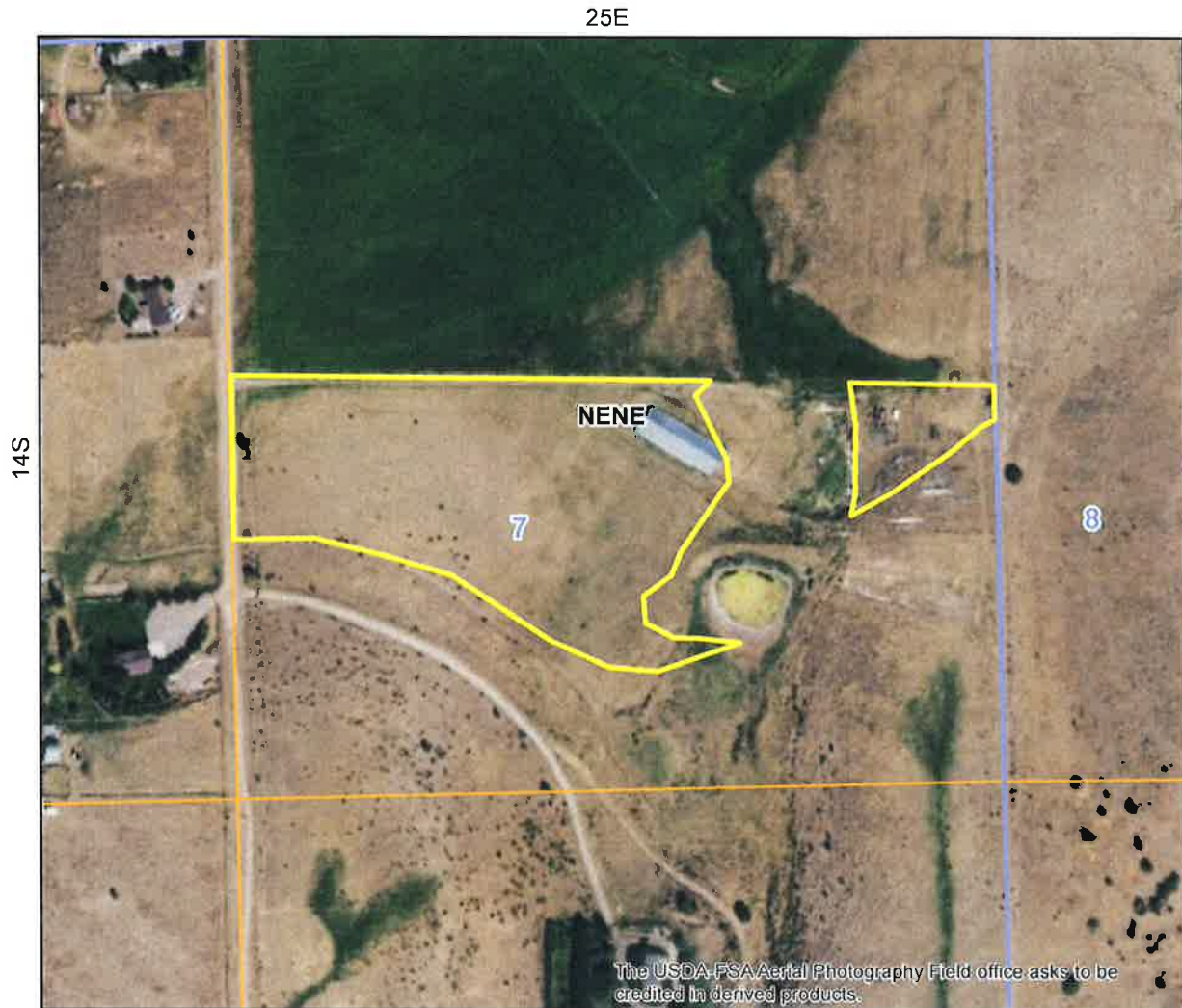

- Place Of Use Boundary
- Townships
- PLS Sections
- Quarter Quarters

0 0.0375 0.075 0.15 Miles



IDAHO DEPARTMENT OF WATER RESOURCES
Proof Report

8/13/2020

Water Right 43-10320
WR Report BEFORE Ownership Change Split

<u>Owner Type</u>	<u>Name and Address</u>
Current Owner	RUEL M BARKER 1621 W 950 N PROVO, UT 84604-3005
Current Owner	KATHRYN H BARKER 1621 W 950 N PROVO, UT 84604-3005 (801) 375-7237
Original Owner	RYAN HAWKER PO BOX 433 ELBA, ID 83342 (208) 638-5584

Priority Date: 4/1/1955

Basis: Decreed

Status: Active

<u>Source</u>	<u>Tributary</u>
WASTE WATER	SINKS

<u>Beneficial Use</u>	<u>From</u>	<u>To</u>	<u>Diversion Rate</u>	<u>Volume</u>
IRRIGATION	04/01	10/31	1.900 CFS	
	<u>Total Diversion</u>		1.900 CFS	

Source and Point(s) of Diversion

WASTE WATER SENWNE Sec. 7, Twp 14S, Rge 25E, CASSIA County

Place Of Use

IRRIGATION within CASSIA County

			NE				NW				SW				SE				Totals
Twp	Rng	Sec	NE	NW	SW	SE	NE	NW	SW	SE	NE	NW	SW	SE	NE	NW	SW	SE	
14S	25E	6													33.0			40.0	73.0
14S	25E	7	25.0																25.0

Right Acre Limit: 98.0

POU Total Acres: 98.0

Conditions of Approval:

1. E62 WHEN COMBINED THE FOLLOWING RIGHTS SHALL PROVIDE NO MORE THAN .02 CFS PER ACRE. COMBINED RIGHT NOS. 43-232A, 43-371, 43-475, 43-7107, 43-10594, AND 43-10320.
2. E56 USE OF THE RIGHTS LISTED BELOW IS LIMITED TO THE IRRIGATION OF A

IDAHO DEPARTMENT OF WATER RESOURCES
Proof Report

8/13/2020

COMBINED TOTAL OF 209 ACRES IN A SINGLE IRRIGATION SEASON.
COMBINED RIGHT NOS. 43-232A, 43-371, 43-475, 43-7107, 43-10594, AND
43-10320

3. C18 THIS PARTIAL DECREE IS SUBJECT TO SUCH GENERAL PROVISIONS
NECESSARY FOR THE DEFINITION OF THE RIGHTS OR FOR THE EFFICIENT
ADMINISTRATION OF THE WATER RIGHTS AS MAY BE ULTIMATELY
DETERMINED BY THE COURT AT A POINT IN TIME NO LATER THAN THE ENTRY
OF A FINAL UNIFIED DECREE. SECTION 42-1412(6), IDAHO CODE.

Comments:

1. kchrste 3/13/2001 copied from remarks
THIS CLAIM IS BASED ON THE CATCHMENT OF WATERS IN THE OTTLEY IRRIGATION
DITCH WHICH DEADENDS ON THE CLAIMANTS LANDS AND IN HIS PONDS.^^^ THE
OTTLEY DITCH ORIGINATES IN THE BARKER DITCH IN THE SW SW SE 1/4 OF SECTION
1 T 14 S R 24 E

Dates and Other Information

Decreed Date: 6/28/2002
Civil Case Number: 39576
Judicial District: FIFTH
State or Federal: S
Water District Number: 43C
Mitigation Plan: False

Combined Use Limits

<u>Rate</u>	<u>Volume</u>	<u>Acres</u>
		201.0
43-371 ,43-475 ,43-232A ,43-7107 ,43-10320 ,43-10594		
<u>Rate</u>	<u>Volume</u>	<u>Acres</u>
		209.0
43-371 ,43-475 ,43-232A ,43-7107 ,43-10320 ,43-10594		

SubCase:

N/A

Water Supply Bank:

N/A

State of Idaho
Department of Water Resources

Water Right 43-10320 Map BEFORE Ownership Change Split

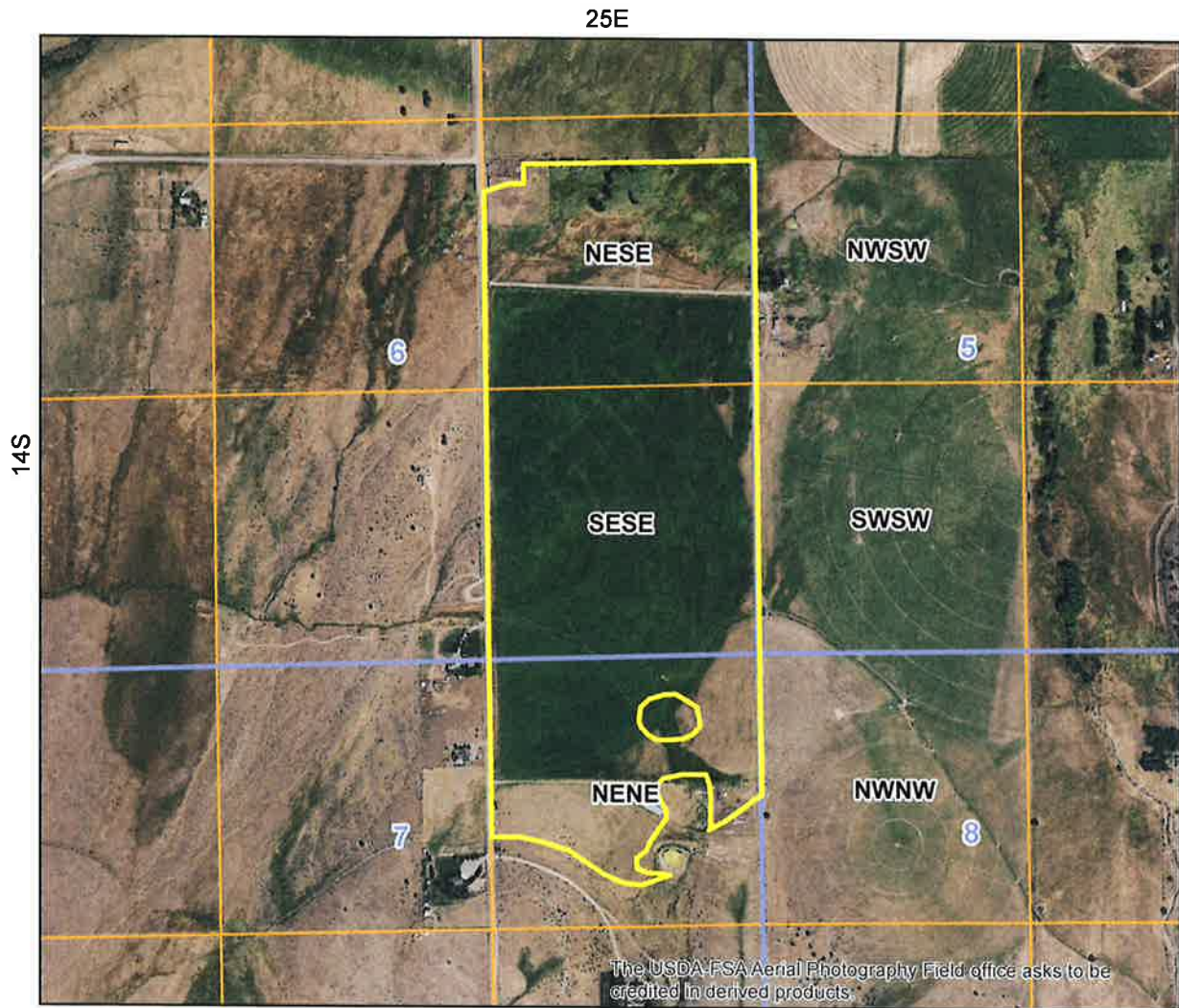

- Place Of Use Boundary
- Townships
- PLS Sections
- Quarter Quarters

0 0.1 0.2 0.4 Miles

