

## 8/18/2020

## Page 9 of 10

**IDAHO DEPARTMENT OF WATER RESOURCES**  
**Proof Report**

8/18/2020

AND IS SPLIT WITH ONE OTHER RIGHT HELD BY RAY ANDERSON AT THIS TIME. THE HIGH WATERS WHICH WE CALL IT, HAVE BEEN USED IN THIS FASHION SINCE THE DIVERSIONS HAVE BEEN BUILT. THE SPLIT IS 50/50.^^

2. jbitzenburg 8/18/2020 Split Right  
Split into 43-13888.
3. jbitzenburg 8/18/2020 POU  
Updated Shape
4. jbitzenburg 8/18/2020 2005 Ownership Change Adjustment  
This right was included in the 2005 Ownership Change from Ryan Hawker to Ruel and Kathryn Barker, but was not split. Split was completed on 8/18/2020 and the child portion of this right is 43-13888 (Barker).

**Dates and Other Information**

Decreed Date: 6/28/2002  
Civil Case Number: 39576  
Judicial District: FIFTH  
State or Federal: S  
Water District Number: 43C  
Mitigation Plan: False

**Combined Use Limits**

| <u>Rate</u>                                 | <u>Volume</u> | <u>Acres</u> |
|---|---------------|--------------|
| 43-371 ,43-475 ,43-7107 ,43-10320 ,43-10594 |               | 20.7         |

**SubCase:**

N/A

**Water Supply Bank:**

N/A

State of Idaho  
Department of Water Resources

# Water Right 43-10594 Map AFTER Ownership Change Split



- Place Of Use Boundary
- Townships
- PLS Sections
- Quarter Quarters

0 0.045 0.09 0.18 Miles



**IDAHO DEPARTMENT OF WATER RESOURCES**  
**Proof Report**

8/13/2020

**Water Right 43-10594**  
**WR Report BEFORE Ownership Change Split**

|                          |  |
|--------------------------|--|
| <b><u>Owner Type</u></b> | <b><u>Name and Address</u></b>   |
| Current Owner            | RUEL M BARKER<br>1621 W 950 N<br>PROVO, UT 84604-3005                      |
| Current Owner            | KATHRYN H BARKER<br>1621 W 950 N<br>PROVO, UT 84604-3005<br>(801) 375-7237 |
| Original Owner           | RYAN HAWKER<br>PO BOX 433<br>ELBA, ID 83342<br>(208) 638-5584              |

**Priority Date:** 10/19/1928

**Basis:** Decreed

**Status:** Active

**Source**  
POISON HOLLOW

**Tributary**  
SINKS

|                              |                               |                  |                              |                      |
|------------------------------|-------------------------------|------------------|------------------------------|----------------------|
| <b><u>Beneficial Use</u></b> | <b><u>From</u></b>            | <b><u>To</u></b> | <b><u>Diversion Rate</u></b> | <b><u>Volume</u></b> |
| IRRIGATION                   | 04/01                         | 10/31            | 2.000 CFS                    |                      |
|                              | <b><u>Total Diversion</u></b> |                  | 2.000 CFS                    |                      |

**Source and Point(s) of Diversion**

POISON HOLLOW                      NWSENE                      Sec. 13, Twp 14S, Rge 24E, CASSIA County

**Place Of Use**

IRRIGATION within CASSIA County

|     |     |     | NE   |    |    |      | NW |    |    |    | SW |    |    |    | SE   |    |    |      | Totals |
|-----|-----|-----|------|----|----|------|----|----|----|----|----|----|----|----|------|----|----|------|--------|
| Twp | Rng | Sec | NE   | NW | SW | SE   | NE | NW | SW | SE | NE | NW | SW | SE | NE   | NW | SW | SE   |        |
| 14S | 25E | 6   |      |    |    |      |    |    |    |    |    |    |    |    | 33.0 |    |    | 40.0 | 73.0   |
| 14S | 25E | 7   | 32.0 |    |    | 29.0 |    |    |    |    |    |    |    |    |      |    |    |      | 61.0   |

Right Acre Limit: 134.0

POU Total Acres: 134.0

**Conditions of Approval:**

1. E62 WHEN COMBINED THE FOLLOWING RIGHTS SHALL PROVIDE NO MORE THAN .02 CFS PER ACRE. COMBINED RIGHT NOS. 43-232A, 43-371, 43-475, 43-7107, 43-10594, AND 43-10320.
2. E56 USE OF THE RIGHTS LISTED BELOW IS LIMITED TO THE IRRIGATION OF A

## IDAHO DEPARTMENT OF WATER RESOURCES

8/13/2020

## Proof Report

COMBINED TOTAL OF 209 ACRES IN A SINGLE IRRIGATION SEASON.  
COMBINED RIGHT NOS. 43-232A, 43-371, 43-475, 43-7107, 43-10594, AND  
43-10320

3. C18 THIS PARTIAL DECREE IS SUBJECT TO SUCH GENERAL PROVISIONS  
NECESSARY FOR THE DEFINITION OF THE RIGHTS OR FOR THE EFFICIENT  
ADMINISTRATION OF THE WATER RIGHTS AS MAY BE ULTIMATELY  
DETERMINED BY THE COURT AT A POINT IN TIME NO LATER THAN THE ENTRY  
OF A FINAL UNIFIED DECREE. SECTION 42-1412(6), IDAHO CODE.

**Comments:**

1. kchrste 3/13/2001 COPIED FROM REMARKS  
THIS WATER IS THE EARLY SPRING RUN-OFF OUT OF POISON HOLLOW WHERE  
ANTELOPE SPRINGS IS LOCATED. ALL OF THIS WATER RUNS IN THE SAME DITCH  
AND IS SPLIT WITH ONE OTHER RIGHT HELD BY RAY ANDERSON AT THIS TIME. THE  
HIGH WATERS WHICH WE CALL IT, HAVE BEEN USED IN THIS FASHION SINCE THE  
DIVERSIONS HAVE BEEN BUILT. THE SPLIT IS 50/50.^^^

**Dates and Other Information**

Decreed Date: 6/28/2002  
Civil Case Number: 39576  
Judicial District: FIFTH  
State or Federal: S  
Water District Number: 43C  
Mitigation Plan: False

**Combined Use Limits**

| <u>Rate</u>  | <u>Volume</u> | <u>Acres</u> |
|--|---------------|--------------|
| 43-371 ,43-475 ,43-232A ,43-7107 ,43-10320 ,43-10594 |               | 201.0        |
| <u>Rate</u>  | <u>Volume</u> | <u>Acres</u> |
| 43-371 ,43-475 ,43-232A ,43-7107 ,43-10320 ,43-10594 |               | 209.0        |

**SubCase:**

N/A

**Water Supply Bank:**

N/A



State of Idaho  
Department of Water Resources

# Water Right 43-10594 Map BEFORE Ownership Change Split

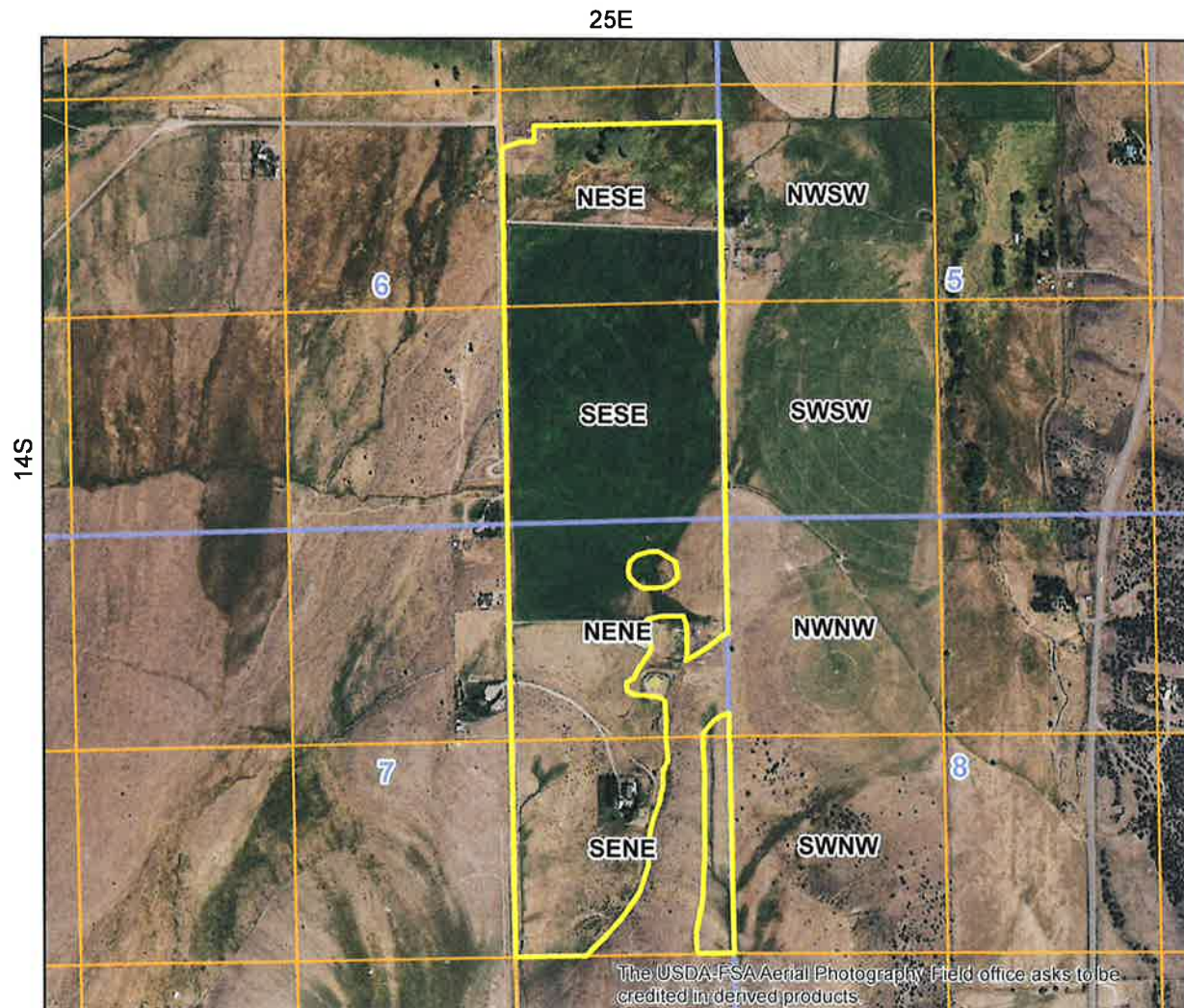

-  Place Of Use Boundary
-  Townships
-  PLS Sections
-  Quarter Quarters

0 0.125 0.25 0.5 Miles

