

IDAHO DEPARTMENT OF WATER RESOURCES
Proof Report

8/18/2020

Water Right 43-13884

<u>Owner Type</u>	<u>Name and Address</u>
Current Owner	RUEL M BARKER 1621 W 950 N PROVO, UT 84604-3005
Current Owner	KATHRYN H BARKER 1621 W 950 N PROVO, UT 84604-3005 (801) 375-7237
Original Owner	CHARLES VAN KIRK , ID
Previous Owner	RYAN HAWKER PO BOX 433 ELBA, ID 83342 (208) 638-5584

Priority Date: 4/30/1880

Basis: Decreed

Status: Active

Source
GREEN CREEK

Tributary
CROSS CREEK

<u>Beneficial Use</u>	<u>From</u>	<u>To</u>	<u>Diversion Rate</u>	<u>Volume</u>
IRRIGATION	04/01	10/31	1.100 CFS	
	<u>Total Diversion</u>		1.100 CFS	

Source and Point(s) of Diversion

GREEN CREEK NWSWSE Sec. 11, Twp 14S, Rge 24E, CASSIA County

Place Of Use

IRRIGATION within CASSIA County

			NE				NW				SW				SE				Totals
Twp	Rng	Sec	NE	NW	SW	SE	NE	NW	SW	SE	NE	NW	SW	SE	NE	NW	SW	SE	
14S	25E	6													33.0			40.0	73.0
14S	25E	7	18.6			17.9													36.5

Right Acre Limit: 109.5

POU Total Acres: 109.5

Conditions of Approval:

- E56 USE OF THE RIGHTS LISTED BELOW IS LIMITED TO THE IRRIGATION OF A COMBINED TOTAL OF 188.3 ACRES IN A SINGLE IRRIGATION SEASON. COMBINED RIGHT NOS. 43-232A, 43-13884, 43-13885, 43-13886, 43-13887, AND 43-13888.

IDAHO DEPARTMENT OF WATER RESOURCES
Proof Report

8/18/2020

2. E62 WHEN COMBINED THE FOLLOWING RIGHTS SHALL PROVIDE NO MORE THAN .02 CFS PER ACRE. COMBINED RIGHT NOS. 43-232A, 43-13884, 43-13885, 43-13886, 43-13887, AND 43-13888.
3. C18 THIS PARTIAL DECREE IS SUBJECT TO SUCH GENERAL PROVISIONS NECESSARY FOR THE DEFINITION OF THE RIGHTS OR FOR THE EFFICIENT ADMINISTRATION OF THE WATER RIGHTS AS MAY BE ULTIMATELY DETERMINED BY THE COURT AT A POINT IN TIME NO LATER THAN THE ENTRY OF A FINAL UNIFIED DECREE. SECTION 42-1412(6), IDAHO CODE.
4. B01 SOURCE IS ALSO KNOWN AS GREEN CANYON CREEK

Comments:

1. jbitzenburg 8/17/2020 Split Right
This right is the result of split from 43-371.
2. jbitzenburg 8/17/2020 POU
Updated Shape

Dates and Other Information

Decreed Date: 6/28/2002
Civil Case Number: 39576
Judicial District: FIFTH
State or Federal: S
Owner Name Connector: AND
Water District Number: 43C
Mitigation Plan: False

Combined Use Limits

<u>Rate</u>	<u>Volume</u>	<u>Acres</u>
43-232A ,43-13884 ,43-13885 ,43-13886 ,43-13887 ,43-13888		188.3

SubCase:

N/A

Water Supply Bank:

N/A

State of Idaho
Department of Water Resources

Water Right 43-13884 Map

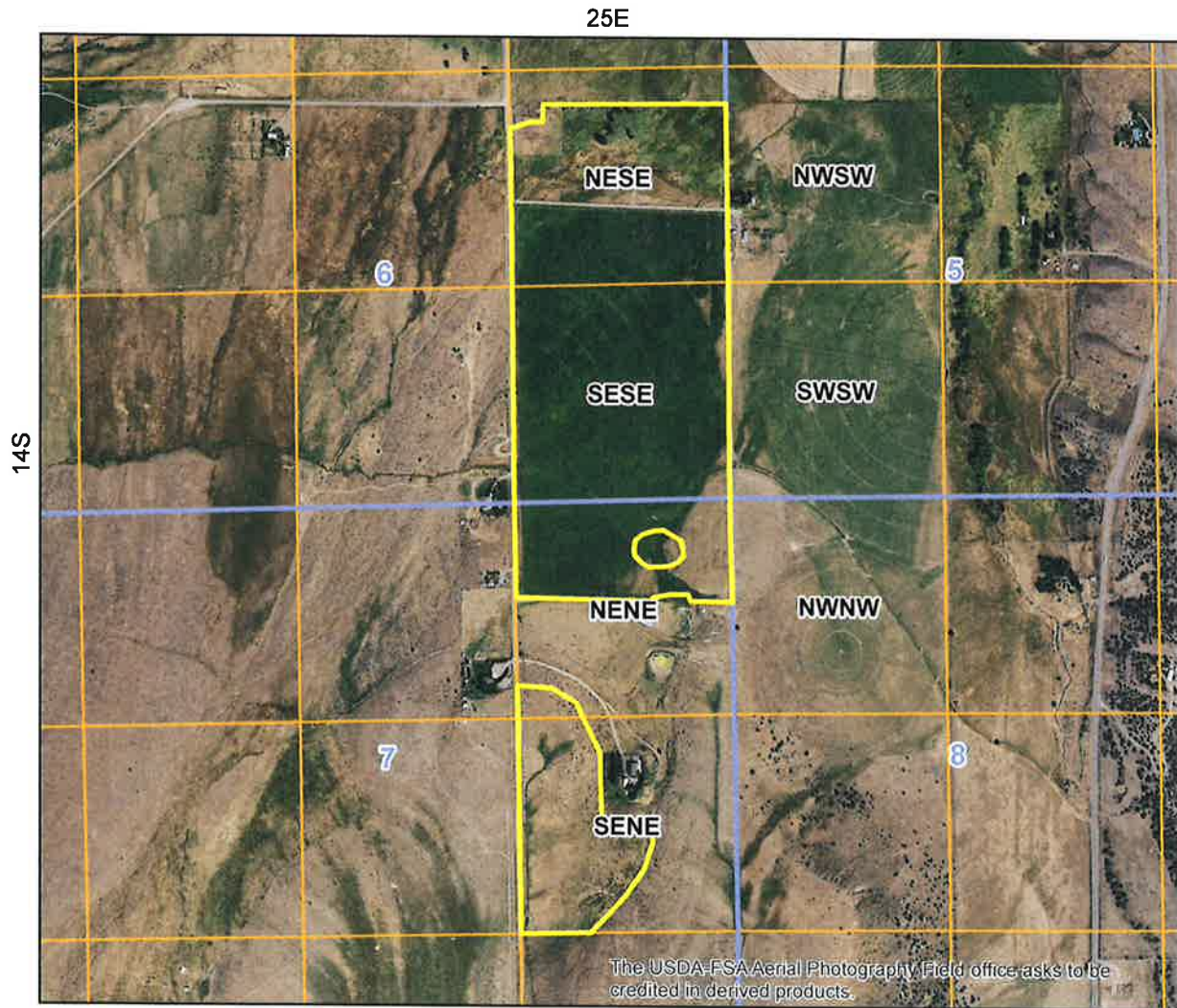

- Place Of Use Boundary
- Townships
- PLS Sections
- Quarter Quarters

0 0.125 0.25 0.5 Miles

