

IDAHO DEPARTMENT OF WATER RESOURCES
Proof Report

9/29/2020

Water Right 45-7333A
WR Report AFTER Ownership Change Split

<u>Owner Type</u>	<u>Name and Address</u>
Current Owner	LARISSA WRIGLEY 458 E 400 S BURLEY, ID 83318-5625 (208) 312-2713
Current Owner	TYSON WRIGLEY 458 E 400 S BURLEY, ID 83318-5625 (208) 312-2713
Security Interest	RONALD J TURNER 912 E 374 N DECLO, ID 83323-5017 (208) 654-9916
Security Interest	LINDA KAE TURNER 912 E 374 N DECLO, ID 83323-5017 (208) 654-9916

Priority Date: 1/19/1978

Basis: Decreed

Status: Active

Source
GROUND WATER

Tributary

<u>Beneficial Use</u>	<u>From</u>	<u>To</u>	<u>Diversion Rate</u>	<u>Volume</u>
IRRIGATION	03/15	11/15	0.430 CFS	230.9 AF
	<u>Total Diversion</u>		0.430 CFS	230.9 AF

Source and Point(s) of Diversion

GROUND WATER NWSWNE Sec. 2, Twp 10S, Rge 24E, CASSIA County

Place Of Use

IRRIGATION within CASSIA County

			NE				NW				SW				SE				Totals
Twp	Rng	Sec	NE	NW	SW	SE	NE	NW	SW	SE	NE	NW	SW	SE	NE	NW	SW	SE	
10S	24E	2			31.5						23.0	1.3				40.0			95.8
											L4	L4							

Right Acre Limit: 95.8

POU Total Acres: 95.8

IDAHO DEPARTMENT OF WATER RESOURCES
Proof Report

9/29/2020

Conditions of Approval:

1. C18 This partial decree is subject to such general provisions necessary for the definition of the rights or for the efficient administration of the water rights as may be ultimately determined by the Court at a point in time no later than the entry of a final unified decree. Section 42-1412(6), Idaho Code.

Comments:

1. kaasa 9/24/2020 Split Right
Split into 45-14534.
2. kaasa 9/25/2020 POU
Updated Shape

Dates and Other Information

Decreed Date: 5/13/2005
Civil Case Number: 39576
Judicial District: FIFTH
State or Federal: S
Water District Number: 140
Mitigation Plan: False

Combined Use Limits

<u>Rate</u>	<u>Volume</u>	<u>Acres</u>
1.730	263.7	109.4
45-7333B ,45-13548 ,45-7333A ,45-7731		

SubCase:

N/A

Water Supply Bank:

N/A

State of Idaho
Department of Water Resources

Water Right 45-7333A & 45-7731

Map AFTER Ownership Change Split

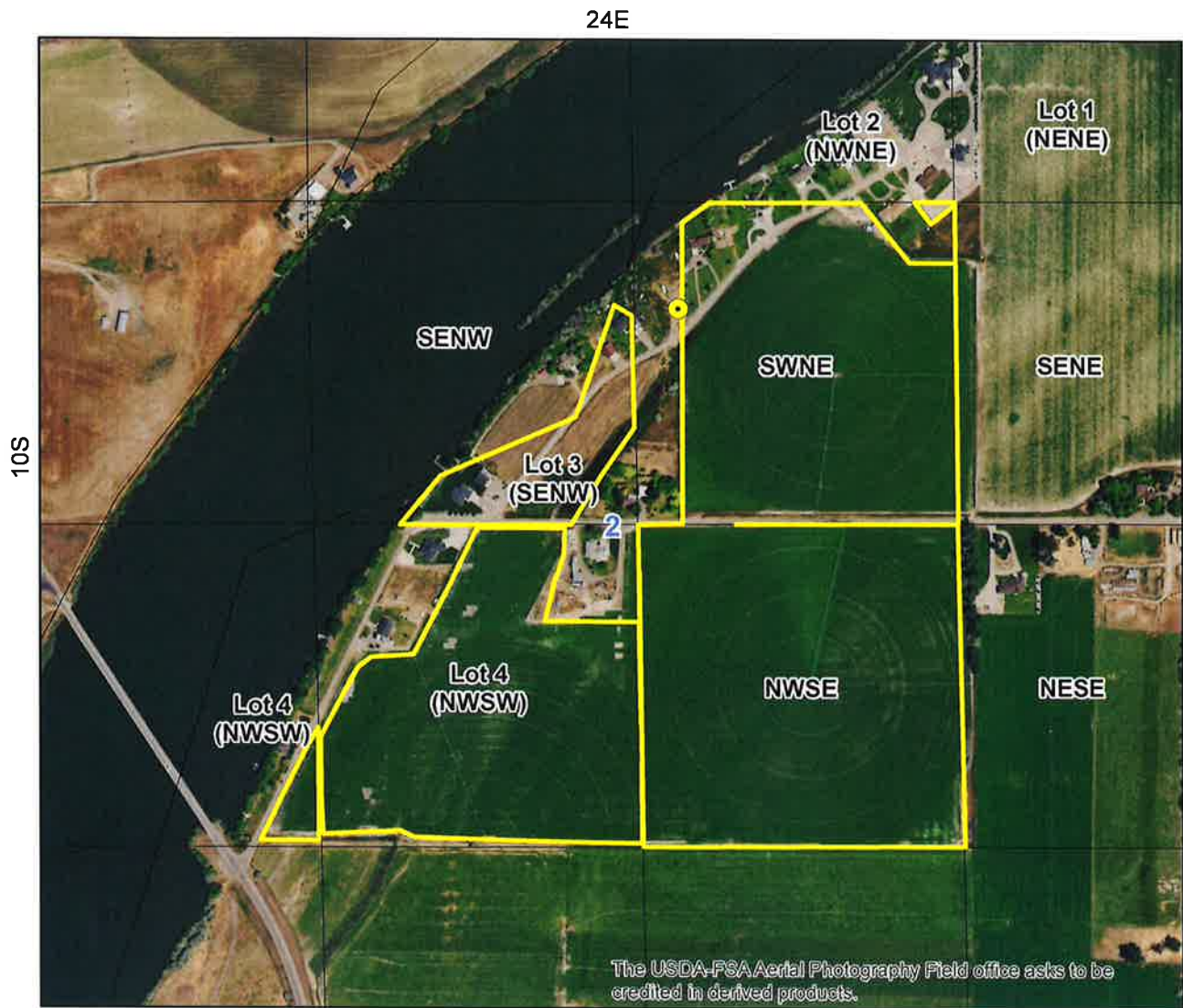

- Point of Diversion
- Place Of Use Boundary
- Townships
- PLS Sections
- Quarter Quarters

0 0.075 0.15 0.3 Miles



IDAHO DEPARTMENT OF WATER RESOURCES
Proof Report

8/27/2020

Water Right 45-7333A

Before Split

Owner Type **Name and Address**
Current Owner TYSON WRIGLEY
458 E 400 S
BURLEY, ID 83318-5625
(208) 312-2713

Current Owner LARISSA WRIGLEY
458 E 400 S
BURLEY, ID 83318-5625
(208) 312-2713

Priority Date: 1/19/1978

Basis: Decreed

Status: Active

Source
GROUND WATER

Tributary

<u>Beneficial Use</u>	<u>From</u>	<u>To</u>	<u>Diversion Rate</u>	<u>Volume</u>
IRRIGATION	03/15	11/15	0.440 CFS	234.5 AF
	<u>Total Diversion</u>		0.440 CFS	234.5 AF

Source and Point(s) of Diversion

GROUND WATER NWSWNE Sec. 2, Twp 10S, Rge 24E, CASSIA County

Place Of Use

IRRIGATION within CASSIA County

			NE				NW				SW				SE				Totals
Twp	Rng	Sec	NE	NW	SW	SE	NE	NW	SW	SE	NE	NW	SW	SE	NE	NW	SW	SE	
10S	24E	2			33.0						23.0	1.3				40.0			97.3
											L4	L4							

POU Total Acres: 97.3

Conditions of Approval:

1. C18 This partial decree is subject to such general provisions necessary for the definition of the rights or for the efficient administration of the water rights as may be ultimately determined by the Court at a point in time no later than the entry of a final unified decree. Section 42-1412(6), Idaho Code.

Comments:

Dates and Other Information

Decreed Date: 5/13/2005

Civil Case Number: 39576

Judicial District: FIFTH

IDAHO DEPARTMENT OF WATER RESOURCES
Proof Report

8/27/2020

State or Federal: S
Water District Number: 140
Mitigation Plan: False

Combined Use Limits

<u>Rate</u>	<u>Volume</u>	<u>Acres</u>
1.760	267.3	110.9
45-7333B ,45-13548 ,45-7333A ,45-7731		

Element Reviewed/Verified Dates:

<u>Element</u>	<u>Last Reviewed</u> <u>Date</u>	<u>Reviewer</u>	<u>Last Verified Date</u>	<u>Verifier</u>	<u>Status</u>
Priority Date	10/10/2003	kchrste			Closed
POD	10/10/2003	kchrste			Closed
Source	10/10/2003	kchrste			Closed
POU	10/10/2003	kchrste			Closed
Use	10/10/2003	kchrste			Closed
Quantity	10/10/2003	kchrste			Closed
Summary	10/10/2003	kchrste	10/10/2003	kchrste	Closed
Season	10/10/2003	kchrste			Closed
Quantity	10/15/2003	kchrste			Closed

SubCase:

N/A

Water Supply Bank:

N/A

State of Idaho
Department of Water Resources
**Water Right License
BEFORE SPLIT**

45-7333A

This map depicts the IRRIGATION place of use boundary before the ownership split.



- Point of Diversion
- Place Of Use Boundary
- Townships
- PLS Sections
- Quarter Quarters

0 0.075 0.15 0.3 Miles

