

S. Bryce Farris [ISB # 5636]
SAWTOOTH LAW OFFICES, PLLC
1101 W. River Street, Suite 110
P.O. Box 7985
Boise, Idaho 83707-7985
P (208) 629-7447
F (208) 629-7559
E bryce@sawtoothlaw.com

*Attorneys for the Petitioner/Center Irrigation District and
Its Board of Directors*

**IN THE DISTRICT COURT FOR THE FOURTH JUDICIAL DISTRICT OF THE
STATE OF IDAHO, IN AND FOR THE COUNTY OF VALLEY**

IN THE MATTER OF:

CENTER IRRIGATION DISTRICT, an
Irrigation District in the County of Valley,
Idaho; and ALBERT L. GESTRIN, CHARLIE
GIBSON AND VICKI LAIDLAW, Board of
Directors of Center Irrigation District,

Petitioners.

vs.

Unknown Owners, Heirs, Devisees, Claimants
or Otherwise,

Defendants.

CASE No. CV43-19-00332

**ORDER FOR APPROVAL AND
CONFIRMATION OF DISSOLUTION
OF CENTER IRRIGATION DISTRICT**

UPON CONSIDERATION of the *Petition for Judicial Examination, Approval and
Confirmation of Dissolution* (hereinafter "Petition") on file herein, notice having been provided
and a hearing on any objections having been scheduled and passed, and good cause appearing for
the relief requested therefor;

IT IS HEREBY ORDERED that the Petition to approve and confirm the dissolution of
Center Irrigation District (hereinafter "District") is GRANTED;

**ORDER FOR APPROVAL AND CONFIRMATION OF DISSOLUTION OF CENTER
IRRIGATION DISTRICT – Page 1**

IT IS FURTHER ORDERED that pursuant to I.C. § 43-1308, the Court confirms the proceedings sought in said Petition and orders and decrees the dissolution of the District and orders, decrees and confirms the transfer of assets, including bank accounts, water rights, ditch rights, real property and personal property, specifically including those assets described in Exhibit 6 to the Petition, to Gold Fork Irrigating Co. (hereinafter “Gold Fork”) by either deed, bill of sale or other acceptable means upon the conditions stated in the Memorandum of Understanding attached as **Exhibit 3** to the Petition and the issuance of shares in Gold Fork to the landowners of the District. The transfer of assets, deeds or bill of sale necessary to effectuate is Order shall be signed and approved by the Board of Directors listed/provided in the Petition;

IT IS FURTHER ORDERED that it appears from the Petition that there are no outstanding bonds, warrants or other in indebtedness of the District, or that the holders of any outstanding indebtedness have filed no objections to the proceedings, and therefore the Court orders District to pay and satisfy any known outstanding debts or obligations and to collect any outstanding receivables as of the date of this Order, including any delinquent assessments still owed by landowners and, pursuant to I.C. § 43-1307, any other persons having an interest in or claim against the District default is hereby entered;

IT IS FURTHER ORDERED that the lands of the District involved in this Petition for dissolution are particularly set forth in **Exhibit 1** attached hereto, and hereafter such lands shall be considered as unaffected by any of the matters done by the District while such lands were a part thereof, as the District is hereby dissolved and the landowners of the District, pursuant to the Memorandum of Understanding attached as **Exhibit 3** to the Petition shall become shareholders of Gold Fork.

//

IT IS SO ORDERED this 6th day of January, 2020.

by: Jason D. Scott Signed: 1/6/2020 11:17 AM
District Judge

CERTIFICATE OF SERVICE

I hereby certify that a true and correct copy of the foregoing document was served on the following on this day January 6, 2020, by the following method:

S. BRYCE FARRIS
SAWTOOTH LAW OFFICES, PLLC
Golden Eagle Building
1101 W. River St., Ste. 110
P. O. Box 7985
Boise, Idaho 83707
Telephone: (208) 629-7447
Facsimile: (208) 629-7559
E-mail: bryce@sawtoothlaw.com
Attorneys for Petitioners / CID and its Board Members

- ☐ U.S. First Class Mail, Postage Prepaid
- ☐ U.S. Certified Mail, Postage Prepaid
- ☐ Federal Express
- ☐ Hand Delivery
- ☐ Facsimile
- ☒ Electronic Mail or CM/ECF

Candice White Signed: 1/6/2020 12:12 PM
Deputy Clerk

EXHIBIT 1a

Center Irrigation Dist. Boundary



CENTER IRRIGATION DISTRICT BOUNDARY

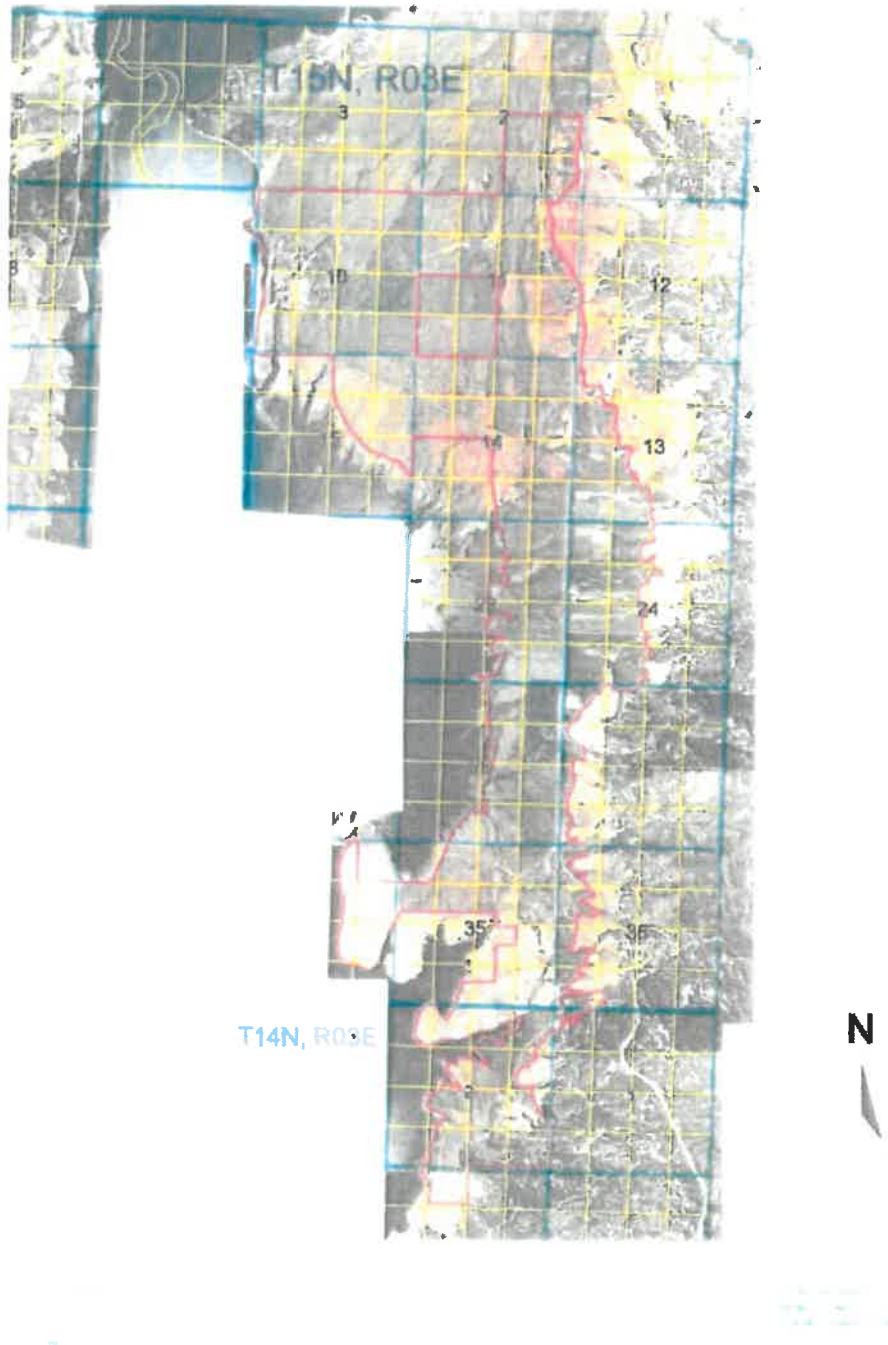

Water Right
65-10628

The map depicts the place of use for the water use listed above and point(s) of diversion of this right as currently derived from interpretations of the paper records and is used solely for illustrative purposes. Discrepancies between the computer representation and the permanent document file will be resolved in favor of the actual water right documents in the water right file.



EXHIBIT 1b

Township 14N	Range 03E	Section 1	1/4 NW	of 1/4 NW	Lot	Use IRR	Acres 8.9
			Section Acres				8.9
		2	NE	NE		IRR	30.0
			NW	NE		IRR	13.1
			SW	NE		IRR	33.3
			SE	NE		IRR	8.3
			NE	NW		IRR	11.6
			NW	NW		IRR	12.6
			SE	NW		IRR	11.6
			NE	SW		IRR	33.2
			NW	SW		IRR	2.1
			SE	SW		IRR	9.5
			NE	SE		IRR	8.7
			NW	SE		IRR	20.3
			Section Acres				194.3
15N	03E	2	NE	SE		IRR	32.0
			NW	SE		IRR	39.0
			SW	SE		IRR	36.8
			SE	SE		IRR	26.1
			Section Acres				133.9
		10	NE	NE		IRR	38.4
			NW	NE		IRR	37.4
			SW	NE		IRR	38.8
			SE	NE		IRR	37.7
			NE	NW		IRR	33.1
			NW	NW		IRR	38.8
			SW	NW		IRR	11.0
			SE	NW		IRR	11.0
			NE	SW		IRR	11.4
			NW	SW		IRR	11.7
			SW	SW		IRR	36.9
			SE	SW		IRR	34.3
			NE	SE		IRR	38.2
			NW	SE		IRR	37.6
			SW	SE		IRR	39.2
			SE	SE		IRR	38.2
			Section Acres				493.7
		11	NE	NE		IRR	6.9
			NW	NE		IRR	38.4
			SW	NE		IRR	39.7
15N	03E	11	SE	NE		IRR	15.7
			NE	NW		IRR	37.5
			NW	NW		IRR	38.5
			SW	NW		IRR	38.7
			SE	NW		IRR	38.2
			SE	SW		IRR	7.1
			NE	SE		IRR	25.4
			NW	SE		IRR	38.9
			SW	SE		IRR	39.5
			SE	SE		IRR	35.5
			Section Acres				400.0

		12	SW	SW	IRR	4.3
					Section Acres	4.3
		13	NW	NW	IRR	14.2
			SW	NW	IRR	34.5
			NE	SW	IRR	14.9
			NW	SW	IRR	36.7
			SW	SW	IRR	37.2
			SE	SW	IRR	35.0
					Section Acres	172.5
		14	NE	NE	IRR	33.6
			NW	NE	IRR	37.7
			SW	NE	IRR	37.5
			SE	NE	IRR	37.9
			NE	NW	IRR	37.2
			NW	NW	IRR	37.4
			SW	NW	IRR	32.8
			SE	NW	IRR	39.9
			NE	SW	IRR	25.2
			NW	SW	IRR	22.8
			SW	SW	IRR	13.9
			SE	SW	IRR	25.6
			NE	SE	IRR	40.0
			NW	SE	IRR	38.5
			SW	SE	IRR	26.4
			SE	SE	IRR	35.9
					Section Acres	522.3
		15	NE	NE	IRR	36.5
			NW	NE	IRR	36.0
15N	03E	15	SW	NE	IRR	39.2
			SE	NE	IRR	38.5
			NE	NW	IRR	33.9
			NW	NW	IRR	29.0
			SE	NW	IRR	16.1
			NE	SE	IRR	37.1
			NW	SE	IRR	17.2
			SE	SE	IRR	8.0
					Section Acres	291.5
		23	NE	NE	IRR	35.5
			NW	NE	IRR	16.1
			SW	NE	IRR	25.1
			SE	NE	IRR	35.5
			NE	SE	IRR	37.3
			NW	SE	IRR	26.7
			SW	SE	IRR	38.9
			SE	SE	IRR	34.3
					Section Acres	249.4
		24	SW	NE	IRR	1.7
			NE	NW	IRR	34.9
			NW	NW	IRR	36.5
			SW	NW	IRR	38.5
			SE	NW	IRR	32.7
			NE	SW	IRR	33.2
			NW	SW	IRR	39.2
			SW	SW	IRR	38.3
			SE	SW	IRR	34.8
					Section Acres	289.8
		25	NE	NW	IRR	3.4
			NW	NW	IRR	20.0
			SW	NW	IRR	8.3
			NW	SW	IRR	6.1
			SW	SW	IRR	6.5
					Section Acres	44.3

		26	NE	NE	IRR	30.6
			NW	NE	IRR	21.9
			SW	NE	IRR	19.1
			SE	NE	IRR	39.2
			NE	SW	IRR	2.5
15N	03E	26	SE	SW	IRR	13.5
			NE	SE	IRR	38.0
			NW	SE	IRR	27.3
			SW	SE	IRR	30.1
			SE	SE	IRR	30.7
					Section Acres	252.9
		35	NE	NE	IRR	40.0
			SW	NE	IRR	18.0
			SE	NE	IRR	32.5
			NE	SW	IRR	1.8
			SE	SW	IRR	7.0
			NE	SE	IRR	20.6
			NW	SE	IRR	12.6
			SW	SE	IRR	16.7
			SE	SE	IRR	10.7
					Section Acres	159.9
		36	NW	NW	IRR	14.6
			SW	NW	IRR	26.0
			NW	SW	IRR	19.2
			SW	SW	IRR	26.2
			SE	SW	IRR	1.6
					Section Acres	87.6
					Total Acres	3305.3