

NOV 04 2020

NORTH

84492
STATE OF IDAHO

DEPARTMENT OF WATER RESOURCES

APPLICATION FOR PERMIT

To appropriate the public waters of the State of Idaho

Ident. No.

95-18035

1. Name of applicant(s) 7 B BECK LLC Phone 208-773-5684
 Name connector (check one): ☐ and ☐ or ☐ and/or
 Mailing address 2016 N BECK RD City POST FALLS
 State ID ZIP 83854 Email donkathy1982@gmail.com
2. Name of representative, if any DONALD BECK (MANAGER) Phone 208-699-7322
 Mailing address 2016 N BECK RD City POST FALLS
 State ID ZIP 83854 Email donkathy1982@gmail.com
- a. ☐ Send all correspondence for this application to the representative and not to the applicant OR
☒ Send original correspondence to the applicant and copies to the representative.
- b. ☐ The representative may submit information for the applicant but is not authorized to sign for the applicant OR
☒ The representative is authorized to sign for the applicant. Attach a Power of Attorney or other documentation.
3. Source of water supply GROUNDWATER which is a tributary of _____
4. Location of point(s) of diversion:

Twp	Rge	Sec	Govt Lot	1/4	1/4	1/4	County	Source	Local name or tag #
51N	05W	31			SW	NE	KOOTENAI	GROUNDWATER	

5. Water will be used for the following purposes:
- Amount 2.0 CFS for IRRIGATION purposes from 3/15 to 11/15 (both dates inclusive)
 (cfs or acre-feet per year)
- Amount _____ for _____ purposes from _____ to _____ (both dates inclusive)
 (cfs or acre-feet per year)
- Amount _____ for _____ purposes from _____ to _____ (both dates inclusive)
 (cfs or acre-feet per year)
- Amount _____ for _____ purposes from _____ to _____ (both dates inclusive)
 (cfs or acre-feet per year)
6. Total quantity to be appropriated is (a) 2.0 cubic feet per second (cfs) and/or (b) _____ acre-feet per year (af).
7. Proposed diverting works:
- a. Describe type and size of devices used to divert water from the source. EXISTING WELL (95-7504) WITH 200 HP PUMP, WITH PIPING TO CENTER PIVOT, WHEEL LINES, AND HAND LINES FOR IRRIGATION.
- b. Height of storage dam _____ feet; active reservoir capacity _____ acre-feet; total reservoir capacity _____ acre-feet. If the reservoir will be filled more than once each year, describe the refill plan in item 12. For dams 10 feet or more in height AND having a storage capacity of 50 acre-feet or more, submit a separate [Application for Construction or Enlargement of a New or Existing Dam](#). Application required? ☐ Yes ☐ No
- c. Proposed well diameter is _____ inches; proposed depth of well is _____ feet.
- d. Is ground water with a temperature of greater than 85°F being sought? ☐ Yes ☐ No
- e. If well is already drilled, when? _____; drilling firm _____;
 well was drilled for (well owner) _____; Drilling Permit No. _____

For Department Use

Received by _____ Date _____ Time _____ Preliminary check by _____
 Fee \$ 290.00 Received by ja Receipt No. N036533 Date 11-4-2020

8. Description of proposed uses (if irrigation only, go to item 9):
- Hydropower; show total feet of head and proposed capacity in kW. _____
 - Stockwatering; list number and kind of livestock. _____
 - Municipal; must complete and attach the [Municipal Water Right Application Checklist](#).
 - Domestic; show number of households _____
 - Other; describe fully. _____
9. Description of place of use:
- If water is for irrigation, indicate acreage in each subdivision in the tabulation below.
 - If water is used for other purposes, place a symbol of the use (example: D for Domestic) in the corresponding place of use below. See instructions for standard symbols.

TWP	RGE	SEC	NE				NW				SW				SE				TOTALS
			NE	NW	SW	SE	NE	NW	SW	SE	NE	NW	SW	SE	NE	NW	SW	SE	
51N	05W	31		14	13	19					30	13		1.8	7.3				98.1
												GL3							

Total number of acres to be irrigated: 98.1

10. Describe any other water rights used for the same purposes as described above. Include water delivered by a municipality, canal company, or irrigation district. If this application is for domestic purposes, do you intend to use this water, water from another source, or both, to irrigate your lawn, garden, and/or landscaping? RIGHT 95-7504 USES THE SAME WELL FOR POD, BUT DOES NOT OVERLAP IRRIGATION POU.
11. a. Who owns the property at the point of diversion? APPLICANT
- b. Who owns the land to be irrigated or place of use? APPLICANT
- c. If the property is owned by a person other than the applicant, describe the arrangement enabling the applicant to make this filing: _____
12. Describe your proposal in narrative form, and provide additional explanation for any of the items above. Attach additional pages if necessary. Plans to utilize center pivot irrigation to more efficiently irrigate the property. This will result in a more efficient application of water for irrigation purposes. Existing well and infrastructure will be used, and added to to complete the project. Irrigation to produce hay, grain, and pasture feed.
13. Time required for completion of works and application of water to proposed beneficial use is 5 years (minimum 1 year).
14. **MAP OF PROPOSED PROJECT REQUIRED** - Attach an 8½" x 11" map or maps clearly identifying the proposed point of diversion, place of use, section #, township & range. The map scale shall not be less than two (2) inches equal to one (1) mile.

The information contained in this application is true to the best of my knowledge. I understand that any willful misrepresentations made in this application may result in rejection of the application or cancellation of an approval.

Signature of Applicant

Print Name (and title, if applicable)

Signature of Applicant

Print Name (and title, if applicable)

WELL DRILLER'S REPORT

State law requires that this report be filed with the State Reclamation Engineer within 30 days after completion or abandonment of the well.

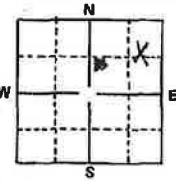
1. WELL OWNER Name <u>Don Beck</u> Address <u>Rt 2 Box 100</u> <u>Post Falls Idaho 83854</u> Owner's Permit No. <u>95-7504</u>		7. WATER LEVEL Static water level <u>117</u> feet below land surface Flowing? <input type="checkbox"/> Yes <input checked="" type="checkbox"/> No G.P.M. flow _____ Temperature <u>48°</u> F. Quality <u>Good</u> Artesian closed-in pressure _____ p.s.i. Controlled by <input type="checkbox"/> Valve <input type="checkbox"/> Cap <input type="checkbox"/> Plug																																																																	
2. NATURE OF WORK <input checked="" type="checkbox"/> New well <input type="checkbox"/> Deepened <input type="checkbox"/> Replacement <input type="checkbox"/> Abandoned (describe method of abandoning) _____		8. WELL TEST DATA <u>NONE</u> <input type="checkbox"/> Pump <input type="checkbox"/> Bailor <input type="checkbox"/> Other _____ Discharge G.P.M. _____ Draw Down _____ Hours Pumped _____																																																																	
3. PROPOSED USE <input type="checkbox"/> Domestic <input checked="" type="checkbox"/> Irrigation <input type="checkbox"/> Test <input type="checkbox"/> Municipal <input type="checkbox"/> Industrial <input type="checkbox"/> Stock		9. LITHOLOGIC LOG <table border="1"><thead><tr><th rowspan="2">Hole Diam.</th><th colspan="2">Depth</th><th rowspan="2">Material</th><th colspan="2">Water</th></tr><tr><th>From</th><th>To</th><th>Yes</th><th>No</th></tr></thead><tbody><tr><td>20"</td><td>0</td><td>20</td><td>GRAVEL 10" MINUS</td><td></td><td>X</td></tr><tr><td>16"</td><td>20</td><td>28</td><td>GRAVEL 10" MINUS</td><td></td><td>X</td></tr><tr><td>16"</td><td>28</td><td>54</td><td>GRAVEL 4" MINUS</td><td></td><td>X</td></tr><tr><td>16"</td><td>54</td><td>117</td><td>GRAVEL 2" MINUS</td><td></td><td>X</td></tr><tr><td>16"</td><td>117</td><td>130</td><td>GRAVEL 2" MINUS</td><td>X</td><td></td></tr><tr><td>16"</td><td>130</td><td>135</td><td>GRAVEL + SAND</td><td>X</td><td></td></tr><tr><td>16"</td><td>135</td><td>150</td><td>GRAVEL 2" MINUS</td><td>X</td><td></td></tr><tr><td>16"</td><td>150</td><td>155</td><td>GRAVEL + SAND</td><td>X</td><td></td></tr><tr><td>16"</td><td>155</td><td>189</td><td>GRAVEL 2" MINUS</td><td>X</td><td></td></tr></tbody></table>		Hole Diam.	Depth		Material	Water		From	To	Yes	No	20"	0	20	GRAVEL 10" MINUS		X	16"	20	28	GRAVEL 10" MINUS		X	16"	28	54	GRAVEL 4" MINUS		X	16"	54	117	GRAVEL 2" MINUS		X	16"	117	130	GRAVEL 2" MINUS	X		16"	130	135	GRAVEL + SAND	X		16"	135	150	GRAVEL 2" MINUS	X		16"	150	155	GRAVEL + SAND	X		16"	155	189	GRAVEL 2" MINUS	X	
Hole Diam.	Depth		Material		Water																																																														
	From	To		Yes	No																																																														
20"	0	20	GRAVEL 10" MINUS		X																																																														
16"	20	28	GRAVEL 10" MINUS		X																																																														
16"	28	54	GRAVEL 4" MINUS		X																																																														
16"	54	117	GRAVEL 2" MINUS		X																																																														
16"	117	130	GRAVEL 2" MINUS	X																																																															
16"	130	135	GRAVEL + SAND	X																																																															
16"	135	150	GRAVEL 2" MINUS	X																																																															
16"	150	155	GRAVEL + SAND	X																																																															
16"	155	189	GRAVEL 2" MINUS	X																																																															
4. METHOD DRILLED <input checked="" type="checkbox"/> Cable <input type="checkbox"/> Rotary <input type="checkbox"/> Dug <input type="checkbox"/> Other _____																																																																			
5. WELL CONSTRUCTION Diameter of hole <u>16</u> inches Total depth <u>189</u> feet Casing schedule: <input checked="" type="checkbox"/> Steel <input type="checkbox"/> Concrete Thickness _____ Diameter _____ From _____ To _____ <u>.375</u> inches <u>16</u> inches <u>+2</u> feet <u>167</u> feet _____ inches _____ inches _____ feet _____ feet _____ inches _____ inches _____ feet _____ feet _____ inches _____ inches _____ feet _____ feet _____ inches _____ inches _____ feet _____ feet Was a packer or seal used? <input checked="" type="checkbox"/> Yes <input type="checkbox"/> No Perforated? <input type="checkbox"/> Yes <input checked="" type="checkbox"/> No How perforated? <input type="checkbox"/> Factory <input type="checkbox"/> Knife <input type="checkbox"/> Torch Size of perforation _____ inches by _____ inches Number _____ From _____ To _____ _____ perforations _____ feet _____ feet _____ perforations _____ feet _____ feet _____ perforations _____ feet _____ feet Well screen installed? <input checked="" type="checkbox"/> Yes <input type="checkbox"/> No Manufacturer's name <u>LOIP JOHNSON</u> Type <u>STAINLESS</u> Model No. <u>STANDARD</u> Diameter <u>1/4</u> Slot size <u>150</u> Set from <u>167</u> feet to <u>189</u> feet Diameter _____ Slot size _____ Set from _____ feet to _____ feet Gravel packed? <input type="checkbox"/> Yes <input checked="" type="checkbox"/> No Size of gravel _____ Placed from _____ feet to _____ feet Surface seal? <input checked="" type="checkbox"/> Yes <input type="checkbox"/> No To what depth <u>20</u> feet Material used in seal <input checked="" type="checkbox"/> Cement grout <input type="checkbox"/> Puddling clay																																																																			
6. LOCATION OF WELL Sketch map location must agree with written location.  County <u>KOOTENAI</u> <u>NE 1/4 NE 1/4 Sec. 31 T. 51 N. R. 16 E</u>		10. Work started <u>MAY 7 - 1975</u> finished <u>JUNE 6 - 1975</u>																																																																	
		11. DRILLER'S CERTIFICATION This well was drilled under my supervision and this report is true to the best of my knowledge. <u>HOLMAN DRILLING CORP</u> 108 Driller's or Firm's Name _____ Number _____ <u>3410 9TH AVE SPOKANE WY</u> Address _____ <u>David E. Holman</u> June 9 - 1975 Signed By _____ Date _____																																																																	



0003875644

**STATE OF IDAHO***Office of the secretary of state, Lawrence Denney***ANNUAL REPORT**

Idaho Secretary of State
PO Box 83720
Boise, ID 83720-0080
(208) 334-2301
Filing Fee: \$0.00

*For Office Use Only***-FILED-**

File #: 0003875644

Date Filed: 5/12/2020 6:05:53 PM

Entity Name and Mailing Address:

Entity Name: 7 B BECK, LLC
The file number of this entity on the records of the Idaho Secretary of State is: 0000235828
Address: DON BECK
2016 N BECK RD
POST FALLS, ID 83854-4568

Entity Details:

Entity Status: Active - Existing
This entity is organized under the laws of: IDAHO
If applicable, the old file number of this entity on the records of the Idaho Secretary of State was: W75168

The registered agent on record is:

Registered Agent: DONALD E BECK
Registered Agent
Physical Address
2016 N BECK RD
POST FALLS, ID 83854
Mailing Address

Limited Liability Company Managers and Members

Name	Title	Business Address
+ Donald E. Beck Mr.	Manager	DON BECK 2016 N. BECK RD. POST FALLS, ID 83854

The annual report must be signed by an authorized signer of the entity.

Donald E. Beck05/12/2020

Sign Here

Date

Job Title: Manager

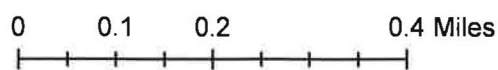
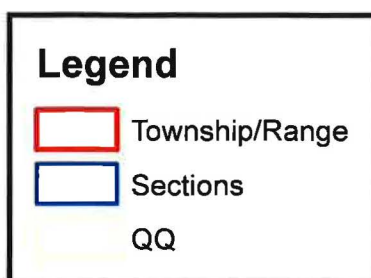
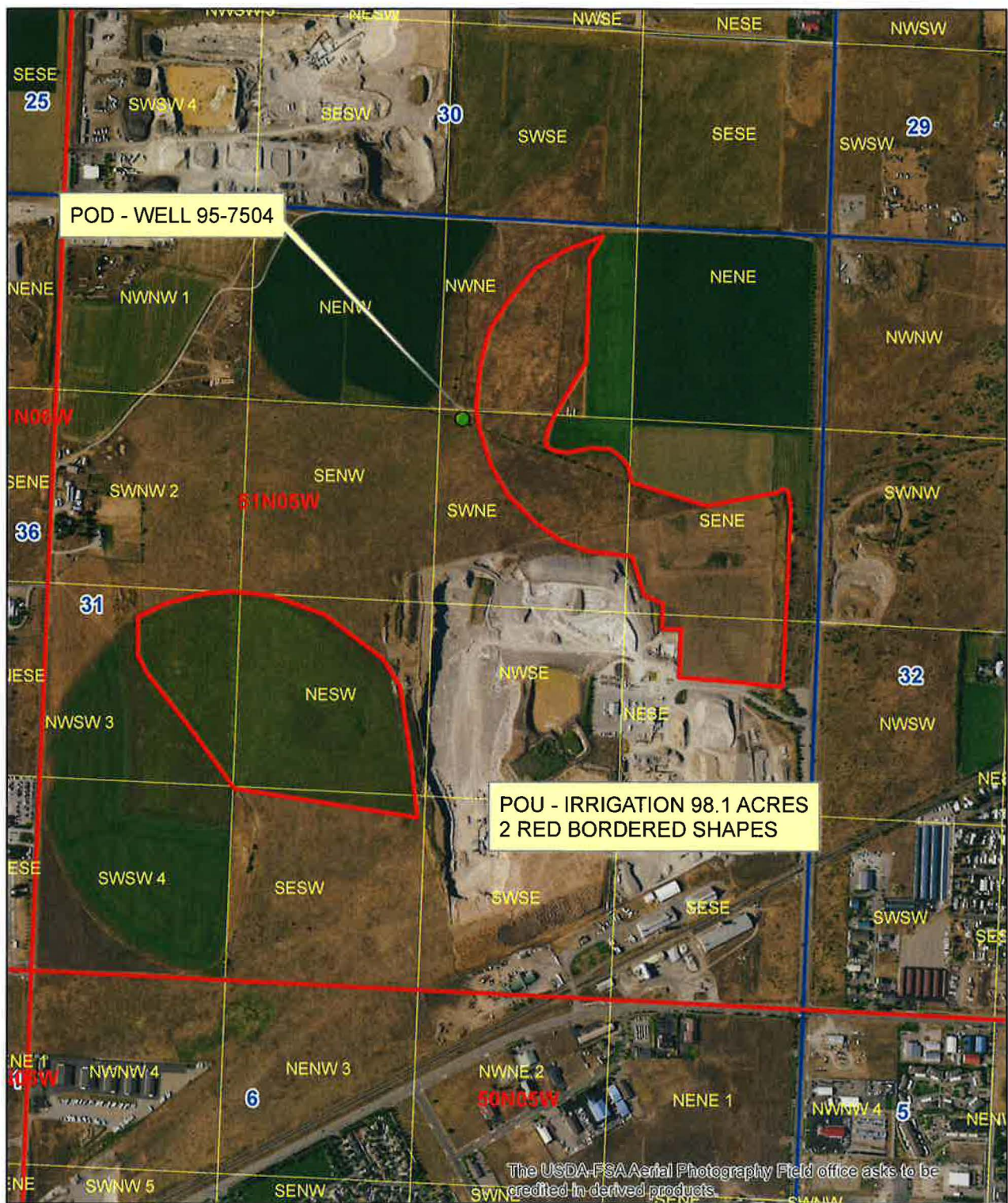



State of Idaho

DEPARTMENT OF WATER RESOURCES

NORTHERN Region • 7600 N MINERAL DR STE 100 • COEUR D ALENE, ID 83815-7763
Phone: (208)762-2800 • Fax: (208)769-2819 • Website: www.idwr.idaho.gov

Brad Little
Governor

Gary Spackman
Director

November 10, 2020

7 B BECK LLC
ATTN: DONALD BECK
2016 N BECK RD
POST FALLS, ID 83854-4568

RE: Application for Permit No. 95-18035

Dear Applicant(s):

The Department of Water Resources has received your water right application. Please refer to the number referenced above in all future correspondence regarding this application.

A legal notice of the application has been prepared and is scheduled for publication in the COEUR D ALENE PRESS on 11/19/2020 and 11/26/2020. Protests to this application may be submitted for a period ending ten (10) days after the second publication.

If the application is protested, you will be sent a copy of each protest. All protests must be resolved before the application can be considered for approval. If the protest(s) cannot be resolved voluntarily, the Department will conduct a conference and/or hearing on the matter.

If the application is not protested, the Department will process your application and notify you of any action taken on the application. If your application is approved, the Department will send you a copy of the permit.

Please contact this office if you have any questions regarding the application.

Sincerely,

Tammy Alleman
Administrative Assistant

Alleman, Tammy

From: Alleman, Tammy
Sent: Tuesday, November 10, 2020 2:00 PM
To: 'Chantilly.Higbee@deq.idaho.gov'; 'Anna.Moody@deq.idaho.gov'
Subject: Request for Comments for WR#95-18035

Dear Interested Agencies:

The Department of Water Resources is seeking written comment and/or recommendations from your agency regarding the above referenced Water Right applications. You can find copies of the applications at: <http://www.idwr.idaho.gov/apps/ExtSearch/WRAJSearch/WRADJSearch.aspx>.

This office can publish notice of the application as soon as the initial review is completed; therefore, your prompt response to this request is appreciated. If your agency desires to formally protest the approval of the application(s), you may do so after the notice is published by filing a written protest along with a \$25.00 filing fee within 10 days after final publication. The deadline for comments on the applications is December 7th, 2020.

Please contact the Northern Region Office at (208) 762-2800 if you have any questions regarding the applications.

Thank you,

Tammy

*Tammy Alleman
Administrative Assistant
Idaho Department of Water Resources
7600 N Mineral Drive, Suite 100
Coeur d'Alene, ID 83815-7763
Phone: (208) 762-2800
Fax (208) 762-2819*

Alleman, Tammy

From: Alleman, Tammy
Sent: Tuesday, November 10, 2020 1:32 PM
To: 'LEGALS@CDAPRESS.COM'
Subject: Legal Notice
Attachments: Legal Notice for 95-18034, 95-18035, 95-18037.docx

Please publish the enclosed legal notice in the **Coeur d'Alene Press** on the dates indicated **November 19th & November 26th, 2020** (once a week for two consecutive weekly issues). If you cannot publish the notice on the proposed dates, please contact us immediately. Please send a proof once you have the article ready for print for our review.

An affidavit of publication must be submitted to the Department along with the publication bill. Please send the affidavit and bill to this office before **December 7, 2020**. Your cooperation is appreciated.

Thank you,

Tammy

*Tammy Alleman
Administrative Assistant
Idaho Department of Water Resources
7600 N Mineral Drive, Suite 100
Coeur d'Alene, ID 83815-7763
Phone: (208) 762-2800
Fax (208) 762-2819*

The following application(s) have been filed to appropriate the public waters of the State of Idaho:

95-18034

PATRICIA FOREMAN
DON FOREMAN
2545 N CORBIN RD
POST FALLS, ID 83854-8492
Point of Diversion SESW
S29 T51N R05W
KOOTENAI County
Source GROUND WATER
Use: IRRIGATION
03/15 to 11/15 0.03 CFS
Use: DOMESTIC
01/01 to 12/31 0.04 CFS
Total Diversion: 0.07 CFS
Date Filed: 10-29-2020
Place Of Use: DOMESTIC,IRRIGATION
T51N R05W S29 SESW
Total Acres: 1

95-18035

7 B BECK LLC
2016 N BECK RD
POST FALLS, ID 83854-4568
Point of Diversion SWNE
S31 T51N R05W
KOOTENAI County
Source GROUND WATER
Use: IRRIGATION
03/15 to 11/15
Total Diversion: 2 CFS
Date Filed: 11-04-2020
Place Of Use: IRRIGATION
T51N R05W S31
NESW,NESE,NWNE,L3(NWSW),SWNE,SENE,SESW
Total Acres: 98.1

95-18037

CARDER INC
C/O NORRIS
3970 NORVAK LAKE CT
NORTH POLE, AK 99705
Point of Diversion NENW
S15 T50N R04W
KOOTENAI County
Source UNNAMED STREAM
Tributary SINKS
Point of Diversion NENW
S15 T50N R04W
KOOTENAI County
Source SURFACE RUNOFF
Tributary SINKS
Point of Diversion NENW
S15 T50N R04W
KOOTENAI County
Source SURFACE RUNOFF
Tributary SINKS
Use: WILDLIFE STORAGE
01/01 to 12/31 40.8 AF
Use: AESTHETIC STORAGE
01/01 to 12/31 40.8 AF
Total Diversion: 40.8 AF
Date Filed: 11-02-2020
Place Of Use: AESTHETIC STORAGE,WILDLIFE STORAGE
T50N R04W S15
NENW,NWNW,SENE
Place Of Use: AESTHETIC STORAGE,WILDLIFE STORAGE
T50N R04W S16 NENE

Permits will be subject to all prior water rights. For additional information concerning the property location, contact the Northern office at (208)762-2800; or for a full description of the right(s), please see <https://idwr.idaho.gov/apps/ExtSearch/WRAApplicationResults/>. Protests may be submitted based on the criteria of Idaho Code § 42-203A. Any protest against the approval of this application must be filed with the Director, Dept. of Water Resources, Northern Region, 7600 N MINERAL DR STE 100, COEUR D'ALENE ID 83815-7763 together with a protest fee of \$25.00 for each application on or before 12/7/2020. The protestant must also send a copy of the protest to the applicant.

GARY SPACKMAN, Director

Published on 11/19/2020 and 11/26/2020