

RECEIVED

FORM 2017 Rev 09/12/2020

IDWR / NORTH

84503

STATE OF IDAHO

DEPARTMENT OF WATER RESOURCES

Ident. No. 95-18037

APPLICATION FOR PERMIT

To appropriate the public waters of the State of Idaho

1. Name of applicant(s) Carder, Inc. Phone 907-488-0511
 Name connector (check one): ☐ and ☐ or ☐ and/or
 Mailing address 3970 Norvak Lake Ct. City North Pole
 State Alaska ZIP 99705 Email r-lnorris@att.net
2. Name of representative, if any Wesley R Hanson Phone 208-667-9389
 Mailing address 2725 W. Carder Ln. City Couder D'Alene
 State ID ZIP 83814 Email wesleyrhanson@gmail.com
- a. ☐ Send all correspondence for this application to the representative and not to the applicant OR
☒ Send original correspondence to the applicant and copies to the representative.
- b. ☐ The representative may submit information for the applicant but is not authorized to sign for the applicant OR
☒ The representative is authorized to sign for the applicant. Attach a Power of Attorney or other documentation.
3. Source of water supply SurfaceRunoff(2); unnamed stream which is a tributary of SINKS
4. Location of point(s) of diversion:

Twp	Rge	Sec	Govt Lot	1/4	1/4	1/4	County	Source	Local name or tag #
50N	04W	15			NE	NW	KOOTENAI	SURFACE RUNOFF	
50N	04W	15			NE	NW	KOOTENAI	SURFACE RUNOFF	
50N	04W	15			NE	NW	KOOTENAI	UNNAMED STREAM	

5. Water will be used for the following purposes:
- Amount 40.8 AF for WILDLIFE STORAGE purposes from 1/1 to 12/31 (both dates inclusive)
 (cfs or acre-feet per year)
- Amount 40.8 AF for AESTHETIC STORAGE purposes from 1/1 to 12/31 (both dates inclusive)
 (cfs or acre-feet per year)
- Amount _____ for _____ purposes from _____ to _____ (both dates inclusive)
 (cfs or acre-feet per year)
- Amount _____ for _____ purposes from _____ to _____ (both dates inclusive)
 (cfs or acre-feet per year)
6. Total quantity to be appropriated is (a) _____ cubic feet per second (cfs) and/or (b) 40.8 acre-feet per year (af).
7. Proposed diverting works:
- a. Describe type and size of devices used to divert water from the source. Surface runoff from two sources and an Unnamed Stream water enter the wetland preserve from the west, and discharge via ditch from the east of property.
- b. Height of storage dam _____ feet; active reservoir capacity 16.5 acre-feet; total reservoir capacity _____ acre-feet. If the reservoir will be filled more than once each year, describe the refill plan in item 12. For dams 10 feet or more in height AND having a storage capacity of 50 acre-feet or more, submit a separate Application for Construction or Enlargement of a New or Existing Dam. Application required? ☐ Yes ☐ No
- c. Proposed well diameter is _____ inches; proposed depth of well is _____ feet.
- d. Is ground water with a temperature of greater than 85°F being sought? ☐ Yes ☐ No
- e. If well is already drilled, when? _____; drilling firm _____; well was drilled for (well owner) _____; Drilling Permit No. _____

For Department Use

Received by 25000 Date 11-2-2020 Time _____ Preliminary check by _____
 Fee \$ 25000 Received by 25000 Receipt No. N036524 Date 11-2-2020

8. Description of proposed uses (if irrigation only, go to item 9):
- Hydropower; show total feet of head and proposed capacity in kW. _____
 - Stockwatering; list number and kind of livestock. _____
 - Municipal; must complete and attach the Municipal Water Right Application Checklist.
 - Domestic; show number of households _____
 - Other; describe fully. Conservation easement, wetland uses water for wildlife storage and aesthetic storage purposes for animals and waterfowl used for breeding habitat from natural slough and wetland area.
9. Description of place of use:
- If water is for irrigation, indicate acreage in each subdivision in the tabulation below.
 - If water is used for other purposes, place a symbol of the use (example: D for Domestic) in the corresponding place of use below. See instructions for standard symbols.

TWP	RGE	SEC	NE				NW				SW				SE				TOTALS
			NE	NW	SW	SE	NE	NW	SW	SE	NE	NW	SW	SE	NE	NW	SW	SE	
50N	04W	15					W-J	W-J		W-J									
50N	04W	16	W-J																

Total number of acres to be irrigated: _____

10. Describe any other water rights used for the same purposes as described above. Include water delivered by a municipality, canal company, or irrigation district. If this application is for domestic purposes, do you intend to use this water, water from another source, or both, to irrigate your lawn, garden, and/or landscaping? _____
11. a. Who owns the property at the point of diversion? APPLICANT
- b. Who owns the land to be irrigated or place of use? APPLICANT
- c. If the property is owned by a person other than the applicant, describe the arrangement enabling the applicant to make this filing: _____
12. Describe your proposal in narrative form, and provide additional explanation for any of the items above. Attach additional pages if necessary. Applicant wants to secure water rights for an existing slough and wetland that provide water for wildlife and waterfowl. The described area is part of a surrounding farm that since 1997 has been protected by a conservation easement overseen by the Inland Northwest Land Conservancy. This permit application seeks to protect water accumulated from snowmelt and seasonal unnamed stream for the use of wildlife.
13. Time required for completion of works and application of water to proposed beneficial use is 1 years (minimum 1 year).
14. **MAP OF PROPOSED PROJECT REQUIRED** - Attach an 8½" x 11" map or maps clearly identifying the proposed point of diversion, place of use, section #, township & range. The map scale shall not be less than two (2) inches equal to one (1) mile.

The information contained in this application is true to the best of my knowledge. I understand that any willful misrepresentations made in this application may result in rejection of the application or cancellation of an approval.

Wesley R. Hanson
Signature of Applicant

Wesley R. Hanson V.P. Carder, Inc.
Print Name (and title, if applicable)

Signature of Applicant

Print Name (and title, if applicable)



0003882898

**STATE OF IDAHO**

Office of the secretary of state, Lawrence Denney

ANNUAL REPORT

Idaho Secretary of State

PO Box 83720

Boise, ID 83720-0080

(208) 334-2301

Filing Fee: \$0.00

For Office Use Only

-FILED-

File #: 0003882898

Date Filed: 5/22/2020 5:27:38 PM

Entity Name and Mailing Address:

Entity Name:

CARDER, INC.

The file number of this entity on the records of the Idaho Secretary of State is:

0000219885

Address

3970 NORVAK LAKE CT
NORTH POLE, AK 99705-6381

Entity Details:

Entity Status

Active - Good Standing

This entity is organized under the laws of:

IDAHO

If applicable, the old file number of this entity on the records of the Idaho Secretary of State was:

C69740

The registered agent on record is:

Registered Agent

LONNETT J NORRIS
Registered Agent

Physical Address

2725 W CARDER LN
COEUR D'ALENE, ID 83814

Mailing Address

Corporate Officers and Directors:

Name	Title	Business Address
+ Lonnelle J. Norris	President	3970 NORVAK LAKE CT. NORTH POLE, AK 99705
+ Wesley R. Hanson	Vice President	2725 W. CARDER LANE COEUR D'ALENE, ID 83814
+ Robert J. Norris	Treasurer	3970 NORVAK LAKE CT. NORTH POLE, AK 99705
+ Janine R. Nesheim	Secretary	PO BOX 11303 ANCHORAGE, AK 99511

The annual report must be signed by an authorized signer of the entity.

Lonnelle J. Norris

Sign Here

05/22/2020

Date

Job Title: President, Carder, Inc.

Total Storage Calculations

FILE NUMBER	CARDER, INC.
REVIEWER	Luke Bates
DATE	11/2/2020

This spreadsheet has been designed by Idaho Department of Water Resources to estimate the total seepage, evaporation and fill capacity required for a pond.

User Input
Calculated value
Formula Explanations

EASTERN POOL

Surface Area (AC.)	7.7	"Surface Area" is automatically carried over from the "Seepage Loss" sheet.
Average Pond Depth (FT.)	0.4	"Average Pond Depth" depicts the actual depth of the pond either measured or estimated. Note: If you know the maximum depth and not the average depth, the Field Examiner's Handbook suggests multiplying the maximum depth by 0.4 to get the average depth, or you can use any method that seems reasonable to attain average depth.
Pond Capacity (AF)	3.1	Pond Capacity is calculated by multiplying the Pond Surface Area by the Average Pond Depth. If you know the capacity, divide the capacity by surface area and enter the average pond depth in the space above. Note: If pond capacity is determined using a method shown on the "Pond Capacity" sheet, the user may need to modify the value of "Pond Capacity" (cell B9) manually. Note that if the value is modified manually, the formula will be altered for future use.
Multiple Fill Volume Above Initial Fill to Fulfill From Storage Needs- "Multiple Fills" (AF)	0	The "Multiple Fill Volume Above Initial Fill" is the acre-feet of water required to meet a <i>from storage</i> component if the <i>from storage</i> component exceeds a one time fill. This section should not include the amount of water needed to fill the pond initially or the amount of water needed to maintain the pond level due to evaporation or seepage. For example: if a pond has a capacity of 5 acre feet and 2.5 acre feet of seepage and evaporation, but the pond is used for irrigation that requires 10 acre feet of from storage for the irrigation use, then you would insert 5 acre feet into this location (10 acre feet needed - 5 acre feet from the initial fill = 5 acre feet of additional storage needed). Note: You must have a "From Storage" component exceeding the initial fill on the permit to include a volume in this space.
Estimated Seepage Loss (AF)	8.4	The "Estimated Seepage Loss" is automatically carried over from the "Seepage Loss" sheet.
Estimated Evaporation Loss (AF)	0.6	The "Estimated Evaporation Loss" is automatically carried over from the "Evaporation Loss" sheet.
Total Volume Required (AF)	12.1	The "Total Volume Required" is calculated by adding the Pond Capacity, Multiple Fills, Seepage Loss, and Evaporation Loss amounts to determine the total amount of storage required.

Total Storage Calculations

FILE NUMBER	CARDER, INC.
REVIEWER	Luke Bates
DATE	11/2/2020

This spreadsheet has been designed by Idaho Department of Water Resources to estimate the total seepage, evaporation and fill capacity required for a pond.

User Input
Calculated value
Formula Explanations

CENTER POOL

Surface Area (AC.)	4.8	"Surface Area" is automatically carried over from the "Seepage Loss" sheet.
Average Pond Depth (FT.)	0.8	"Average Pond Depth" depicts the actual depth of the pond either measured or estimated. Note: If you know the maximum depth and not the average depth, the Field Examiner's Handbook suggests multiplying the maximum depth by 0.4 to get the average depth, or you can use any method that seems reasonable to attain average depth.
Pond Capacity (AF)	3.8	Pond Capacity is calculated by multiplying the Pond Surface Area by the Average Pond Depth. If you know the capacity, divide the capacity by surface area and enter the average pond depth in the space above. Note: If pond capacity is determined using a method shown on the "Pond Capacity" sheet, the user may need to modify the value of "Pond Capacity" (cell B9) manually. Note that if the value is modified manually, the formula will be altered for future use.
Multiple Fill Volume Above Initial Fill to Fulfill From Storage Needs- "Multiple Fills" (AF)	0	The "Multiple Fill Volume Above Initial Fill" is the acre-feet of water required to meet a <i>from storage</i> component if the <i>from storage</i> component exceeds a one time fill. This section should not include the amount of water needed to fill the pond initially or the amount of water needed to maintain the pond level due to evaporation or seepage. For example: if a pond has a capacity of 5 acre feet and 2.5 acre feet of seepage and evaporation, but the pond is used for irrigation that requires 10 acre feet of from storage for the irrigation use, then you would insert 5 acre feet into this location (10 acre feet needed - 5 acre feet from the initial fill = 5 acre feet of additional storage needed). Note: You must have a "From Storage" component exceeding the initial fill on the permit to include a volume in this space.
Estimated Seepage Loss (AF)	5.3	The "Estimated Seepage Loss" is automatically carried over from the "Seepage Loss" sheet.
Estimated Evaporation Loss (AF)	0.6	The "Estimated Evaporation Loss" is automatically carried over from the "Evaporation Loss" sheet.
Total Volume Required (AF)	9.7	The "Total Volume Required" is calculated by adding the Pond Capacity, Multiple Fills, Seepage Loss, and Evaporation Loss amounts to determine the total amount of storage required.

Total Storage Calculations

FILE NUMBER	CARDER, INC.
REVIEWER	Luke Bates
DATE	11/2/2020

This spreadsheet has been designed by Idaho Department of Water Resources to estimate the total seepage, evaporation and fill capacity required for a pond.

User Input
Calculated value
Formula Explanations

WESTERN POOL

Surface Area (AC.)	8	"Surface Area" is automatically carried over from the "Seepage Loss" sheet.
Average Pond Depth (FT.)	1.2	"Average Pond Depth" depicts the actual depth of the pond either measured or estimated. Note: If you know the maximum depth and not the average depth, the Field Examiner's Handbook suggests multiplying the maximum depth by 0.4 to get the average depth, or you can use any method that seems reasonable to attain average depth.
Pond Capacity (AF)	9.6	Pond Capacity is calculated by multiplying the Pond Surface Area by the Average Pond Depth. If you know the capacity, divide the capacity by surface area and enter the average pond depth in the space above. Note: If pond capacity is determined using a method shown on the "Pond Capacity" sheet, the user may need to modify the value of "Pond Capacity" (cell B9) manually. Note that if the value is modified manually, the formula will be altered for future use.
Multiple Fill Volume Above Initial Fill to Fulfill From Storage Needs- "Multiple Fills" (AF)	0	The "Multiple Fill Volume Above Initial Fill" is the acre-feet of water required to meet a <i>from storage</i> component if the <i>from storage</i> component exceeds a one time fill. This section should not include the amount of water needed to fill the pond initially or the amount of water needed to maintain the pond level due to evaporation or seepage. For example: if a pond has a capacity of 5 acre feet and 2.5 acre feet of seepage and evaporation, but the pond is used for irrigation that requires 10 acre feet of from storage for the irrigation use, then you would insert 5 acre feet into this location (10 acre feet needed - 5 acre feet from the initial fill = 5 acre feet of additional storage needed). Note: You must have a "From Storage" component exceeding the initial fill on the permit to include a volume in this space.
Estimated Seepage Loss (AF)	8.8	The "Estimated Seepage Loss" is automatically carried over from the "Seepage Loss" sheet.
Estimated Evaporation Loss (AF)	0.6	The "Estimated Evaporation Loss" is automatically carried over from the "Evaporation Loss" sheet.
Total Volume Required (AF)	19.0	The "Total Volume Required" is calculated by adding the Pond Capacity, Multiple Fills, Seepage Loss, and Evaporation Loss amounts to determine the total amount of storage required.

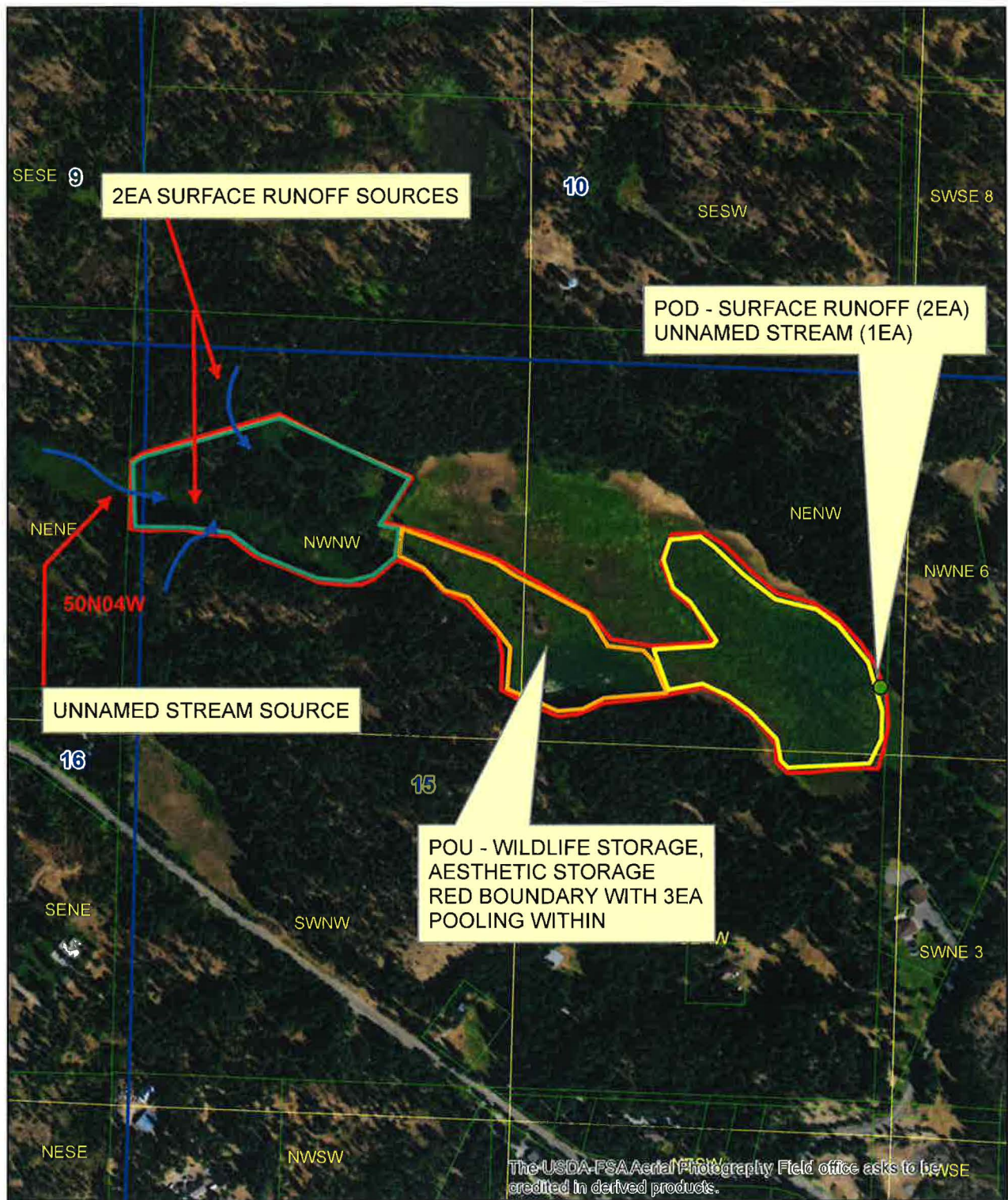

Legend

- Township/Range
- Sections
- QQ

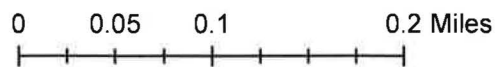



State of Idaho

DEPARTMENT OF WATER RESOURCES

NORTHERN Region • 7600 N MINERAL DR STE 100 • COEUR D ALENE, ID 83815-7763
Phone: (208)762-2800 • Fax: (208)769-2819 • Website: www.idwr.idaho.gov

Brad Little
Governor

Gary Spackman
Director

November 10, 2020

CARDER INC
C/O NORRIS
3970 NORVAK LAKE CT
NORTH POLE, AK 99705

RE: Application for Permit No. 95-18037

Dear Applicant(s):

The Department of Water Resources has received your water right application. Please refer to the number referenced above in all future correspondence regarding this application.

A legal notice of the application has been prepared and is scheduled for publication in the COEUR D ALENE PRESS on 11/19/2020 and 11/26/2020. Protests to this application may be submitted for a period ending ten (10) days after the second publication.

If the application is protested, you will be sent a copy of each protest. All protests must be resolved before the application can be considered for approval. If the protest(s) cannot be resolved voluntarily, the Department will conduct a conference and/or hearing on the matter.

If the application is not protested, the Department will process your application and notify you of any action taken on the application. If your application is approved, the Department will send you a copy of the permit.

Please contact this office if you have any questions regarding the application.

Sincerely,

Tammy Alleman
Administrative Assistant

CC:
WESLEY R HANSON
2725 W CARDER LN
COEUR D ALENE, ID 83814-9547

Alleman, Tammy

From: Alleman, Tammy
Sent: Tuesday, November 10, 2020 2:06 PM
To: Horsmon, Merritt; 'Chantilly.Higbee@deq.idaho.gov'; 'Anna.Moody@deq.idaho.gov'
Subject: Request for Comments for WR#95-18037

Dear Interested Agencies:

The Department of Water Resources is seeking written comment and/or recommendations from your agency regarding the above referenced Water Right applications. You can find copies of the applications at: <http://www.idwr.idaho.gov/apps/ExtSearch/WRAJSearch/WRADJSearch.aspx>.

This office can publish notice of the application as soon as the initial review is completed; therefore, your prompt response to this request is appreciated. If your agency desires to formally protest the approval of the application(s), you may do so after the notice is published by filing a written protest along with a \$25.00 filing fee within 10 days after final publication. The deadline for comments on the applications is December 7th, 2020.

Please contact the Northern Region Office at (208) 762-2800 if you have any questions regarding the applications.

Thank you,

Tammy

*Tammy Alleman
Administrative Assistant
Idaho Department of Water Resources
7600 N Mineral Drive, Suite 100
Coeur d'Alene, ID 83815-7763
Phone: (208) 762-2800
Fax (208) 762-2819*

Alleman, Tammy

From: Alleman, Tammy
Sent: Tuesday, November 10, 2020 1:32 PM
To: 'LEGALS@CDAPRESS.COM'
Subject: Legal Notice
Attachments: Legal Notice for 95-18034, 95-18035, 95-18037.docx

Please publish the enclosed legal notice in the **Coeur d'Alene Press** on the dates indicated **November 19th & November 26th, 2020** (once a week for two consecutive weekly issues). If you cannot publish the notice on the proposed dates, please contact us immediately. Please send a proof once you have the article ready for print for our review.

An affidavit of publication must be submitted to the Department along with the publication bill. Please send the affidavit and bill to this office before **December 7, 2020**. Your cooperation is appreciated.

Thank you,

Tammy

*Tammy Alleman
Administrative Assistant
Idaho Department of Water Resources
7600 N Mineral Drive, Suite 100
Coeur d'Alene, ID 83815-7763
Phone: (208) 762-2800
Fax (208) 762-2819*

The following application(s) have been filed to appropriate the public waters of the State of Idaho:

95-18034

PATRICIA FOREMAN
DON FOREMAN
2545 N CORBIN RD
POST FALLS, ID 83854-8492
Point of Diversion SESW
S29 T51N R05W
KOOTENAI County
Source GROUND WATER
Use: IRRIGATION
03/15 to 11/15 0.03 CFS
Use: DOMESTIC
01/01 to 12/31 0.04 CFS
Total Diversion: 0.07 CFS
Date Filed: 10-29-2020
Place Of Use: DOMESTIC, IRRIGATION
T51N R05W S29 SESW
Total Acres: 1

95-18035

7 B BECK LLC
2016 N BECK RD
POST FALLS, ID 83854-4568
Point of Diversion SWNE
S31 T51N R05W
KOOTENAI County
Source GROUND WATER
Use: IRRIGATION
03/15 to 11/15
Total Diversion: 2 CFS
Date Filed: 11-04-2020
Place Of Use: IRRIGATION
T51N R05W S31
NESW, NESE, NWNE, L3(NWSW), SWNE, SENE, SESW
Total Acres: 98.1

95-18037

CARDER INC
C/O NORRIS
3970 NORVAK LAKE CT
NORTH POLE, AK 99705
Point of Diversion NENW
S15 T50N R04W
KOOTENAI County
Source UNNAMED STREAM
Tributary SINKS
Point of Diversion NENW
S15 T50N R04W
KOOTENAI County
Source SURFACE RUNOFF
Tributary SINKS
Point of Diversion NENW
S15 T50N R04W
KOOTENAI County
Source SURFACE RUNOFF
Tributary SINKS
Use: WILDLIFE STORAGE
01/01 to 12/31 40.8 AF
Use: AESTHETIC STORAGE
01/01 to 12/31 40.8 AF
Total Diversion: 40.8 AF
Date Filed: 11-02-2020
Place Of Use: AESTHETIC STORAGE, WILDLIFE STORAGE
T50N R04W S15
NENW, NWNW, SENW
Place Of Use: AESTHETIC STORAGE, WILDLIFE STORAGE
T50N R04W S16 NENE

Permits will be subject to all prior water rights. For additional information concerning the property location, contact the Northern office at (208)762-2800; or for a full description of the right(s), please see <https://idwr.idaho.gov/apps/ExtSearch/WRAApplicationResults/>. Protests may be submitted based on the criteria of Idaho Code § 42-203A. Any protest against the approval of this application must be filed with the Director, Dept. of Water Resources, Northern Region, 7600 N MINERAL DR STE 100, COEUR D'ALENE ID 83815-7763 together with a protest fee of \$25.00 for each application on or before 12/7/2020. The protestant must also send a copy of the protest to the applicant.

GARY SPACKMAN, Director

Published on 11/19/2020 and 11/26/2020