

RECEIVED

FORM 202 Rev. 09/16

NOV 05 2020

84502
STATE OF IDAHO

DEPARTMENT OF WATER RESOURCES

Ident. No. 86-12096

APPLICATION FOR PERMIT

To appropriate the public waters of the State of Idaho

IDWR / NORTH

1. Name of applicant(s) DAVID SALMERI Phone 208-596-0102
 Name connector (check one): ☐ and ☐ or ☐ and/or
 Mailing address 3108 hwy 3 City DEARY
 State ID ZIP 83823 Email DAVID@LEGACYCONTRACTORSUSA.COM
2. Name of representative, if any _____ Phone _____
 Mailing address _____ City _____
 State _____ ZIP _____ Email _____
- a. ☐ Send all correspondence for this application to the representative and not to the applicant OR
☐ Send original correspondence to the applicant and copies to the representative.
- b. ☐ The representative may submit information for the applicant but is not authorized to sign for the applicant OR
☐ The representative is authorized to sign for the applicant. Attach a Power of Attorney or other documentation.
3. Source of water supply UNNAMED STREAM which is a tributary of PINE CREEK
4. Location of point(s) of diversion:

Twp	Rge	Sec	Govt Lot	1/4	1/4	1/4	County	Source	Local name or tag #
40N	02W	23			SE	SW	LATAH	UNNAMED STREAM	
40N	02W	23			SE	SW	LATAH	UNNAMED STREAM	

5. Water will be used for the following purposes:
- Amount 4.9 AF for FIRE PROTECTION STOR purposes from 1/1 to 12/31 (both dates inclusive)
 (cfs or acre-feet per year)
- Amount 4.9 AF for WILDLIFE STORAGE purposes from 1/1 to 12/31 (both dates inclusive)
 (cfs or acre-feet per year)
- Amount 0.1 AF for STOCKWATER STORAGE purposes from 1/1 to 12/31 (both dates inclusive)
 (cfs or acre-feet per year)
- Amount 0.1 AF for STOCKWATER FROM STOR purposes from 1/1 to 12/31 (both dates inclusive)
 (cfs or acre-feet per year)
6. Total quantity to be appropriated is (a) _____ cubic feet per second (cfs) and/or (b) 5.0 acre-feet per year (af).
7. Proposed diverting works:
- a. Describe type and size of devices used to divert water from the source. APPLICANT HAS TWO INSTREAM PONDS THAT FILL FROM AN UNNAMED STREAM. OVERFLOW DIVERTS BACK TO STREAM.
- b. Height of storage dam _____ feet; active reservoir capacity _____ acre-feet; total reservoir capacity _____ acre-feet. If the reservoir will be filled more than once each year, describe the refill plan in item 12. For dams 10 feet or more in height AND having a storage capacity of 50 acre-feet or more, submit a separate [Application for Construction or Enlargement of a New or Existing Dam](#). Application required? ☐ Yes ☐ No
- c. Proposed well diameter is _____ inches; proposed depth of well is _____ feet.
- d. Is ground water with a temperature of greater than 85°F being sought? ☐ Yes ☐ No
- e. If well is already drilled, when? _____; drilling firm _____;
 well was drilled for (well owner) _____; Drilling Permit No. _____.

For Department Use

Received by _____ Date _____ Time _____ Preliminary check by _____
 Fee \$ 1000 Receipted by JA Receipt No. N036537 Date 11-5-2020

8. Description of proposed uses (if irrigation only, go to item 9):

- Hydropower; show total feet of head and proposed capacity in kW. _____
- Stockwatering; list number and kind of livestock. 10 HEAD MIXED STOCK
- Municipal; must complete and attach the Municipal Water Right Application Checklist.
- Domestic; show number of households _____
- Other; describe fully. FIRE PROTECTION STORAGE, WILDLIFE STORAGE, RECREATION STORAGE, AND STOCKWATER STORAGE/FROM STORAGE USES.

9. Description of place of use:

- If water is for irrigation, indicate acreage in each subdivision in the tabulation below.
- If water is used for other purposes, place a symbol of the use (example: D for Domestic) in the corresponding place of use below. See instructions for standard symbols.

TWP	RGE	SEC	NE				NW				SW				SE				TOTALS
			NE	NW	SW	SE	NE	NW	SW	SE	NE	NW	SW	SE	NE	NW	SW	SE	
40N	02W	23												W/F					
														stor					
40N	02W	23												S/R					
														stor					
40N	02W	23											S	S					

Total number of acres to be irrigated: _____

10. Describe any other water rights used for the same purposes as described above. Include water delivered by a municipality, canal company, or irrigation district. If this application is for domestic purposes, do you intend to use this water, water from another source, or both, to irrigate your lawn, garden, and/or landscaping? N/A

11. a. Who owns the property at the point of diversion? APPLICANT

b. Who owns the land to be irrigated or place of use? APPLICANT

c. If the property is owned by a person other than the applicant, describe the arrangement enabling the applicant to make this filing: _____

12. Describe your proposal in narrative form, and provide additional explanation for any of the items above. Attach additional pages if necessary. APPLICANT HAS 2 EXISTING INSTREAM PONDS AND WANT TO USE WATER IN PONDS FOR FIRE PROTECTION STORAGE, WILDLIFE STORAGE, RECREATION STORAGE, STOCKWATER STORAGE, AND STOCKWATER FROM STORAGE USE FOR 10 HEAD OF MIXED STOCK. Overflow from small pond returns to stream and enters large pond; overflow from large pond discharges back to stream channel.

13. Time required for completion of works and application of water to proposed beneficial use is 5 years (minimum 1 year).

14. **MAP OF PROPOSED PROJECT REQUIRED** - Attach an 8½" x 11" map or maps clearly identifying the proposed point of diversion, place of use, section #, township & range. The map scale shall not be less than two (2) inches equal to one (1) mile.

The information contained in this application is true to the best of my knowledge. I understand that any willful misrepresentations made in this application may result in rejection of the application or cancellation of an approval.

David Salmeri
Signature of Applicant

David Salmeri
Print Name (and title, if applicable)

Signature of Applicant

Print Name (and title, if applicable)

STATE OF IDAHO
DEPARTMENT OF WATER RESOURCES

Ident. No. _____

Season of Use/Purpose of Use Supplement

Attachment to: ☒ Application for Permit to Appropriate Water ☐ Adjudication Claim ☐ Beneficial Use Field Report
☐ Application for Amendment of Permit ☐ Statutory Claim

Water will be used for the following purposes:

Amount 4.9 AF for RECREATION STORAGE purposes from 1/1 to 12/31 (both dates inclusive)
(cfs or acre-feet per year)

Amount _____ for _____ purposes from _____ to _____ (both dates inclusive)
(cfs or acre-feet per year)

Amount _____ for _____ purposes from _____ to _____ (both dates inclusive)
(cfs or acre-feet per year)

Amount _____ for _____ purposes from _____ to _____ (both dates inclusive)
(cfs or acre-feet per year)

Amount _____ for _____ purposes from _____ to _____ (both dates inclusive)
(cfs or acre-feet per year)

Amount _____ for _____ purposes from _____ to _____ (both dates inclusive)
(cfs or acre-feet per year)

Amount _____ for _____ purposes from _____ to _____ (both dates inclusive)
(cfs or acre-feet per year)

Amount _____ for _____ purposes from _____ to _____ (both dates inclusive)
(cfs or acre-feet per year)

Amount _____ for _____ purposes from _____ to _____ (both dates inclusive)
(cfs or acre-feet per year)

Amount _____ for _____ purposes from _____ to _____ (both dates inclusive)
(cfs or acre-feet per year)

Amount _____ for _____ purposes from _____ to _____ (both dates inclusive)
(cfs or acre-feet per year)

Amount _____ for _____ purposes from _____ to _____ (both dates inclusive)
(cfs or acre-feet per year)

Amount _____ for _____ purposes from _____ to _____ (both dates inclusive)
(cfs or acre-feet per year)

Amount _____ for _____ purposes from _____ to _____ (both dates inclusive)
(cfs or acre-feet per year)

Amount _____ for _____ purposes from _____ to _____ (both dates inclusive)
(cfs or acre-feet per year)

Amount _____ for _____ purposes from _____ to _____ (both dates inclusive)
(cfs or acre-feet per year)

Amount _____ for _____ purposes from _____ to _____ (both dates inclusive)
(cfs or acre-feet per year)

Amount _____ for _____ purposes from _____ to _____ (both dates inclusive)
(cfs or acre-feet per year)

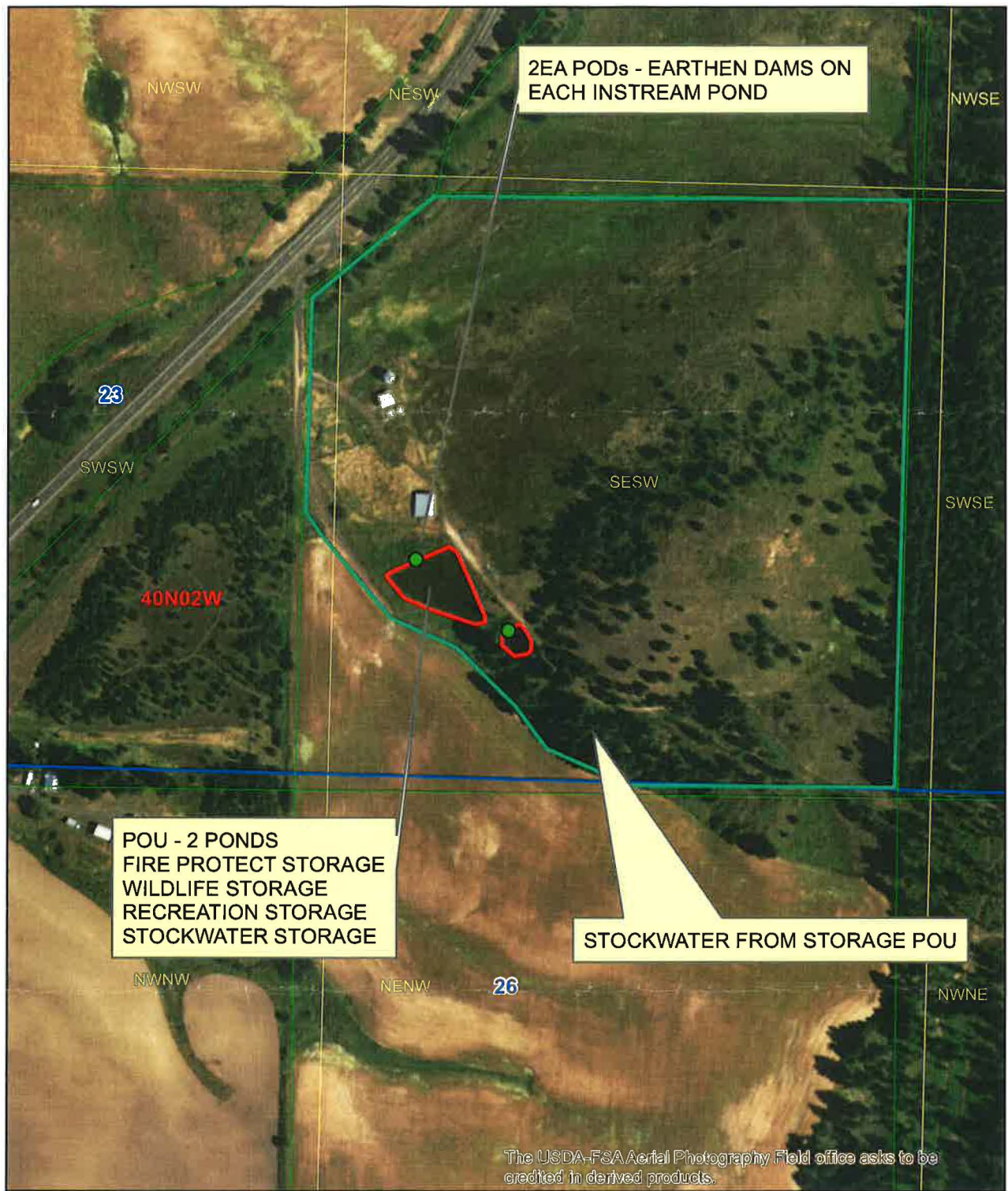

Legend

- Township/Range
- Sections
- QQ

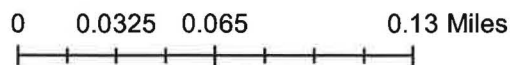

Total Storage Calculations

FILE NUMBER	David Salmeri
REVIEWER	Luke Bates
DATE	10/28/2020

This spreadsheet has been designed by Idaho Department of Water Resources to estimate the total seepage, evaporation and fill capacity required for a pond.

User Input
Calculated value
Formula Explanations

POND 2 - SMALL POND

Surface Area (AC.)	0.1	"Surface Area" is automatically carried over from the "Seepage Loss" sheet.
Average Pond Depth (FT.)	1.2	"Average Pond Depth" depicts the actual depth of the pond either measured or estimated. Note: If you know the maximum depth and not the average depth, the Field Examiner's Handbook suggests multiplying the maximum depth by 0.4 to get the average depth, or you can use any method that seems reasonable to attain average depth.
Pond Capacity (AF)	0.1	Pond Capacity is calculated by multiplying the Pond Surface Area by the Average Pond Depth. If you know the capacity, divide the capacity by surface area and enter the average pond depth in the space above. Note: If pond capacity is determined using a method shown on the "Pond Capacity" sheet, the user may need to modify the value of "Pond Capacity" (cell B9) manually. Note that if the value is modified manually, the formula will be altered for future use.
Multiple Fill Volume Above Initial Fill to Fulfill From Storage Needs- "Multiple Fills" (AF)	0	The "Multiple Fill Volume Above Initial Fill" is the acre-feet of water required to meet a <i>from storage</i> component if the <i>from storage</i> component exceeds a one time fill. This section should not include the amount of water needed to fill the pond initially or the amount of water needed to maintain the pond level due to evaporation or seepage. For example: if a pond has a capacity of 5 acre feet and 2.5 acre feet of seepage and evaporation, but the pond is used for irrigation that requires 10 acre feet of from storage for the irrigation use, then you would insert 5 acre feet into this location (10 acre feet needed - 5 acre feet from the initial fill = 5 acre feet of additional storage needed). Note: You must have a "From Storage" component exceeding the initial fill on the permit to include a volume in this space.
Estimated Seepage Loss (AF)	0.1	The "Estimated Seepage Loss" is automatically carried over from the "Seepage Loss" sheet.
Estimated Evaporation Loss (AF)	0.6	The "Estimated Evaporation Loss" is automatically carried over from the "Evaporation Loss" sheet.
Total Volume Required (AF)	0.8	The "Total Volume Required" is calculated by adding the Pond Capacity, Multiple Fills, Seepage Loss, and Evaporation Loss amounts to determine the total amount of storage required.

Total Storage Calculations

FILE NUMBER	David Salmeri
REVIEWER	Luke Bates
DATE	10/28/2020

This spreadsheet has been designed by Idaho Department of Water Resources to estimate the total seepage, evaporation and fill capacity required for a pond.

User Input
Calculated value
Formula Explanations

POND 1 - LARGE POND

Surface Area (AC.)	0.5	"Surface Area" is automatically carried over from the "Seepage Loss" sheet.
Average Pond Depth (FT.)	6	"Average Pond Depth" depicts the actual depth of the pond either measured or estimated. Note: If you know the maximum depth and not the average depth, the Field Examiner's Handbook suggests multiplying the maximum depth by 0.4 to get the average depth, or you can use any method that seems reasonable to attain average depth.
Pond Capacity (AF)	3.0	Pond Capacity is calculated by multiplying the Pond Surface Area by the Average Pond Depth. If you know the capacity, divide the capacity by surface area and enter the average pond depth in the space above. Note: If pond capacity is determined using a method shown on the "Pond Capacity" sheet, the user may need to modify the value of "Pond Capacity" (cell B9) manually. Note that if the value is modified manually, the formula will be altered for future use.
Multiple Fill Volume Above Initial Fill to Fulfill From Storage Needs- "Multiple Fills" (AF)	0.1	The "Multiple Fill Volume Above Initial Fill" is the acre-feet of water required to meet a <i>from storage</i> component if the <i>from storage</i> component exceeds a one time fill. This section should not include the amount of water needed to fill the pond initially or the amount of water needed to maintain the pond level due to evaporation or seepage. For example: if a pond has a capacity of 5 acre feet and 2.5 acre feet of seepage and evaporation, but the pond is used for irrigation that requires 10 acre feet of from storage for the irrigation use, then you would insert 5 acre feet into this location (10 acre feet needed - 5 acre feet from the initial fill = 5 acre feet of additional storage needed). Note: You must have a "From Storage" component exceeding the initial fill on the permit to include a volume in this space.
Estimated Seepage Loss (AF)	0.5	The "Estimated Seepage Loss" is automatically carried over from the "Seepage Loss" sheet.
Estimated Evaporation Loss (AF)	0.6	The "Estimated Evaporation Loss" is automatically carried over from the "Evaporation Loss" sheet.
Total Volume Required (AF)	4.2	The "Total Volume Required" is calculated by adding the Pond Capacity, Multiple Fills, Seepage Loss, and Evaporation Loss amounts to determine the total amount of storage required.



State of Idaho

DEPARTMENT OF WATER RESOURCES

NORTHERN Region • 7600 N MINERAL DR STE 100 • COEUR D ALENE, ID 83815-7763
Phone: (208)762-2800 • Fax: (208)769-2819 • Website: www.idwr.idaho.gov

Brad Little
Governor

Gary Spackman
Director

November 10, 2020

DAVID SALMERI
3108 HIGHWAY 3
DEARY, ID 83823-9603

RE: Application for Permit Nos. 86-12095 & 86-12096

Dear Applicant:

The Department of Water Resources has received your water right applications. Please refer to the numbers referenced above in all future correspondence regarding these applications.

A legal notice of the applications has been prepared and is scheduled for publication in the MOSCOW PULLMAN DAILY NEWS on 11/19/2020 and 11/26/2020. Protests to these applications may be submitted for a period ending ten (10) days after the second publication.

If the application(s) is/are protested, you will be sent a copy of each protest. All protests must be resolved before the application(s) can be considered for approval. If the protest(s) cannot be resolved voluntarily, the Department will conduct a conference and/or hearing on the matter(s).

If the applications are not protested, the Department will process your applications and notify you of any action taken on the applications. If your applications are approved, the Department will send you a copy of the permits.

Please contact this office if you have any questions regarding the applications.

Sincerely,

A handwritten signature in blue ink, reading 'Tammy Alleman'.

Tammy Alleman
Administrative Assistant

Alleman, Tammy

From: Alleman, Tammy
Sent: Tuesday, November 10, 2020 3:34 PM
To: 'Swearingen,Zachary'; 'Sujata.Connell@deq.idaho.gov'; 'Kara Egan'; commisioners; Michelle Fuson
Subject: Request for Comments for WR#86-12096

Dear Interested Agencies:

The Department of Water Resources is seeking written comment and/or recommendations from your agency regarding the above referenced Water Right applications. You can find copies of the applications at: <http://www.idwr.idaho.gov/apps/ExtSearch/WRAJSearch/WRADJSearch.aspx>.

This office can publish notice of the application as soon as the initial review is completed; therefore, your prompt response to this request is appreciated. If your agency desires to formally protest the approval of the application(s), you may do so after the notice is published by filing a written protest along with a \$25.00 filing fee within 10 days after final publication. The deadline for comments on the applications is December 7th, 2020.

Please contact the Northern Region Office at (208) 762-2800 if you have any questions regarding the applications.

Thank you,

Tammy

*Tammy Alleman
Administrative Assistant
Idaho Department of Water Resources
7600 N Mineral Drive, Suite 100
Coeur d'Alene, ID 83815-7763
Phone: (208) 762-2800
Fax (208) 762-2819*

Alleman, Tammy

From: Alleman, Tammy
Sent: Tuesday, November 10, 2020 2:58 PM
To: legals
Subject: Legal Notice for Transfer 84493, WR 86-12095, 86-12096, & 87-12246
Attachments: Legal Notice for Transfer 84493, WR 86-12095, 86-12096, & 87-12246.docx

Please publish the enclosed legal notice in the **Moscow Pullman Daily News** on the dates indicated **November 19th & November 26th, 2020** (once a week for two consecutive weekly issues). If you cannot publish the notice on the proposed dates, please contact us immediately. Please send a proof once you have the article ready for print for our review.

An affidavit of publication must be submitted to the Department along with the publication bill. Please send the affidavit and bill to this office before **December 7, 2020**. Your cooperation is appreciated.

Thank you,

Tammy

*Tammy Alleman
Administrative Assistant
Idaho Department of Water Resources
7600 N Mineral Drive, Suite 100
Coeur d'Alene, ID 83815-7763
Phone: (208) 762-2800
Fax (208) 762-2819*

**NOTICE OF PROPOSED CHANGE OF WATER RIGHT
TRANSFER NO. 84493**

CITY OF GENESEE, PO BOX 38, GENESEE, ID 83832 has filed Application No. 84493 for changes to the following water rights within LATAH County(s): Right No(s). 87-10413, 87-7150, 87-7151; to see a full description of these rights and the proposed transfer, please see <https://research.idwr.idaho.gov/apps/waterrights/querynewtransfers>. The purpose of the transfer is to change a portion of the above rights as follows:

This transfer proposes to add four (4) new groundwater points of diversion to the City of Genesee's existing water system.

For additional information concerning the property location, contact Northern Region office at (208)762-2800. Protests may be submitted based on the criteria of Idaho Code Sec. 42-222. Any protest against the proposed change must be filed with the Department of Water Resources, Northern Region, 7600 N MINERAL DR STE 100, COEUR D ALENE ID 83815-7763 together with a protest fee of \$25.00 for each application on or before 12/7/2020. The protestant must also send a copy of the protest to the applicant.

GARY SPACKMAN, Director

Published on 11/19/2020 and 11/26/2020

The following application(s) have been filed to appropriate the public waters of the State of Idaho:

86-12095

DAVID SALMERI

3108 HIGHWAY 3

DEARY, ID 83823-9603

Point of Diversion SESW

S23 T40N R02W

LATAH County

Source GROUND WATER

Use: DOMESTIC

01/01 to 12/31

Total Diversion: 0.04 CFS

Date Filed: 11-05-2020

Place Of Use: DOMESTIC

T40N R02W S23

SWSW, SESW

Place Of Use: DOMESTIC

T40N R02W S26 NENW

86-12096

DAVID SALMERI

3108 HIGHWAY 3

DEARY, ID 83823-9603

Point of Diversion SESW

S23 T40N R02W

LATAH County

Source UNNAMED STREAM

Tributary PINE CREEK

Point of Diversion SESW

S23 T40N R02W

LATAH County

Source UNNAMED STREAM

Tributary PINE CREEK

Use: FIRE PROTECTION STORAGE

01/01 to 12/31 4.9 AF

Use: WILDLIFE STORAGE

01/01 to 12/31 4.9 AF

Use: STOCKWATER FROM STORAGE

01/01 to 12/31 0.1 AF

Use: RECREATION STORAGE

01/01 to 12/31 4.9 AF

Use: STOCKWATER STORAGE

01/01 to 12/31 0.1 AF

Total Diversion: 5 AF

Date Filed: 11-05-2020

Place Of Use: FIRE PROTECTION STORAGE, RECREATION STORAGE, STOCKWATER FROM STORAGE, STOCKWATER STORAGE, WILDLIFE STORAGE

T40N R02W S23 SESW

Place Of Use: STOCKWATER FROM STORAGE

T40N R02W S23 SWSW

87-12246

NANCY DERNELL

WILLIAM DERNELL

1164 SUNSET LN

POTLATCH, ID 83855-1101

Point of Diversion NWNE

S21 T41N R04W

LATAH County

Source SURFACE RUNOFF

Tributary SINKS

Use: WILDLIFE STORAGE

01/01 to 12/31 2.4 AF

Use: RECREATION STORAGE

01/01 to 12/31 2.4 AF
Use: FIRE PROTECTION STORAGE
01/01 to 12/31 2.4 AF
Total Diversion: 2.4 AF
Date Filed: 10-30-2020
Place Of Use: FIRE PROTECTION STORAGE,RECREATION STORAGE,WILDLIFE STORAGE
T41N R04W S21 NWNE

Permits will be subject to all prior water rights. For additional information concerning the property location, contact the Northern office at (208)762-2800; or for a full description of the right(s), please see <https://idwr.idaho.gov/apps/ExtSearch/WRAApplicationResults/>. Protests may be submitted based on the criteria of Idaho Code § 42-203A. Any protest against the approval of this application must be filed with the Director, Dept. of Water Resources, Northern Region, 7600 N MINERAL DR STE 100, COEUR D ALENE ID 83815-7763 together with a protest fee of \$25.00 for each application on or before 12/7/2020. The protestant must also send a copy of the protest to the applicant.

GARY SPACKMAN, Director

Published on 11/19/2020 and 11/26/2020