

STATE OF IDAHO  
DEPARTMENT OF WATER RESOURCES

**AMENDED CLAIM TO A WATER RIGHT**

Under the provisions of Section 42-243, *Idaho Code*, any person claiming a water right established by diversion and application of water to beneficial use must file a claim with the Department of Water Resources. **The filing of this claim does not confirm the water right claimed.** Water rights represented by a valid permit, license, decree, or previous claim are exempt from this requirement, as are uses of water for domestic purposes as defined in Section 42-111, *Idaho Code*. A filing fee must be submitted with this claim. See the instruction sheet to determine the appropriate fee.

Notice is hereby given that ARNE & CATHIE JONES  
(Name of Claimant)  
Mailing Address: 269 W 300 N, MALAD CITY, ID 83252  
Telephone No: 208-241-9793 Email: \_\_\_\_\_

claims a right to the diversion and beneficial use of surface or ground water. The extent and nature of said claim is as follows:

1. Date of Priority: (When the water was first applied to beneficial use) 5/1/1934  
*A claim is not acceptable for the use of surface water with a priority later than May 20, 1971. A claim is not acceptable for the use of ground water with a priority date later than March 25, 1963, unless the water is used for domestic purposes as defined in Section 42-111, Idaho Code.*

2. Describe the source of water: (Name of stream, lake, spring, etc., or ground water)  
GROUND WATER tributary to \_\_\_\_\_

3. Describe the purpose for which the water has been used and the time during the year when you have used the right claimed:

Quantity (cfs or af)	Use (Irrigation, Domestic, Stock, Etc.)	Period of Use From (MM/DD)	to (MM/DD)
Quantity <u>1.75 CFS</u>	Use <u>IRRIGATION</u>	Period of Use From <u>3/31</u>	to <u>10/31</u>
Quantity <u>0.01 CFS</u>	Use <u>STOCKWATER</u>	Period of Use From <u>1/1</u>	to <u>12/31</u>
Quantity _____	Use _____	Period of Use From _____	to _____
Quantity _____	Use _____	Period of Use From _____	to _____

4. 1.76 CFS TOTAL QUANTITY USED.  
(cfs or af)

5. A) Location of point of diversion is \_\_\_\_\_ 1/4 of \_\_\_\_\_ 1/4 of \_\_\_\_\_ 1/4, Govt. Lot \_\_\_\_\_  
Sec. \_\_\_\_\_ Township \_\_\_\_\_ Range \_\_\_\_\_ B.M., \_\_\_\_\_ County; additional points  
of diversion, if any: SEE SUPPLEMENT PAGE

B) Describe means of diversion of water: (Pump and pipeline, well, diversion dam, reservoir, length of ditch etc.). Give sizes and capacities. Be specific. Describe any changes in the system and give the date of the change.

THE DEWITT CREEK RUNS THROUGH MY PROPERTY. WE HAVE USED DIVERSION DAMS TO IRRIGATE THE GROUND FOR 50+ YEARS. THE CREEK HOLDS UP TO 4-5 STREAMS OF WATER, 300 INCHES STREAM. WE NORMALLY DIVERT 2-3 FT INCHES OF WATER FROM EACH DAM. FLOWING WELLS ARE USED TO SUPPLEMENT THE CREEK WATER. HOWEVER, DUE TO THE LIMITED VOLUME, THEY DO NOT COVER MUCH ACREAGE.

6. A) Describe the place of use within each 40-acre tract in the appropriate box using the symbols listed below. If the use is for irrigation, describe the location by listing the number of irrigated acres within each 40-acre tract.

D - domestic, S - stockwater, M - municipal, C - Commercial, I - Industrial, X - other

Twp	Rge	Sec	NE¼				NW¼				SW¼				SE¼				TOTAL ACRES
			NE	NW	SW	SE	NE	NW	SW	SE	NE	NW	SW	SE	NE	NW	SW	SE	
15S	36E	5			17	9										2	1		29
15S	36E	8			0.2		15			40	24					7			86.2

TOTAL ACRES 115.2

- B) If water is used for purposes other than irrigation, fully describe the use. Be specific.

FOR STOCK WATER

NOTE: Include here the type and number of stock watered: CATTLE - 75-100 head

7. Remarks: WELLS COVERED ALL THE GROUND 50+ YEARS AGO. NOW MOST ARE LEAKING WATER OR GO DRY IN THE SUMMER. DEPT. CREEK DAM DIVERSIONS IRRIGATE THE GROUND PRESENTLY.
8. Map -- Attach an 8½"x11" map clearly identifying the point of diversion and the place of use by 40-acre subdivisions, section, township and range of the public land survey system. (A photocopy of a USGS 7½ minute topographic quadrangle map is preferred.) Attach an aerial photograph of the place of use if available.

State of Idaho )  
County of Oneida ) ss.

Be it known that the undersigned, being duly sworn, deposes and says that he, she, they subscribed the forgoing claim to a water right, together with all attached information, and that the matters and facts therein are true to the best of the affiant's knowledge.

[Signature]  
Claimant's Signature (and title if claim is for an organization)

Sworn to before me this 7th day of October, 2020.

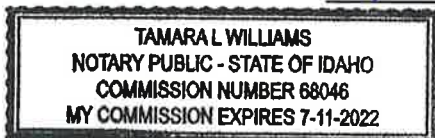

Tamara L. Williams  
Notary Public  
Residing at: Oneida County  
My commission expires: 7-11-22

FOR DEPARTMENT USE ONLY

Received by \_\_\_\_\_ Date \_\_\_\_\_ Published in \_\_\_\_\_  
Prelim. check by \_\_\_\_\_ Date \_\_\_\_\_ Publication dates \_\_\_\_\_  
Fee \_\_\_\_\_ Receipt # \_\_\_\_\_ Publication checked by \_\_\_\_\_ Date \_\_\_\_\_  
Receipt prepared by \_\_\_\_\_ Date \_\_\_\_\_ Exceptions filed by \_\_\_\_\_

Ident. No. 15-7472



Amended Statutory Claim No. 15-7472

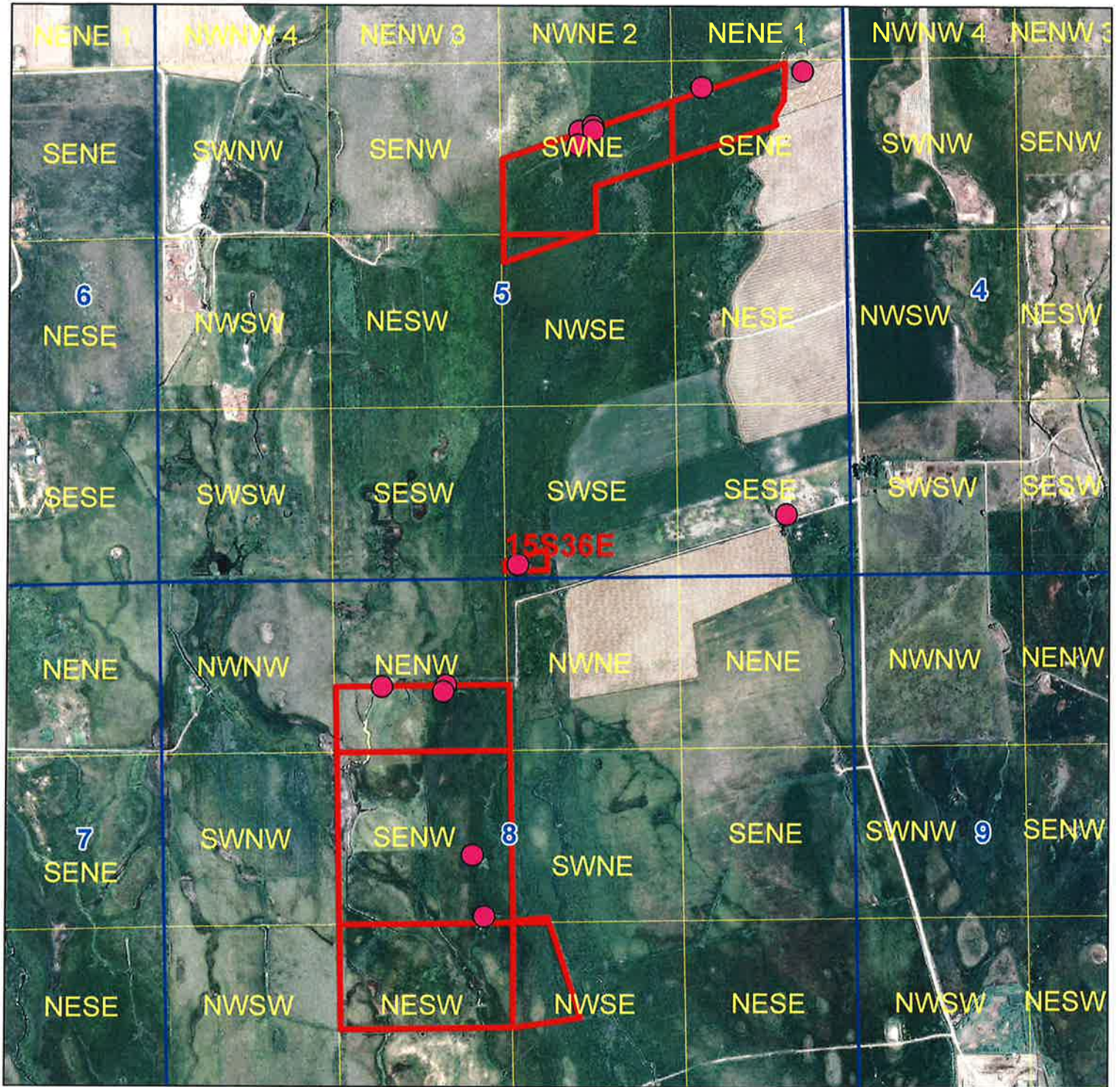

Legend

- Points of diversion
- Place of use
- Township/Range
- Sections
- QQ

0 1,300 2,600 5,200 Feet

