



**IDAHO DEPARTMENT OF WATER RESOURCES**  
**Proof Report**

6/18/2020

2. kbrown 6/2/2006 Purpose of Use Accomplished Transfer  
Domestic use was licensed, but was not claimed.

3. kbrown 6/2/2006 Supplemental Irrigation District Water  
Pioneer Irrigation District water supplements use in the NWSE, S29.

**Dates and Other Information**

Decreed Date: 2/6/2009  
Civil Case Number: 39576  
Judicial District: FIFTH  
State or Federal: S  
Water District Number: TBD  
Mitigation Plan: False

**Combined Use Limits**

N/A

**Element Reviewed/Verified Dates:**

<u>Element</u>	<u>Last Reviewed Date</u>	<u>Reviewer</u>	<u>Last Verified Date</u>	<u>Verifier</u>	<u>Status</u>
Summary	3/16/2006	lharris	3/16/2006	lharris	Closed
Contacts	6/2/2006	kbrown			Closed
Priority Date	6/2/2006	kbrown			Closed
POD	6/2/2006	kbrown			Closed
Source	6/2/2006	kbrown			Closed
POU	6/2/2006	kbrown			Closed
Use	6/2/2006	kbrown			Closed
Season	6/2/2006	kbrown			Closed
Quantity	6/2/2006	kbrown			Closed
Summary	6/2/2006	kbrown	6/2/2006	kbrown	Closed

**Verification Log**

<u>Element</u>	<u>Date</u>	<u>User</u>	<u>Log Text</u>
Summary	3/16/2006	lharris	(Yes) 1. Is the basis of this claim a Decree, License, Permit, Application or Posted Notice? (No) 2. Does any evidence indicate a five year period of continuous nonuse occurred that could result in recommending forfeiture or partial forfeiture?
Contacts	6/2/2006	kbrown	(No) 1. Do you want to schedule an appointment?  Comment for 1: Licensed. In-office verification.
General	6/2/2006	kbrown	(No) 1. Should this water use have been included in a later court decree of the water rights from this source? (Yes) 4. Is the basis of claim decree or license? (Yes) 5. Does the decree or license have a Priority Date? (Yes) 6. Did the Claimant claim the decreed or licensed Priority Date ? (Yes) 15. Is the basis of claim coded correctly? (No) 16. Is a Priority Date remark and/or condition required?
POD	6/2/2006	kbrown	(Yes) 1. Is the basis of this claim a Decree or License?

## IDAHO DEPARTMENT OF WATER RESOURCES

6/18/2020

## Proof Report

			(Yes) 4. Does the Decree or License have a POD? (Yes) 5. Can the claimed POD be verified using the water right file? (No) 10. Is a POD remark and/or condition required?
Source	6/2/2006	kbrown	(Yes) 1. Is the basis of claim Decree or License? (Yes) 4. Does the Decree or License have a source? (Yes) 5. Can the claimed source be verified using the water right file? (No) 11. Is a Source remark and/or condition required?
POU	6/2/2006	kbrown	(Yes) 1. Is the basis of this claim a Decree or License? (Yes) 2a. Is the POU required? (Yes) 5. Does the Decree or License have a POU? (Yes) 6. Can the claimed POU be verified using the water right file? (No) 14. Is a POU remark and/or condition required?
Use	6/2/2006	kbrown	(Yes) 1. Is the basis of this claim a Decree or License? (Yes) 4. Does the Decree or License have a Purpose of Use? (Yes) 5. Can the claimed Purpose of Use be verified using the water right file? (Yes) 13. Is a Purpose of Use remark and/or condition required?
Season	6/2/2006	kbrown	(Yes) 1. Is the basis of claim Decree or License? (Yes) 4. Does the Decree or License have a Period of Use? (Yes) 5. Can the claimed Period of Use be verified using the water right file? (Yes) 14. Is irrigation claimed as a Purpose of Use? (Yes) 16. Is the Period of Use on the decree, license or transfer shorter on either the start date or end date than allowable under current IDWR standards? (No) 17. Was the Period of Use shortened by a Transfer to a standard Period of Use that is shorter than the current standard Period of Use? (Yes) 18. Is a Period of Use remark and/or condition required?
Quantity	6/2/2006	kbrown	(Yes) 1. Is the basis of this claim a Decree or License? (Yes) 4. Does the Decree or License have a diversion rate and/or volume? (Yes) 5. Can the claimed diversion rate and/or volume be verified using the water right file? (No) 8. Does the parent right have an annual diversion volume limit? (No) 9. Is the source Groundwater and does the purpose of use require a diversion volume limit? (No) 11. Has a diversion volume limit been established by a decree, license or transfer for this water use? (No) 12. Is a Quantity remark or condition required?
POD	6/2/2006	kbrown	Updated shape
POU	6/2/2006	kbrown	Updated shape for Active POU
Summary	6/2/2006	kbrown	(Yes) 1. Is the basis of this claim a Decree, License, Permit, Application or Posted Notice? (No) 2. Does any evidence indicate a five year period of continuous nonuse occurred that could result in recommending forfeiture or partial forfeiture? (No) 5. Does this right have any combined use limits with other rights? (Yes) 6. Is an additional remark and/or condition required? (Yes) 7. Would you like to view the recommended right? (No) 8. Is this a split or combined right? (No) 9. Do you have documents you would like to attach or link to the file? (Yes) 10. Would you like to set the verification date?

**SubCase:**

IDAHO DEPARTMENT OF WATER RESOURCES  
Proof Report

6/18/2020

N/A

Water Supply Bank:

N/A



After Split

IDAHO DEPARTMENT OF WATER RESOURCES  
Proof Report

6/18/2020

Water Right 63-2291

**Owner Type**      **Name and Address**  
Current Owner      SIMPLOT LIVESTOCK CO  
                         PO BOX 27  
                         BOISE, ID 83707

**Priority Date:** 6/10/1916

**Basis:** Decreed

**Status:** Active

**Source**      **Tributary**  
BARDSLEY GULCH DRAIN      SNAKE RIVER

<b>Beneficial Use</b>	<b>From</b>	<b>To</b>	<b>Diversion Rate</b>	<b>Volume</b>
IRRIGATION	3/15	11/15	0.580 CFS	
	<b>Total Diversion</b>		0.580 CFS	

**Source and Point(s) of Diversion**

BARDSLEY GULCH DRAIN      SESE      Sec. 29, Twp 04N, Rge 03W, CANYON County

**Place Of Use**

IRRIGATION within CANYON County

			NE				NW				SW				SE				Totals
Twp	Rng	Sec	NE	NW	SW	SE	NE	NW	SW	SE	NE	NW	SW	SE	NE	NW	SW	SE	
04N	03W	29			10.0											19.0			29.0

POU Total Acres: 29.0

**Conditions of Approval:**

1. G16 This right remains subject to the right of the original appropriator, in good faith and in compliance with state laws governing changes in use and/or expansion of water rights, to cease wasting water, to change the place or manner of wasting it, or to recapture it.
2. C18 This partial decree is subject to such general provisions necessary for the definition of the rights or for the efficient administration of the water rights as may be ultimately determined by the Court at a point in time no later than the entry of a final unified decree. Section 42-1412(6), Idaho Code.
3. S39 The use of water for irrigation under this right may begin as early as March 1, provided other elements of the right are not exceeded. The use of water before March 15 under this remark is subordinate to all water rights having no subordinated early irrigation use and a priority date earlier than the date a partial decree is entered for this right.
4. C04 Right includes accomplished change in purpose of use pursuant to Section 42-1425, Idaho Code.
5. W40 Use of this right is combined with water from Pioneer Irrigation District.

**Comments:**

1. kbrown      6/2/2006      Parcel Numbers  
PARCEL NOS: R3546700000, R3546800000, & a portion of R3547100000.

## IDAHO DEPARTMENT OF WATER RESOURCES

6/18/2020

## Proof Report

2. kbrown 6/2/2006 Purpose of Use Accomplished Transfer  
Domestic use was licensed, but was not claimed.
3. kbrown 6/2/2006 Supplemental Irrigation District Water  
Pioneer Irrigation District water supplements use in the NWSE, S29.
4. TSmith 6/18/2020 Split Right  
Split into 63-34911.

**Dates and Other Information**

Decreed Date: 2/6/2009

Civil Case Number: 39576

Judicial District: FIFTH

State or Federal: S

Water District Number: TBD

Mitigation Plan: False

**Combined Use Limits**

N/A

**Element Reviewed/Verified Dates:**

<u>Element</u>	<u>Last Reviewed Date</u>	<u>Reviewer</u>	<u>Last Verified Date</u>	<u>Verifier</u>	<u>Status</u>
Summary	3/16/2006	lharris	3/16/2006	lharris	Closed
Contacts	6/2/2006	kbrown			Closed
Priority Date	6/2/2006	kbrown			Closed
POD	6/2/2006	kbrown			Closed
Source	6/2/2006	kbrown			Closed
POU	6/2/2006	kbrown			Closed
Use	6/2/2006	kbrown			Closed
Season	6/2/2006	kbrown			Closed
Quantity	6/2/2006	kbrown			Closed
Summary	6/2/2006	kbrown	6/2/2006	kbrown	Closed

**Verification Log**

<u>Element</u>	<u>Date</u>	<u>User</u>	<u>Log Text</u>
Summary	3/16/2006	lharris	(Yes) 1. Is the basis of this claim a Decree, License, Permit, Application or Posted Notice? (No) 2. Does any evidence indicate a five year period of continuous nonuse occurred that could result in recommending forfeiture or partial forfeiture?
Contacts	6/2/2006	kbrown	(No) 1. Do you want to schedule an appointment?  Comment for 1: Licensed. In-office verification.
General	6/2/2006	kbrown	(No) 1. Should this water use have been included in a later court decree of the water rights from this source? (Yes) 4. Is the basis of claim decree or license? (Yes) 5. Does the decree or license have a Priority Date? (Yes) 6. Did the Claimant claim the decreed or licensed Priority Date ? (Yes) 15. Is the basis of claim coded correctly?

**IDAHO DEPARTMENT OF WATER RESOURCES**  
**Proof Report**

6/18/2020

			(No) 16. Is a Priority Date remark and/or condition required?
POD	6/2/2006	kbrown	(Yes) 1. Is the basis of this claim a Decree or License? (Yes) 4. Does the Decree or License have a POD? (Yes) 5. Can the claimed POD be verified using the water right file? (No) 10. Is a POD remark and/or condition required?
Source	6/2/2006	kbrown	(Yes) 1. Is the basis of claim Decree or License? (Yes) 4. Does the Decree or License have a source? (Yes) 5. Can the claimed source be verified using the water right file? (No) 11. Is a Source remark and/or condition required?
POU	6/2/2006	kbrown	(Yes) 1. Is the basis of this claim a Decree or License? (Yes) 2a. Is the POU required? (Yes) 5. Does the Decree or License have a POU? (Yes) 6. Can the claimed POU be verified using the water right file? (No) 14. Is a POU remark and/or condition required?
Use	6/2/2006	kbrown	(Yes) 1. Is the basis of this claim a Decree or License? (Yes) 4. Does the Decree or License have a Purpose of Use? (Yes) 5. Can the claimed Purpose of Use be verified using the water right file? (Yes) 13. Is a Purpose of Use remark and/or condition required?
Season	6/2/2006	kbrown	(Yes) 1. Is the basis of claim Decree or License? (Yes) 4. Does the Decree or License have a Period of Use? (Yes) 5. Can the claimed Period of Use be verified using the water right file? (Yes) 14. Is irrigation claimed as a Purpose of Use? (Yes) 16. Is the Period of Use on the decree, license or transfer shorter on either the start date or end date than allowable under current IDWR standards? (No) 17. Was the Period of Use shortened by a Transfer to a standard Period of Use that is shorter than the current standard Period of Use? (Yes) 18. Is a Period of Use remark and/or condition required?
Quantity	6/2/2006	kbrown	(Yes) 1. Is the basis of this claim a Decree or License? (Yes) 4. Does the Decree or License have a diversion rate and/or volume? (Yes) 5. Can the claimed diversion rate and/or volume be verified using the water right file? (No) 8. Does the parent right have an annual diversion volume limit? (No) 9. Is the source Groundwater and does the purpose of use require a diversion volume limit? (No) 11. Has a diversion volume limit been established by a decree, license or transfer for this water use? (No) 12. Is a Quantity remark or condition required?
POD	6/2/2006	kbrown	Updated shape
POU	6/2/2006	kbrown	Updated shape for Active POU
Summary	6/2/2006	kbrown	(Yes) 1. Is the basis of this claim a Decree, License, Permit, Application or Posted Notice? (No) 2. Does any evidence indicate a five year period of continuous nonuse occurred that could result in recommending forfeiture or partial forfeiture? (No) 5. Does this right have any combined use limits with other rights? (Yes) 6. Is an additional remark and/or condition required? (Yes) 7. Would you like to view the recommended right? (No) 8. Is this a split or combined right? (No) 9. Do you have documents you would like to attach or link to the file? (Yes) 10. Would you like to set the verification date?



IDAHO DEPARTMENT OF WATER RESOURCES  
Proof Report

6/18/2020

**SubCase:**

N/A

**Water Supply Bank:**

N/A

After Split

State of Idaho  
Department of Water Resources  
**Attachment to Water Right License**  
63-2291

This map depicts the IRRIGATION place of use boundary for this water right at the time of this approval and is attached to the approval document solely for illustrative purposes.

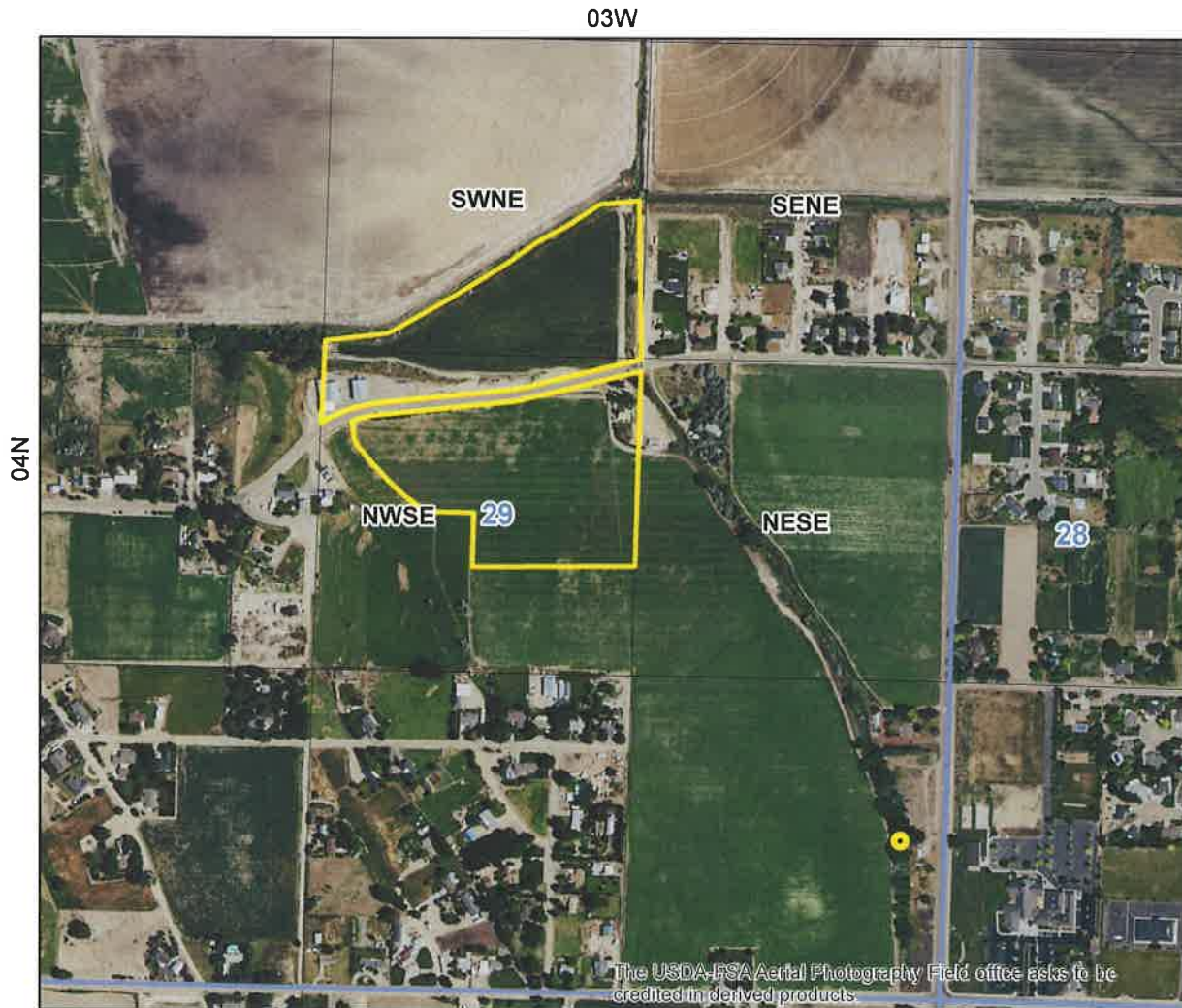

- Point of Diversion
- Place Of Use Boundary
- Townships
- PLS Sections
- Quarter Quarters

0 0.075 0.15 0.3 Miles

