

RECEIVED

RECEIVED

NOV 09 2020

SEP 3 2020

FORM 202 Rev. 09/10

STATE OF IDAHO

DEPARTMENT OF WATER RESOURCES

Ident. No. 65-23986

SEP 21 2020

AMENDED
WATER RESOURCES
WESTERN REGION

APPLICATION FOR PERMIT

To appropriate the public waters of the State of Idaho

WATER RESOURCES
WESTERN REGION

- Name of applicant(s) Dave Lindo Phone 405-830-9689
 Name connector (check one): ☐ and ☐ or ☐ and/or
 Mailing address 12 Bonnie Lane City Garden Valley
 State ID ZIP 83622 Email dave@okckayak.com
- Name of representative, if any _____ Phone _____
 Mailing address _____ City _____
 State _____ ZIP _____ Email _____
 - ☐ Send all correspondence for this application to the representative and not to the applicant OR
☐ Send original correspondence to the applicant and copies to the representative.
 - ☐ The representative may submit information for the applicant but is not authorized to sign for the applicant OR
☐ The representative is authorized to sign for the applicant. Attach a Power of Attorney or other documentation.
- Source of water supply Spring which is a tributary of sinks
- Location of point(s) of diversion:

Twp	Rge	Sec	Govt Lot	1/4	1/4	1/4	County	Source	Local name or tag #
08N	05E	6		SW	SW	SE	Boise	Springs	

- Water will be used for the following purposes:
 Amount 0.04 cfs for Domestic purposes from 1/1 to 12/31 (both dates inclusive)
 (cfs or acre-feet per year)
 Amount 0.07 cfs for heating purposes from 1/1 to 12/31 (both dates inclusive)
 (cfs or acre-feet per year)
 Amount 0.034 cfs for Recreation storage purposes from 1/1 to 12/31 (both dates inclusive)
 (cfs or acre-feet per year)
 Amount 0.08 cfs for Diversion to Storage purposes from 1/1 to 12/31 (both dates inclusive)
 (cfs or acre-feet per year)
0.02 cfs Irrigation 3/15 to 10/31
- Total quantity to be appropriated is (a) 0.21 feet per second (cfs) and/or (b) 0.034 acre-feet per year (af).
- Proposed diverting works:
 - Describe type and size of devices used to divert water from the source. Spring diverts into springbox. Irrigation pump to 2" pipe. Pipe runs to the property.
 - Height of storage dam _____ feet; active reservoir capacity _____ acre-feet; total reservoir capacity _____ acre-feet. If the reservoir will be filled more than once each year, describe the refill plan in item 12. For dams 10 feet or more in height AND having a storage capacity of 50 acre-feet or more, submit a separate Application for Construction or Enlargement of a New or Existing Dam. Application required? ☐ Yes ☐ No
 - Proposed well diameter is _____ inches; proposed depth of well is _____ feet.
 - Is ground water with a temperature of greater than 85°F being sought? ☐ Yes ☐ No
 - If well is already drilled, when? _____; drilling firm _____; well was drilled for (well owner) _____; Drilling Permit No. _____

For Department Use

Received by JRS Date 9-18-2020 Time 3:18 PM Preliminary check by AK
 Fee \$ 250 Receipted by JRS Receipt No. C 109273 Date 9/18/2020

8. Description of proposed uses (if irrigation only, go to item 9):

- a. Hydropower; show total feet of head and proposed capacity in kW. _____
- b. Stockwatering; list number and kind of livestock. _____
- c. Municipal; must complete and attach the Municipal Water Right Application Checklist.
- d. Domestic; show number of households 1 (House plus detached garage w/office)
- e. Other; describe fully. (2 separate buildings - one parcel) Heating for home, heating and maintenance for pool. Irrigation use around home. Heating for garage and office (detached)

9. Description of place of use:

- a. If water is for irrigation, indicate acreage in each subdivision in the tabulation below.
- b. If water is used for other purposes, place a symbol of the use (example: D for Domestic) in the corresponding place of use below. See instructions for standard symbols.

TWP	RGE	SEC	NE				NW				SW				SE				TOTALS
			NE	NW	SW	SE	NE	NW	SW	SE	NE	NW	SW	SE	NE	NW	SW	SE	
08N	05E	6															D		
08N	05E	6															H		
08N	05E	6															RS		
08N	05E	6															RFS		
08N	05E	6															.8		.8

Total number of acres to be irrigated: 0.8

10. Describe any other water rights used for the same purposes as described above. Include water delivered by a municipality, canal company, or irrigation district. If this application is for domestic purposes, do you intend to use this water, water from another source, or both, to irrigate your lawn, garden, and/or landscaping? Southfork Ranch Homeowners Assoc. 65-12775 owns 65-12495 for Domestic and heating from spring. Home is hooked up to system under 65-12495. Seeking to supplement the domestic and heating provided under this right. Also right 65-10377 overlaps but no irrigation occurs. heating domestic

11. a. Who owns the property at the point of diversion? Public land
- b. Who owns the land to be irrigated or place of use? Applicant
- c. If the property is owned by a person other than the applicant, describe the arrangement enabling the applicant to make this filing: _____

12. Describe your proposal in narrative form, and provide additional explanation for any of the items above. Attach additional pages if necessary. 65-12495 currently provides heating and domestic use to home. Inadequate pressure under this right. Seeking to gain a more reliable source of water. Spring water POD is on what we believe is public land.

Recreation and recreation storage are for pool heating and pool maintenance. Built new building on parcel and wish to heat with geothermal. Existing house is 55° F

13. Time required for completion of works and application of water to proposed beneficial use is 5 years (minimum 1 year). in winter. Need supplement
14. **MAP OF PROPOSED PROJECT REQUIRED** - Attach an 8½" x 11" map or maps clearly identifying the proposed point of diversion, place of use, section #, township & range. The map scale shall not be less than two (2) inches equal to one (1) mile.

The information contained in this application is true to the best of my knowledge. I understand that any willful misrepresentations made in this application may result in rejection of the application or cancellation of an approval.

DL
Signature of Applicant

Dave Lindo

Print Name (and title, if applicable)

Signature of Applicant

Print Name (and title, if applicable)

REQUIRED DATA:

Units

Area of livable floor space	4032	Square Feet
Number of stories	2	
House efficiency factor *	.67	
Inside design temperature	72	Degrees Fahrenheit
Source temperature	110	Degrees Fahrenheit
Heating/cooling days per season	180	Days
Hours/day system operates	24/365	Hours
* e values are as follows:		
0.28	Best energy efficiency - extra insulation, caulked and weatherstripped, with storm windows and doors	
0.44	Better energy efficiency - standard insulation, caulked and weatherstripped, with storm windows and/or doors	
0.67	Average residence - standard insulation, no weatherproofing but with storm windows or double panes	
1.11	Poor energy efficiency - minimal insulation, no weatherproofing or storm windows (older homes, shops or greenhouses)	

Lindo Map

Write a description for your map.

Legend

Google Earth

D- Domestic
POU F- Immigration in
H- Heating
areas

300 ft

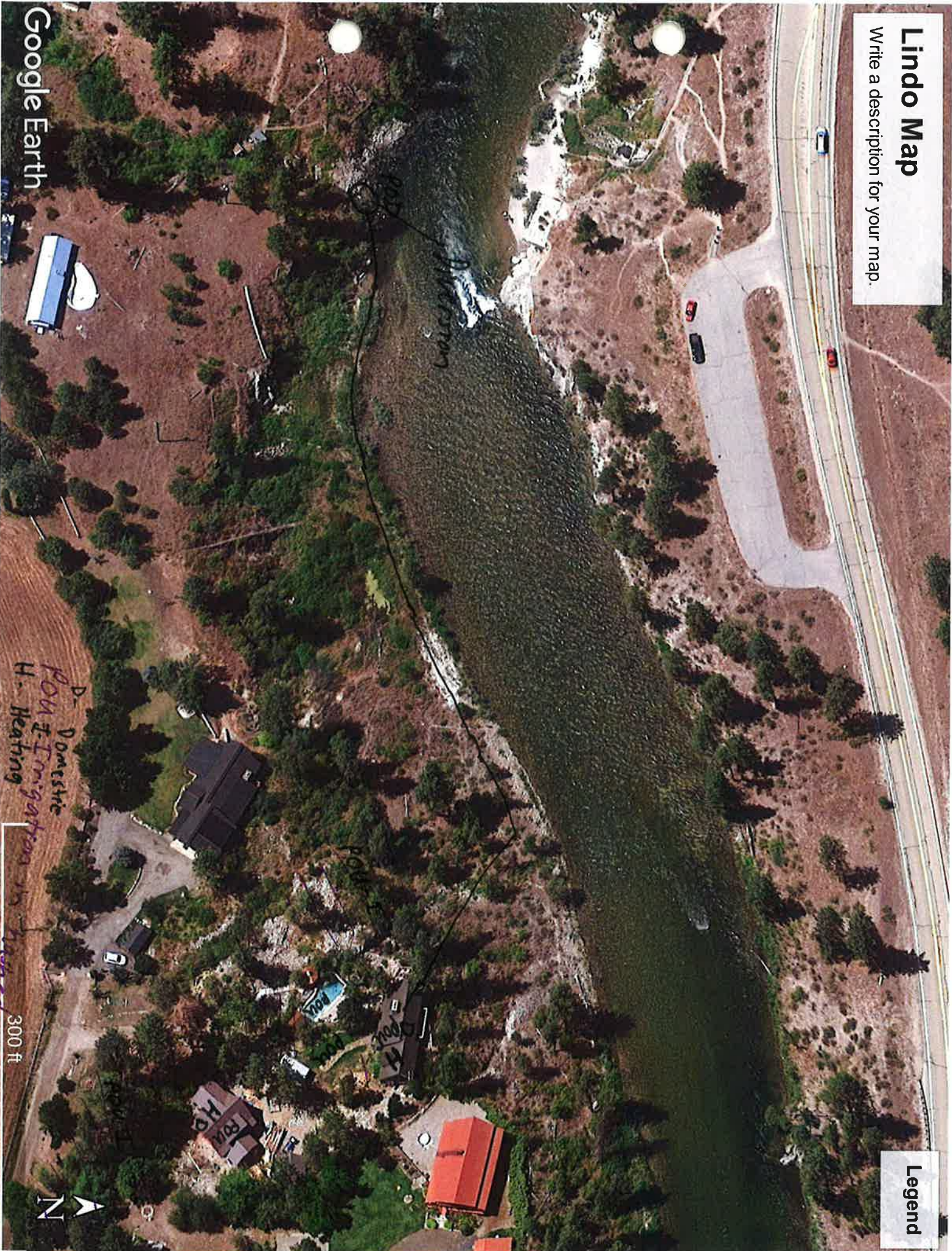

Lindo Map

Write a description for your map.

Legend

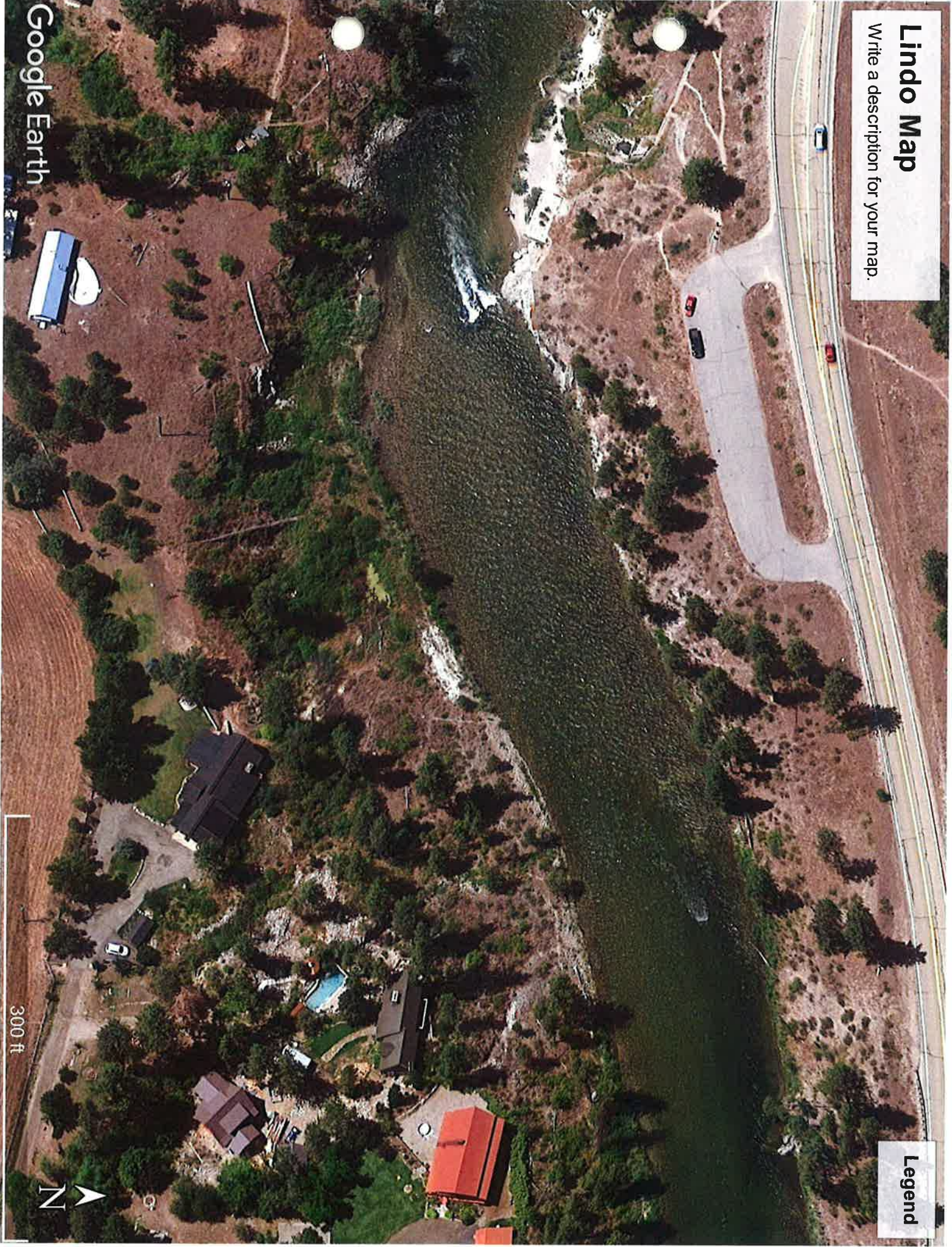

RECEIVED

SEP 18 2020

FORM 2020 rev 09/17

STATE OF IDAHO
DEPARTMENT OF WATER RESOURCESDEPARTMENT OF
WATER RESOURCESIdent. No. 65-23986

SEP 21 2020

APPLICATION FOR PERMIT

To appropriate the public waters of the State of Idaho

WATER RESOURCES
WESTERN REGION

1. Name of applicant(s) Dave Lindo Phone 405-830-9689
 Name connector (check one): ☐ and ☐ or ☐ and/or
 Mailing address 12 Bonnie Lane City Garden Valley
 State ID ZIP 83622 Email dave@okckayak.com
2. Name of representative, if any _____ Phone _____
 Mailing address _____ City _____
 State _____ ZIP _____ Email _____
- a. ☐ Send all correspondence for this application to the representative and not to the applicant OR
☐ Send original correspondence to the applicant and copies to the representative.
- b. ☐ The representative may submit information for the applicant but is not authorized to sign for the applicant OR
☐ The representative is authorized to sign for the applicant. Attach a Power of Attorney or other documentation.
3. Source of water supply Spring which is a tributary of sinks
4. Location of point(s) of diversion:

Twp	Rge	Sec	Govt Lot	1/4	1/4	1/4	County	Source	Local name or tag #
08N	06E	6		SW	SW	SE	Boise	Springs	

5. Water will be used for the following purposes:
- Amount 0.04 cfs for Domestic purposes from 1/1 to 12/31 (both dates inclusive)
 (cfs or acre-feet per year)
- Amount 0.07 for heating purposes from 1/1 to 12/31 (both dates inclusive)
 (cfs or acre-feet per year)
- Amount .04 for Recreation storage purposes from 1/1 to 12/31 (both dates inclusive)
 (cfs or acre-feet per year)
- Amount .08 for Recreation from Storage purposes from 1/1 to 12/31 (both dates inclusive)
 (cfs or acre-feet per year)
6. Total quantity to be appropriated is (a) 0.25 cubic feet per second (cfs) and/or (b) 3/15 to 10/31 acre-feet per year (af).
7. Proposed diverting works:
- a. Describe type and size of devices used to divert water from the source. Spring diverts into springbox. Irrigation pump to 2" pipe. Pipe runs to the property.
- b. Height of storage dam _____ feet; active reservoir capacity _____ acre-feet; total reservoir capacity _____ acre-feet. If the reservoir will be filled more than once each year, describe the refill plan in item 12. For dams 10 feet or more in height AND having a storage capacity of 50 acre-feet or more, submit a separate Application for Construction or Enlargement of a New or Existing Dam. Application required? ☐ Yes ☐ No
- c. Proposed well diameter is _____ inches; proposed depth of well is _____ feet.
- d. Is ground water with a temperature of greater than 85°F being sought? ☐ Yes ☐ No
- e. If well is already drilled, when? _____; drilling firm _____;
 well was drilled for (well owner) _____; Drilling Permit No. _____

For Department Use

Received by JRS Date 9-18-2020 Time 3:18 PM Preliminary check by AK
 Fee \$ 250 Received by JRS Receipt No. C 109273 Date 9/18/2020

Superseded by Amendments Received 11-9-2020

8. Description of proposed uses (if irrigation only, go to item 9):
- Hydropower; show total feet of head and proposed capacity in kW. _____
 - Stockwatering; list number and kind of livestock. _____
 - Municipal; must complete and attach the [Municipal Water Right Application Checklist](#).
 - Domestic; show number of households ¹ _____
 - Other; describe fully. Heating for home, heating and maintenance for pool. Irrigation use around home.
9. Description of place of use:

- If water is for irrigation, indicate acreage in each subdivision in the tabulation below.
- If water is used for other purposes, place a symbol of the use (example: D for Domestic) in the corresponding place of use below. See instructions for standard symbols.

TWP	RGE	SEC	NE				NW				SW				SE				TOTALS
			NE	NW	SW	SE	NE	NW	SW	SE	NE	NW	SW	SE	NE	NW	SW	SE	
08N	05E	6															D		
08N	05E	6															H		
08N	05E	6															RS		
08N	05E	6															RFS		
08N	05E	6															.8		.8

Total number of acres to be irrigated: 0.8

10. Describe any other water rights used for the same purposes as described above. Include water delivered by a municipality, canal company, or irrigation district. If this application is for domestic purposes, do you intend to use this water, water from another source, or both, to irrigate your lawn, garden, and/or landscaping? Southfork Ranch Homeowners Assoc. 65-12775 owns 65-12495 for Domestic and heating from spring. Home is hooked up to system under 65-12495. Seeking to supplement the domestic and heating provided under this right. Also right 65-10377 overlaps but no irrigation occurs. *(heating domestic)*
11. a. Who owns the property at the point of diversion? Public land
- b. Who owns the land to be irrigated or place of use? Applicant
- c. If the property is owned by a person other than the applicant, describe the arrangement enabling the applicant to make this filing: _____
12. Describe your proposal in narrative form, and provide additional explanation for any of the items above. Attach additional pages if necessary. 65-12495 currently provides heating and domestic use to home. Inadequate pressure under this right. Seeking to gain a more reliable source of water. Spring water POD is on what we believe is public land. Recreation and recreation storage are for pool heating and pool maintenance.
13. Time required for completion of works and application of water to proposed beneficial use is 5 years (minimum 1 year).
14. **MAP OF PROPOSED PROJECT REQUIRED** - Attach an 8½" x 11" map or maps clearly identifying the proposed point of diversion, place of use, section #, township & range. The map scale shall not be less than two (2) inches equal to one (1) mile.

The information contained in this application is true to the best of my knowledge. I understand that any willful misrepresentations made in this application may result in rejection of the application or cancellation of an approval.

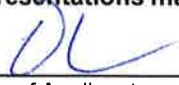
Signature of Applicant

Dave Lindo

Print Name (and title, if applicable)

Signature of Applicant

Print Name (and title, if applicable)

Superseded by Amendment Received 11-9-2020

Kaiser, Anna

From: Kaiser, Anna
Sent: Friday, November 13, 2020 2:55 PM
To: 'casey.pozzanghera@idfg.idaho.gov'
Subject: RE: Application for Permit No(s). 65-24001, 65-23994, 65-23995, 79-14279, **& 65-23986**
Attachments: 65-23986.pdf

Please add attached Application 65-23986 to the list of applications to review/provide comment.

Thank you,
Anna

From: Kaiser, Anna
Sent: Friday, November 13, 2020 2:06 PM
To: 'casey.pozzanghera@idfg.idaho.gov' <casey.pozzanghera@idfg.idaho.gov>
Subject: Application for Permit No(s). 65-24001, 65-23994, 65-23995, 79-14279

November 13, 2020

STATE OF IDAHO
DEPT OF FISH & GAME
3101 S POWERLINE RD
NAMPA, ID 83686

RE: Application for Permit No(s). 65-24001, 65-23994, 65-23995, 79-14279

Dear IDFG:

The Idaho Department of Water Resources (IDWR) requests written comment and/or recommendation from your agency regarding the above referenced water right applications. A copy of the application is enclosed with this email for your reference. Please review the application, complete the enclosed recommendation form, and submit your reply, if any, to this office by the December 7, 2020.

if you do not respond before December 7, IDWR will assume your agency does not object to the application(s). Please contact me if you have any questions regarding the applications. Thank you for your help.

Sincerely,

Anna Kaiser | Water Resource Agent
IDWR-Western Region
2735 W Airport Way, Boise ID 83705
(208).334.2190 | anna.kaiser@idwr.idaho.gov

Kaiser, Anna

From: Kaiser, Anna
Sent: Friday, November 13, 2020 2:51 PM
To: Skoro, Emily; Golden, Kala
Cc: Clark, Cynthia Bridge
Subject: Applications 65-23986 & 79-14279
Attachments: Agency Recommendation Form.docx; 65-23986.pdf; 79-14279.pdf

November 13, 2020

RE: Application for Permit No(s). 65-23986 & 79-14279

Dear Planning Bureau:

The Idaho Department of Water Resources (IDWR) requests written comment and/or recommendation from your agency regarding the above referenced water right applications. A copy of each application is enclosed with this email for your reference. Please review each application, complete the enclosed recommendation form, and submit your reply, if any, to this office by the protest deadline of **December 7, 2020**.

If your agency desires to formally protest approval of these applications, you can file a written protest along with a \$25.00 filing fee for each protested application by the protest deadline.

if you do not respond before the protest deadline, IDWR will assume your agency does not object to the application(s). Please contact me if you have any questions regarding the applications. Thank you for your help.

Sincerely,

Anna Kaiser | Water Resource Agent
IDWR-Western Region
2735 W Airport Way, Boise ID 83705
(208).334.2190 | anna.kaiser@idwr.idaho.gov

Kaiser, Anna

From: Kaiser, Anna
Sent: Friday, November 13, 2020 1:44 PM
To: 'Ron Shurtleff'
Subject: Applications 65-24001, 65-23986, 65-23994, 65-23995
Attachments: 65-23986.pdf; 65-23994.pdf; 65-23995.pdf; 65-42001.pdf; Watermaster Recommendation Form.docx

November 13, 2020

RON SHURTLEFF
WATER DISTRICT #65

RE: Application for Permit Nos: 65-24001, 65-23986, 65-23994, 65-23995

Dear Watermaster:

The Idaho Department of Water Resources (IDWR) is seeking written comment and/or recommendations from you regarding the above referenced water right applications. Copies of the applications are enclosed with this email for your reference. Please review the applications, complete a recommendation form, and submit your reply, if any, to this office by **December 7, 2020**.

IDWR will assume you do not object to these applications if a timely response is not received. Please contact me if you have any questions in this matter. Thank you for your help.

Sincerely,

Anna Kaiser | Water Resource Agent
IDWR-Western Region
2735 W Airport Way, Boise ID 83705
(208).334.2190 | anna.kaiser@idwr.idaho.gov



State of Idaho

DEPARTMENT OF WATER RESOURCES

WESTERN Region • 2735 W AIRPORT WAY • BOISE, ID 83705-5082

Phone: (208)334-2190 • Fax: (208)334-2348 • Website: www.idwr.idaho.gov

Brad Little
Governor

Gary Spackman
Director

November 12, 2020

DAVE LINDO
12 BONNIE LN
GARDEN VALLEY, ID 83622-1048

RE: Application for Permit No. 65-23986

Dear Applicant(s):

The Department of Water Resources has received your water right application. Please refer to the number referenced above in all future correspondence regarding this application.

A legal notice of the application has been prepared and is scheduled for publication in the IDAHO WORLD on 11/18/2020 and 11/25/2020. Protests to this application may be submitted for a period ending ten (10) days after the second publication.

If the application is protested, you will be sent a copy of each protest. All protests must be resolved before the application can be considered for approval. If the protest(s) cannot be resolved voluntarily, the Department will conduct a conference and/or hearing on the matter.

If the application is not protested, the Department will process your application and notify you of any action taken on the application. If your application is approved, the Department will send you a copy of the permit.

Please contact this office if you have any questions regarding the application.

Sincerely,

Anna Kaiser
Water Resource Agent

Kaiser, Anna

From: Kaiser, Anna
Sent: Thursday, November 12, 2020 2:19 PM
To: 'Idaho World Editor'
Subject: BOISE Legal Notice
Attachments: BOISE Cover Letter.docx; BOISE Legal Notice.docx

Follow Up Flag: Follow up
Flag Status: Flagged

Good Afternoon Legal Clerk,

Please see the attached ad for publication on 11/18/2020 and 11/25/2020.

Please confirm this is okay to publish as shown and send confirmation and all other correspondence to this email.

Thank you,

Anna Kaiser | Water Resource Agent
IDWR-Western Region
2735 W Airport Way, Boise ID 83705
(208).334.2190 | anna.kaiser@idwr.idaho.gov



State of Idaho

DEPARTMENT OF WATER RESOURCES

WESTERN Region • 2735 W AIRPORT WAY • BOISE, ID 83705-5082

Phone: (208)334-2190 • Fax: (208)334-2348 • Website: www.idwr.idaho.gov

Brad Little
Governor

Gary Spackman
Director

November 12, 2020

LEGAL NOTICE DEPARTMENT
IDAHO WORLD
PO BOX 50248
BOISE, ID 83705

RE: Application for Permit Nos. 65-23986, 65-23994, 65-23995, 65-24001, 65-24002

Dear Legal Notice Department:

Please publish the enclosed legal notice on the dates indicated (once a week for two consecutive weekly issues). If you cannot publish the notice on the proposed dates, please contact us immediately.

An affidavit of publication must be submitted to the Department along with the publication bill. Please send the affidavit and bill to this office before 12/7/2020. Your cooperation is appreciated.

Sincerely,

Anna Kaiser
Water Resource Agent

Enclosure(s)

The following application(s) have been filed to appropriate the public waters of the State of Idaho:

65-23986

DAVE LINDO
12 BONNIE LN
GARDEN VALLEY, ID 83622-1048
Point of Diversion SWSE S6 T08N R05E BOISE County Source SPRING Tributary PAYETTE RIVER
Use: HEATING 01/01 to 12/31 0.07 CFS
Use: RECREATION STORAGE 01/01 to 12/31 0.03 AF
Use: DIVERSION TO STORAGE 01/01 to 12/31 0.08 CFS
Use: DOMESTIC 01/01 to 12/31 0.04 CFS
Use: IRRIGATION 03/15 to 10/31 0.02 CFS
Total Diversion: 0.21 CFS 0.03 AF
Date Filed: 09-18-2020
Place Of Use: DIVERSION TO STORAGE, DOMESTIC, HEATING, IRRIGATION, RECREATION STORAGE
T08N R05E S6 SWSE
Total Acres: 0.8

65-23994

STABLE INDUSTRIES LLC
PO BOX 407
GARDEN VALLEY, ID 83622-0407
Point of Diversion SWNE S15 T09N R04E BOISE County Source PAYETTE RIVER Tributary PAYETTE RIVER
Use: IRRIGATION 03/15 to 10/31 0.16 CFS
Total Diversion: 0.16 CFS
Date Filed: 10-16-2020
Place Of Use: IRRIGATION
T09N R04E S15 SWNE
Total Acres: 7.9

65-23995

RODGER CRANDLEMIRE
ELIZABETH FRANKLIN
PO BOX 407
GARDEN VALLEY, ID 83622-0407
Point of Diversion SWNE S15 T09N R04E BOISE County Source PAYETTE RIVER Tributary PAYETTE RIVER
Use: IRRIGATION 03/15 to 10/31 0.4 CFS
Total Diversion: 0.4 CFS
Date Filed: 10-16-2020
Place Of Use: IRRIGATION
T09N R04E S15 SWNE SENE
Total Acres: 20.7

65-24001

DONALD ROELL
TINA MONROE-BEHRENS
36 KEVIN WAY
GARDEN VALLEY, ID 83622-5233
Point of Diversion NWNE S23 T10N R04E BOISE County Source PAYETTE RIVER Tributary PAYETTE RIVER
Use: IRRIGATION 03/15 to 10/31 0.04 CFS
Use: AESTHETIC 01/01 to 12/31 0.06 CFS
Use: FIRE PROTECTION 01/01 to 12/31 0.06 CFS
Total Diversion: 0.16 CFS
Date Filed: 11-05-2020
Place Of Use: AESTHETIC, FIRE PROTECTION, IRRIGATION
T10N R04E S23 NWNE
Total Acres: 1.25

65-24002

SCOTT A CORN REVOCABLE LIVING TRUST
26 WOODED RIVER DR
GARDEN VALLEY, ID 83622-5054
Point of Diversion NESE S3 T09N R04E BOISE County Source GROUND WATER
Use: IRRIGATION 03/15 to 10/31 0.05 CFS
Use: DOMESTIC 01/01 to 12/31 0.04 CFS
Use: STOCKWATER 01/01 to 12/31 0.02 CFS
Total Diversion: 0.11 CFS
Date Filed: 11-04-2020
Place Of Use: DOMESTIC, IRRIGATION, STOCKWATER
T09N R04E S3 NWSE

Place Of Use: IRRIGATION
T09N R04E S3 NESE
Total Acres: 2

Permits will be subject to all prior water rights. For additional information concerning the property location, contact the Western office at (208)334-2190; or for a full description of the right(s), please see <https://idwr.idaho.gov/apps/ExtSearch/WRAApplicationResults/>. Protests may be submitted based on the criteria of Idaho Code § 42-203A. Any protest against the approval of this application must be filed with the Director, Dept. of Water Resources, Western Region, 2735 W AIRPORT WAY, BOISE ID 83705-5082 together with a protest fee of \$25.00 for each application on or before 12/7/2020. The protestant must also send a copy of the protest to the applicant.

GARY SPACKMAN, Director

Published on 11/18/2020 and 11/25/2020

Total Storage Calculations

FILE NUMBER	NA
REVIEWER	Anna Kaiser
DATE	11/6/2020

This spreadsheet has been designed by Idaho Department of Water Resources to estimate the total seepage, evaporation and fill capacity required for a pond.

User Input
Calculated value
Formula Explanations

Surface Area (AC.)	0.007	"Surface Area" is automatically carried over from the "Seepage Loss" sheet.
Average Pond Depth (FT.)	5	"Average Pond Depth" depicts the actual depth of the pond either measured or estimated. Note: If you know the maximum depth and not the average depth, the Field Examiner's Handbook suggests multiplying the maximum depth by 0.4 to get the average depth, or you can use any method that seems reasonable to attain average depth.
Pond Capacity (AF)	0.035	Pond Capacity is calculated by multiplying the Pond Surface Area by the Average Pond Depth. If you know the capacity, divide the capacity by surface area and enter the average pond depth in the space above. Note: If pond capacity is determined using a method shown on the "Pond Capacity" sheet, the user may need to modify the value of "Pond Capacity" (cell B9) manually. Note that if the value is modified manually, the formula will be altered for future use.

Multiple Fill Volume Above Initial Fill to Fulfill From Storage Needs- "Multiple Fills" (AF)	0	The "Multiple Fill Volume Above Initial Fill" is the acre-feet of water required to meet a <i>from storage</i> component if the <i>from storage</i> component exceeds a one time fill. This section should not include the amount of water needed to fill the pond initially or the amount of water needed to maintain the pond level due to evaporation or seepage. For example: if a pond has a capacity of 5 acre feet and 2.5 acre feet of seepage and evaporation, but the pond is used for irrigation that requires 10 acre feet of from storage for the irrigation use, then you would insert 5 acre feet into this location (10 acre feet needed - 5 acre feet from the initial fill = 5 acre feet of additional storage needed). Note: You must have a "From Storage" component exceeding the initial fill on the permit to include a volume in this space.
Estimated Seepage Loss (AF)	0.0	The "Estimated Seepage Loss" is automatically carried over from the "Seepage Loss" sheet.
Estimated Evaporation Loss (AF)	0.0	The "Estimated Evaporation Loss" is automatically carried over from the "Evaporation Loss" sheet.
Total Volume Required (AF)	0.1	The "Total Volume Required" is calculated by adding the Pond Capacity, Multiple Fills, Seepage Loss, and Evaporation Loss amounts to determine the total amount of storage required.

Flow Rate into Pond (CFS)	0.08	The "Flow Rate into Pond" depicts the actual flow, either measured or estimated, into the pond. For offstream facilities, this will be equivalent to "diversion to storage" rate.
Highest Daily Evaporation Rate From Evaporation Tab. (mm/Day)	4.88	This number is carried over from the "Evaporation Loss" sheet. It is the highest recorded number in the "Precipitation Deficit Table".
Required Daily Maintenance Volume (AF/Day)	0.00	"Required Daily Maintenance Volume" is the maximum volume of water needed on any given day during the year to maintain pond volume. It is calculated by adding the highest daily evaporation loss to the average daily seepage loss in acre feet. The average daily seepage loss is calculated by dividing the "Estimated Seepage Loss" by 365 days. This is acceptable, since the seepage rate shouldn't vary throughout the season unless the pond completely freezes over during the winter months. The highest daily evaporation loss is calculated by dividing the Highest Daily Evaporation Rate by the 304.8 conversion factor and multiplying this number by the pond surface area to attain a combined daily acre feet requirement.
Minimum Maintenance Flow (CFS)	0.00	The "Minimum Maintenance Flow" is the minimum amount of flow required to maintain the level of the pond. This number is determined by dividing the "Maximum Required Daily Maintenance Volume" by 1.9835. This flow can be used to determine if the flow rate into the pond is adequate to maintain the pond level.
Days Required to Fill the Pond	0	The "Days Required to Fill the Pond" is calculated by dividing the "Pond Capacity" by the "Flow Rate" minus "Minimum Maintenance Flow" multiplied by 1.9835. This section will assist you in determining if the flow rate being diverted to the pond is adequate to fill the pond while maintaining the pond level. The length of time to fill the pond will help determine if the flow rate is adequate for the size of pond being proposed. If this number is approximately 6 months (180 days) or more, the reviewer should have a discussion with the applicant to make sure he/she understands that it will take a significant length of time to fill the pond.
Days Required to Fill the Pond at 13,000 Gallons per Day	1	Some water users may want to fill a pond under the 13,000 gallons per day domestic exemption. The "Days Required to Fill the Pond at 13,000 Gallons per Day" is calculated by converting the "Pond Capacity" and the "Required Daily Maintenance Volume" to gallons. The "Pond Capacity" is then divided by 13,000 gallons minus the "Required Daily Maintenance Volume" in gallons to determine the number of days to fill pond. If this number is approximately 6 months (180 days) or more, the reviewer should have a discussion with the applicant to make sure he/she understands that it will take a significant length of time to fill the pond. Negative values indicate that the supply of 13,000 gallons per day is not enough volume to overcome the required daily maintenance volume; the pond will never fill.

Kaiser, Anna

From: Dave Lindo <dave@okckayak.com>
Sent: Friday, November 6, 2020 1:22 PM
To: Kaiser, Anna
Subject: Re: Permit Application 65-23986

Pool dimensions approximately 10x30, 5 foot average depth.

Thanks,
Dave

From: Kaiser, Anna <Anna.Kaiser@idwr.idaho.gov>
Sent: Friday, November 6, 2020 2:05 PM
To: Dave Lindo <dave@okckayak.com>
Subject: RE: Permit Application 65-23986

I do have one additional question regarding the storage component of your application.

What are the dimensions of your pool? The storage calculation spreadsheet included with your application does not match your requested AF. Possibly the dimensions provided in the spreadsheet need to be updated?

Thank you,
Anna

From: Dave Lindo [mailto:dave@okckayak.com]
Sent: Friday, November 6, 2020 10:06 AM
To: Kaiser, Anna <Anna.Kaiser@idwr.idaho.gov>
Subject: Re: Permit Application 65-23986

Attached are the forms filled out. I am putting the hard copy in the mail today. Sorry for the delay, I own businesses and properties in Oklahoma which received an ice storm of historic proportions. Thanks again for the reminder.

From: Kaiser, Anna <Anna.Kaiser@idwr.idaho.gov>
Sent: Thursday, November 5, 2020 12:34 PM
To: Dave Lindo <dave@okckayak.com>
Subject: Permit Application 65-23986

Good Morning,

I am emailing you to follow up on your water right application no. 65-23986. On October 6, 2020, I sent you the attached letter requesting some amendments and clarifications to your application. As of today, I have not received the requested information. The letter allowed 30 days to submit response before the application would be voided. Tomorrow is the last day to submit information. You may also request to hold processing on your application for up to six months if you need extra time to submit the requested information.

Please respond to this email with how you wish to proceed on this application. If I do not receive a response by Monday (November 9, 2020), I will prepare to void your application.

Do not hesitate to contact me with any questions you may have.

Thank you!

Anna

Anna Kaiser | Water Resource Agent
IDWR-Western Region
2735 W Airport Way, Boise ID 83705
(208).334.2190 | anna.kaiser@idwr.idaho.gov



State of Idaho

DEPARTMENT OF WATER RESOURCES

Western Region • 2735 Airport Way • Boise, Idaho 83705-5082

Phone: (208) 334-2190 • Fax: (208) 334-2348 • Website: www.idwr.idaho.gov

BRAD LITTLE
Governor

GARY SPACKMAN

Director

October 6, 2020

DAVE LINDO
12 BONNIE LN
GARDEN VALLEY ID 83622

Re: Water Right Application 65-23986

Dear Applicant:

The Idaho Department of Water Resources (Department) received your permit application on September 18, 2020. Your application is considered complete by Department standards and therefore has been assigned the above-referenced number. Before the Department can continue processing your application, you must address the following:

1. Amend Section 4 – “Location of point(s) of diversion” on Application for Permit Form:

- Table 4 indicates you are proposing point of diversion (POD) in Range 06E. The map provided suggests the accurate township of your proposed POD is 05E.
- I attached an aerial map of with the township, range, section, and quarter-quarter outlined for your reference.
- Please amend the table under application section 4 to accurately reflect your proposed POD.

2. Amend and/or Clarify Section 5 – “Description of Place of Use” on Application for Permit Form:

- Recreation storage: Recreation storage must be described by a volume rather than a rate. Please change the 0.04 cfs next to your recreation storage purpose to an appropriate a volume “amount” in acre-feet (AF).
- Recreation from storage: It appears your recreation storage purpose describes a pool on your property. Unless you intend to divert water from your pool for another recreational usage, you do not need a recreation from storage purpose and you may remove this propose from your application.
- Diversion to Storage: Since you have a (recreation) storage component on your application, you must also provide a diversion to storage purpose describing the water pulled from the spring into your pool.
 - Note: the “amount” of water for the diversion to storage purpose must be described with a diversion rate (cfs)

3. Amend Section 6 – “Total quantity to be appropriated...” on Application for Permit Form

- Please amend (a) and (b) on your permit application form to match the amendments under section 5 (described above).

4. Clarify Part 8(a) – “Description of Proposed uses” and/or Part 14 – “MAP”

- Part 8(a) of your application suggests you intend to supply domestic water to a single home. The map attached to your application shows two domestic usage locations.
- Please amend either part 8(a) to describe two homes or amend the map submitted with your application to clearly indicate which home will receive domestic water.

5. Justify need for additional domestic and heating purposes

- Our records show water right 65-12775 fully covers the home on your property for domestic and heating purposes.
- You may submit a change in ownership to claim water right 65-12775.
- If you do wish to apply for more heating and domestic on top of water right 65-12775, please submit further justification on why you need additional heating and domestic water. Otherwise, please remove heating and domestic uses from this permit application.

6. Heating data form

- If you wish to proceed in applying for heating purposes, please complete and submit the attached heating data form and submit with your amended application.

With this letter, I enclosed a copy of your originally submitted permit application flagged with the areas needing amendment(s), an aerial map of your property as described above, and the heating data form as described above. Complete the necessary changes and deliver your amended application with necessary forms and attachments back to me in person or through mail at the address below. If you have any questions, please do not hesitate to call me at (208)-334-2109 or email me at anna.kaiser@idwr.idaho.gov.

You may seek additional time to provide the information by making a written request to interrupt processing for up to six months. The application will be voided without a timely written reply within the next thirty (30) days.

Sincerely,

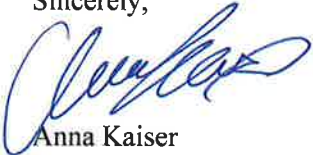

Anna Kaiser
Water Resource Agent
2735 W Airport Way
Boise, ID 83705-5082

Enclosures: Copy of original application
 Aerial Map
 Heating Data form