

RECEIVED

NOV 09 2020

WATER RESOURCES  
WESTERN REGIONSTATE OF IDAHO  
DEPARTMENT OF WATER RESOURCES  
**APPLICATION FOR PERMIT**  
To appropriate the public waters of the State of IdahoIdent. No. 65-24004

1. Name of applicant(s) Christopher Beck Phone 916-412-6373  
 Name connector (check one): ☐ and ☐ or ☐ and/or  
 Mailing address 2700 N Plaza Rd. City Emmett  
 State ID ZIP 83617 Email chrisbeck1993@gmail.com
2. Name of representative, if any \_\_\_\_\_ Phone \_\_\_\_\_  
 Mailing address \_\_\_\_\_ City \_\_\_\_\_  
 State \_\_\_\_\_ ZIP \_\_\_\_\_ Email \_\_\_\_\_
- a. ☐ Send all correspondence for this application to the representative and not to the applicant OR  
☐ Send original correspondence to the applicant and copies to the representative.
- b. ☐ The representative may submit information for the applicant but is not authorized to sign for the applicant OR  
☐ The representative is authorized to sign for the applicant. Attach a Power of Attorney or other documentation.
3. Source of water supply Ground Water which is a tributary of N/A
4. Location of point(s) of diversion:

Twp	Rge	Sec	Govt Lot	1/4	1/4	1/4	County	Source	Local name or tag #
<u>08N</u>	<u>01E</u>	<u>34</u>		<u>NE</u>	<u>NW</u>	<u>NE</u>	<u>Gem</u>	<u>Ground Water</u>	<u>N/A</u>

5. Water will be used for the following purposes:
- Amount .2 CFS for Irrigation purposes from 3/15 to 11/15 (both dates inclusive)  
 (cfs or acre-feet per year)
- Amount .04 CFS for Domestic purposes from 1/1 to 12/31 (both dates inclusive)  
 (cfs or acre-feet per year)
- Amount \_\_\_\_\_ for \_\_\_\_\_ purposes from \_\_\_\_\_ to \_\_\_\_\_ (both dates inclusive)  
 (cfs or acre-feet per year)
- Amount \_\_\_\_\_ for \_\_\_\_\_ purposes from \_\_\_\_\_ to \_\_\_\_\_ (both dates inclusive)  
 (cfs or acre-feet per year)
6. Total quantity to be appropriated is (a) .14 cubic feet per second (cfs) and/or (b) \_\_\_\_\_ acre-feet per year (af).
7. Proposed diverting works:
- a. Describe type and size of devices used to divert water from the source. 5 hp submersible pump & pressurized irrigation
- b. Height of storage dam N/A feet; active reservoir capacity \_\_\_\_\_ acre-feet; total reservoir capacity \_\_\_\_\_ acre-feet. If the reservoir will be filled more than once each year, describe the refill plan in item 12. For dams 10 feet or more in height AND having a storage capacity of 50 acre-feet or more, submit a separate \_\_\_\_\_ Application required? ☐ Yes ☐ No
- c. Proposed well diameter is 6 inch inches; proposed depth of well is 320 feet.
- d. Is ground water with a temperature of greater than 85°F being sought? ☐ Yes ☒ No
- e. If well is already drilled, when? N/A; drilling firm \_\_\_\_\_; well was drilled for (well owner) \_\_\_\_\_; Drilling Permit No. \_\_\_\_\_

## For Department Use

Received by LE Date 11/09/2020 Time 2:00pm Preliminary check by TS  
 Fee \$ 100.00 Receipted by LE Receipt No. W048866 Date 11/09/2020

8. Description of proposed uses (if irrigation only, go to item 9):
- Hydropower; show total feet of head and proposed capacity in kW. \_\_\_\_\_
  - Stockwatering; list number and kind of livestock. \_\_\_\_\_
  - Municipal; must complete and attach the Water Right Application Checklist.
  - Domestic; show number of households 1 household
  - Other; describe fully. 5 acres on irrigated pasture, small stock water, & household use.
9. Description of place of use:
- If water is for irrigation, indicate acreage in each subdivision in the tabulation below.
  - If water is used for other purposes, place a symbol of the use (example: D for Domestic) in the corresponding place of use below. See instructions for standard symbols.

TWP	RGE	SEC	NE				NW				SW				SE				TOTALS
			NE	NW	SW	SE	NE	NW	SW	SE	NE	NW	SW	SE	NE	NW	SW	SE	
<u>08N</u>	<u>01E</u>	<u>34</u>		<u>5</u>															<u>5</u>

Total number of acres to be irrigated: 5

10. Describe any other water rights used for the same purposes as described above. Include water delivered by a municipality, canal company, or irrigation district. If this application is for domestic purposes, do you intend to use this water, water from another source, or both, to irrigate your lawn, garden, and/or landscaping? N/A
11. a. Who owns the property at the point of diversion? Christopher Beck  
b. Who owns the land to be irrigated or place of use? Christopher Beck  
c. If the property is owned by a person other than the applicant, describe the arrangement enabling the applicant to make this filing: \_\_\_\_\_
12. Describe your proposal in narrative form, and provide additional explanation for any of the items above. Attach additional pages if necessary. No access to irrigation water. Use well for household use & irrigation.
13. Time required for completion of works and application of water to proposed beneficial use is 5 years (minimum 1 year).
14. **MAP OF PROPOSED PROJECT REQUIRED** - Attach an 8½" x 11" map or maps clearly identifying the proposed point of diversion, place of use, section #, township & range. The map scale shall not be less than two (2) inches equal to one (1) mile.

The information contained in this application is true to the best of my knowledge. I understand that any willful misrepresentations made in this application may result in rejection of the application or cancellation of an approval.

Christopher Beck  
Signature of Applicant  
Christopher Beck  
Print Name (and title, if applicable)

\_\_\_\_\_  
Signature of Applicant  
\_\_\_\_\_  
Print Name (and title, if applicable)

BROWNLEE-LIBERTY RD

BASIS OF BEARING

25' PREScriptive R/W

27 28 POINT OF BEGINNING

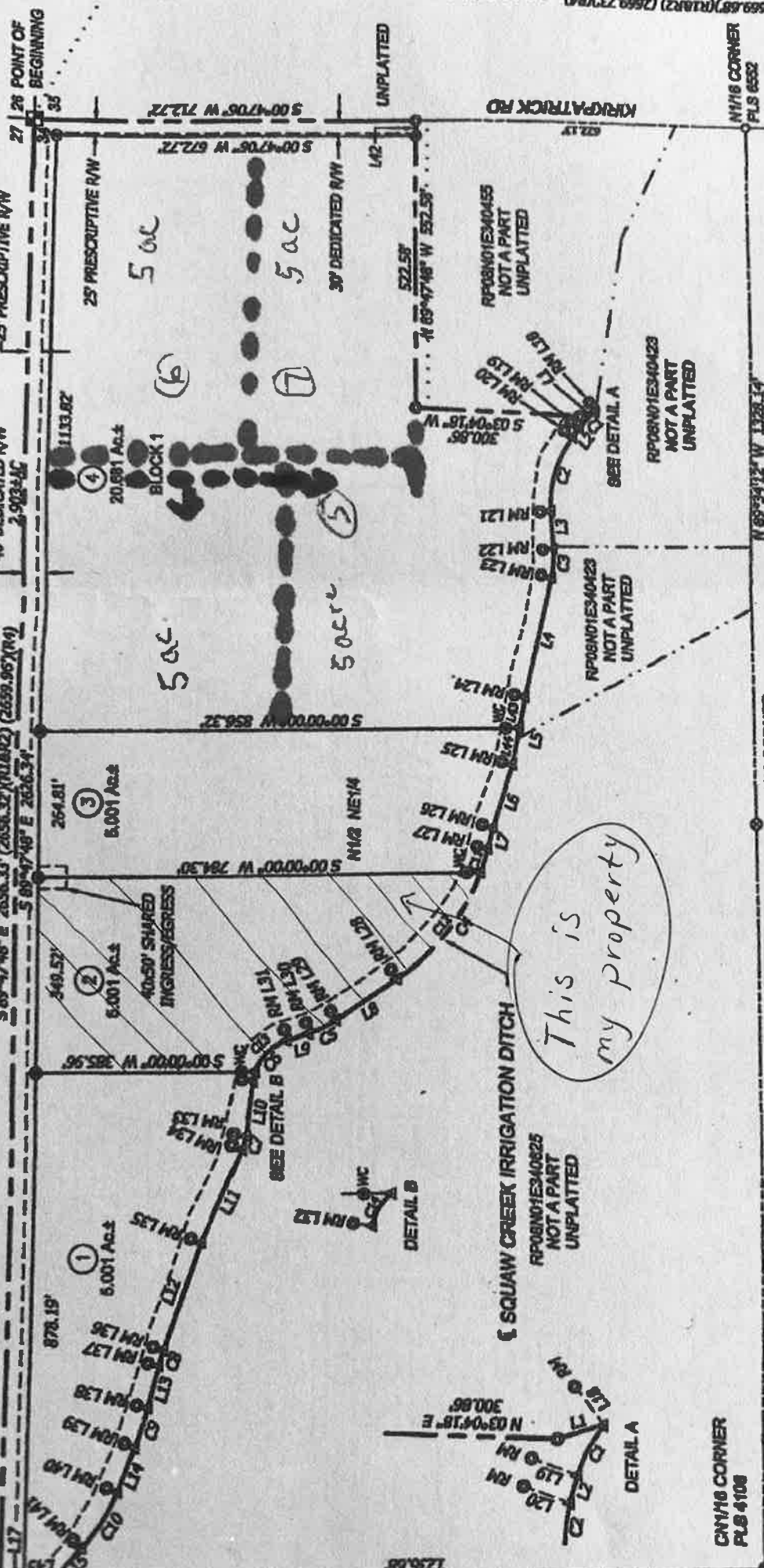

TABLE

BEARING	DISTANCE
S 16°17'52\" E	31.23'
N 8°35'16\" W	20.51'
S 88°44'21\" W	21.43'
N 77°13'38\" W	23.26'
N 79°18'45\" W	126.47'
N 28°24'16\" W	122.51'
N 28°16'13\" W	52.54'
N 33°55'51\" W	128.52'
N 1°23'36\" W	40.49'
N 8°24'35\" W	98.73'
N 68°37'32\" W	129.05'
N 71°15'40\" W	189.97'
N 28°20'08\" W	74.21'
N 68°38'13\" W	81.19'
N 47°28'58\" W	71.55'
N 0°47'46\" E	87.67'
N 0°47'46\" E	40.00'
N 52°37'38\" E	20.00'
S 19°24'54\" W	20.00'
N 97°24'52\" E	20.00'
N 03°15'05\" W	20.00'
N 03°15'07\" W	20.00'
N 77°46'22\" E	20.00'
N 11°13'53\" E	20.00'
N 12°15'24\" E	20.00'

LEGEND

- SUBDIVISION BOUNDARY LINE
- OTHER PROPERTY LINE
- LOT LINE
- SECTIONAL LINE
- DITCH EASEMENT 25' FROM TOP OF BANK
- FOUND BRASS CAP
- FOUND ALUMINUM CAP
- FOUND 1\" IRON PIPE
- FOUND 5/8\" REBAR PLS 14721

CURVE TABLE

CURVE	ARC LENGTH	RADIUS	DELTA ANGLE	CHORD BEARING	CHORD LENGTH
C1	43.41'	160.00'	15°32'42\"	N 44°46'45\" W	41.28'
C2	149.05'	210.00'	40°33'59\"	N 72°53'07\" W	145.94'
C3	53.14'	190.00'	16°01'29\"	N 85°14'23\" W	52.97'
C4	280.33'	350.00'	42°39'22\"	N 54°58'24\" W	283.69'
C5	50.77'	190.00'	16°12'53\"	N 25°30'22\" W	51.80'
C6	96.45'	85.00'	65°00'50\"	N 49°54'10\" W	81.36'
C7	34.79'	90.00'	15°46'54\"	N 74°30'59\" W	34.33'
C8	28.34'	320.00'	5°04'27\"	N 73°47'31\" W	68.60'
C9	68.65'	515.00'	7°44'55\"	N 72°24'41\" W	69.60'
C10	110.67'	300.00'	21°08'11\"	N 58°01'04\" W	110.04'
C11	45.17'	330.00'	0°32'55\"	S 74°58'13\" E	45.34'
C12	244.08'	350.00'	35°55'25\"	S 51°28'34\" E	240.97'
C13	79.86'	85.00'	53°49'43\"	N 44°18'38\" W	76.50'
C14	16.59'	85.00'	11°11'07\"	N 78°49'01\" W	16.57'

POS08N01E33900  
#273504, 06483  
RP08N01E266405  
#916761 TD

5 0°47'05\" W 2669.68' (2669.68') (R1AR2) (2669.73') (M4)

CN1/16 CORNER  
PLS 4106

N 69°34'12\" W 1328.36'  
(1328.28')

NE1/16 CORNER  
1\" IRON PIPE  
POB F

KN1/16 CORNER  
PLS 6552

KIRIPATRICK RD

This is my property

SQUAW CREEK IRRIGATION DITCH

RP08N01E340825  
NOT A PART  
UNPLATTED

RP08N01E340455  
NOT A PART  
UNPLATTED

RP08N01E340423  
NOT A PART  
UNPLATTED

RP08N01E340423  
NOT A PART  
UNPLATTED

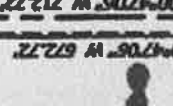
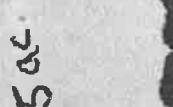
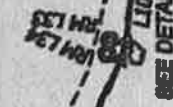



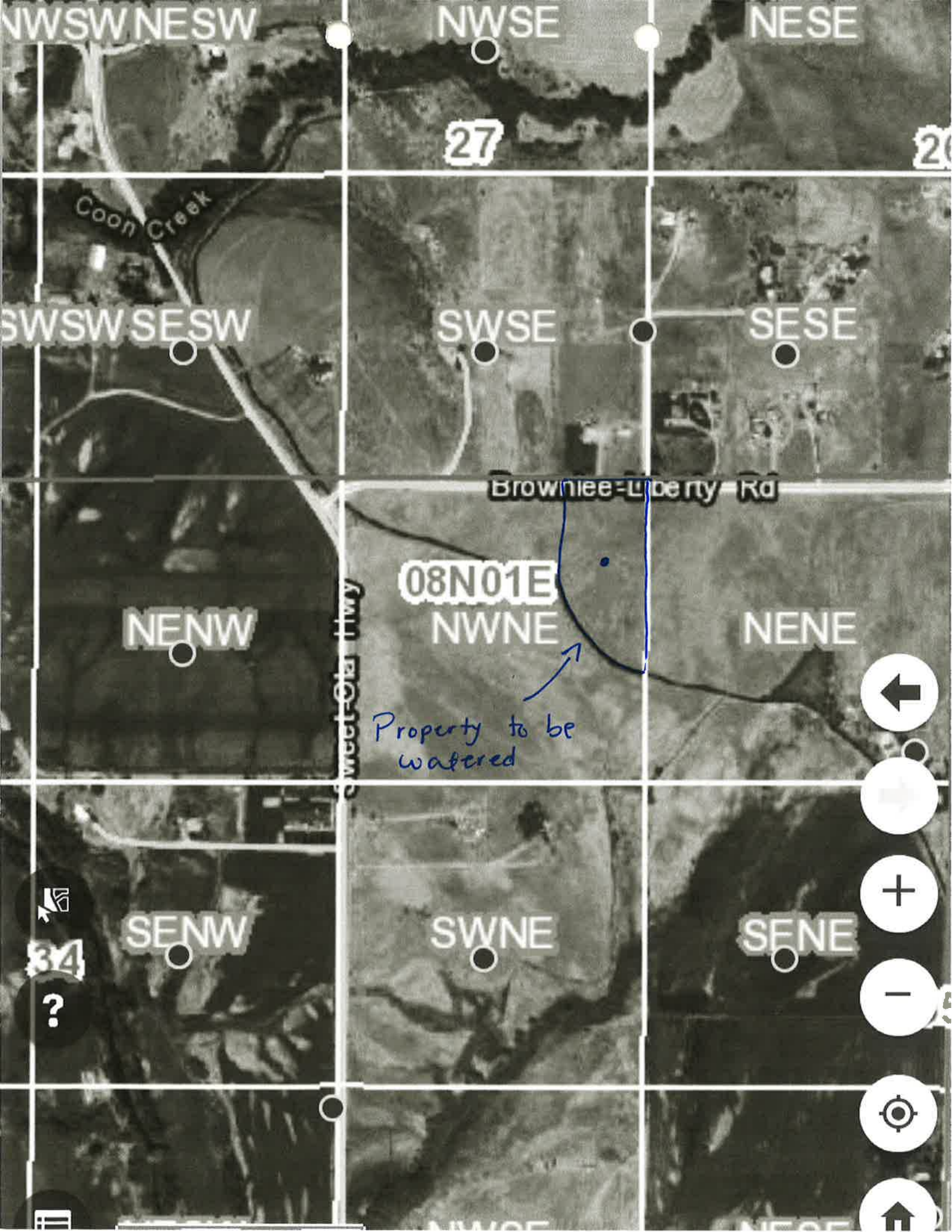

SWSE

SESE

Brownlee-Liberty Rd

08N01E

NWNE

NENE

SWNE

SENE



State of Idaho

DEPARTMENT OF WATER RESOURCES

Western Region • 2735 Airport Way • Boise, Idaho 83705-5082

Phone: (208) 334-2190 • Fax: (208) 334-2348 • Website: [www.idwr.idaho.gov](http://www.idwr.idaho.gov)

BRAD LITTLE  
Governor

GARY SPACKMAN  
Director

November 13, 2020

SQUAW CREEK IRRIGATION DIST  
PO BOX 15  
SWEET ID 83670

**Re: Application for Permit No. 65-24004**

Dear Interested Party:

The above referenced application may be of interest to you. I would like to inform you that the application has been submitted to the *Messenger Index* for advertising. I enclosed a copy of the application for your convenience. This information is also available on our website [www.idwr.idaho.gov](http://www.idwr.idaho.gov).

If you wish to formally protest the approval of the application, you must submit a protest with the \$25.00 protest fee to this office by **5:00 p.m., December 7, 2020**. You must also send a copy of your protest to the applicant.

If you have any questions regarding the application, please contact this office at 208-334-2190.

Sincerely,

Anna Kaiser  
Administrative Assistant  
Western Regional Office

Enclosures





Brad Little  
Governor

State of Idaho

## DEPARTMENT OF WATER RESOURCES

WESTERN Region • 2735 W AIRPORT WAY • BOISE, ID 83705-5082

Phone: (208)334-2190 • Fax: (208)334-2348 • Website: [www.idwr.idaho.gov](http://www.idwr.idaho.gov)

Gary Spackman  
Director

November 12, 2020

CHRISTOPHER BECK  
2700 N PLAZA RD  
EMMETT, ID 83617-9105

### RE: Application for Permit No. 65-24004

Dear Applicant(s):

The Department of Water Resources has received your water right application. Please refer to the number referenced above in all future correspondence regarding this application.

A legal notice of the application has been prepared and is scheduled for publication in the MESSENGER INDEX on 11/18/2020 and 11/25/2020. Protests to this application may be submitted for a period ending ten (10) days after the second publication.

If the application is protested, you will be sent a copy of each protest. All protests must be resolved before the application can be considered for approval. If the protest(s) cannot be resolved voluntarily, the Department will conduct a conference and/or hearing on the matter.

If the application is not protested, the Department will process your application and notify you of any action taken on the application. If your application is approved, the Department will send you a copy of the permit.

Please contact this office if you have any questions regarding the application.

Sincerely,

Anna Kaiser  
Water Resource Agent

## Kaiser, Anna

---

**From:** Kaiser, Anna  
**Sent:** Thursday, November 12, 2020 11:40 AM  
**To:** 'IDAHO PRESS TRIBUNE'  
**Subject:** GEM Legal Notice  
**Attachments:** GEM Cover Letter.docx; GEM Legal Notice.docx

**Follow Up Flag:** Follow up  
**Flag Status:** Flagged

Good Afternoon Legal Clerk,

Please see the attached ad for publication on 11/18/2020 and 11/25/2020.

Please confirm this is okay to publish as shown and send confirmation and all other correspondence to this email.

Thank you,

**Anna Kaiser** | Water Resource Agent  
IDWR-Western Region  
2735 W Airport Way, Boise ID 83705  
(208).334.2190 | [anna.kaiser@idwr.idaho.gov](mailto:anna.kaiser@idwr.idaho.gov)



The following application has been filed to appropriate the public waters of the State of Idaho:

**65-24004**

CHRISTOPHER BECK

2700 N PLAZA RD

EMMETT, ID 83617-9105

Point of Diversion NWNE S34 T08N R01E GEM County Source GROUND WATER

Use: DOMESTIC 01/01 to 12/31 0.04 CFS

Use: IRRIGATION 03/01 to 11/15 0.1 CFS

Total Diversion: 0.14 CFS

Date Filed: 11-09-2020

Place Of Use: DOMESTIC, IRRIGATION

T08N R01E S34 NWNE

Permits will be subject to all prior water rights. For additional information concerning the property location, contact the Western office at (208)334-2190; or for a full description of the right(s), please see <https://idwr.idaho.gov/apps/ExtSearch/WRApplicationResults/>. Protests may be submitted based on the criteria of Idaho Code § 42-203A. Any protest against the approval of this application must be filed with the Director, Dept. of Water Resources, Western Region, 2735 W AIRPORT WAY, BOISE ID 83705-5082 together with a protest fee of \$25.00 for each application on or before 12/7/2020. The protestant must also send a copy of the protest to the applicant.

GARY SPACKMAN, Director

Published on 11/18/2020 and 11/25/2020



**State of Idaho**

**DEPARTMENT OF WATER RESOURCES**

WESTERN Region • 2735 W AIRPORT WAY • BOISE, ID 83705-5082

Phone: (208)334-2190 • Fax: (208)334-2348 • Website: [www.idwr.idaho.gov](http://www.idwr.idaho.gov)

Brad Little  
Governor

Gary Spackman  
Director

November 12, 2020

LEGAL NOTICE DEPARTMENT  
MESSENGER INDEX  
PO BOX 577  
EMMETT, ID 83617

**RE: Application for Permit No. 65-24004**

Dear Legal Notice Department:

Please publish the enclosed legal notice on the dates indicated (once a week for two consecutive weekly issues). If you cannot publish the notice on the proposed dates, please contact us immediately.

An affidavit of publication must be submitted to the Department along with the publication bill. Please send the affidavit and bill to this office before 12/7/2020. Your cooperation is appreciated.

Sincerely,

Anna Kaiser  
Water Resource Agent

Enclosure(s)