



**IDAHO DEPARTMENT OF WATER RESOURCES**  
**Proof Report**

6/16/2020

**Dates and Other Information**

Decreed Date: 10/2/2007  
Civil Case Number: 39576  
Judicial District: FIFTH  
State or Federal: S  
Water District Number: TBD  
Generic Max Rate Per Acre: 0.020  
Generic Max Volume Per Acre: 4.5  
Mitigation Plan: False

**Combined Use Limits**

N/A

**SubCase:**

N/A

**Water Supply Bank:**

N/A

State of Idaho  
Department of Water Resources

Created by  
Split

# Attachment to Water Right License 63-34909

This map depicts the IRRIGATION place of use boundary for this water right at the time of this approval and is attached to the approval document solely for illustrative purposes.

02E

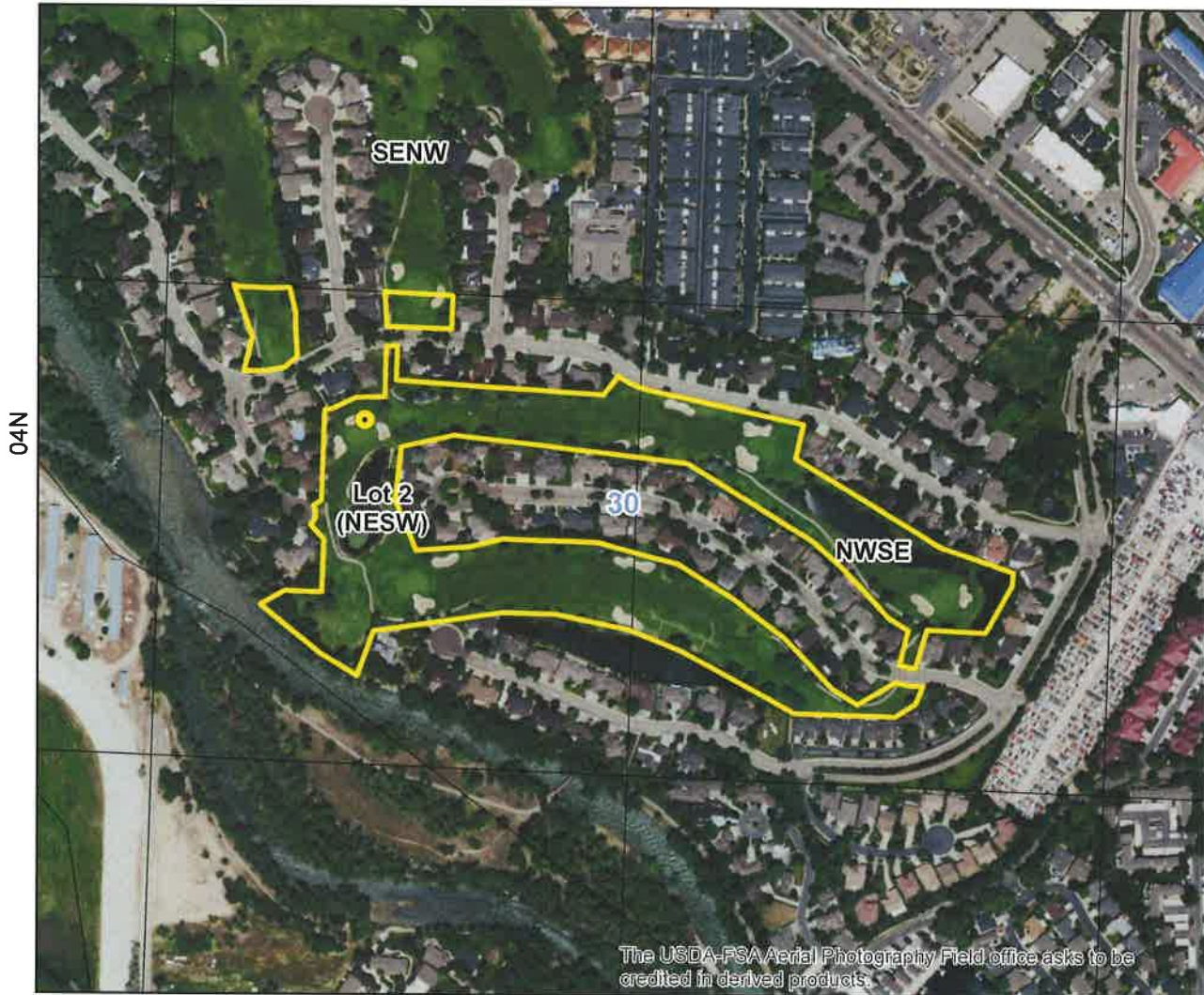

- Point of Diversion
- Place Of Use Boundary
- Townships
- PLS Sections
- Quarter Quarters

0 0.05 0.1 0.2 Miles

