

Before

IDAHO DEPARTMENT OF WATER RESOURCES
Proof Report

10/28/2020

Water Right 65-23320

Owner Type **Name and Address**
Current Owner JAMES E YOUREN
31770 HOT CREEK RD
BRUNEAU, ID 83604-5028
(208) 845-2146

Priority Date: 7/1/1874

Basis: Decreed

Status: Active

Source **Tributary**
ANDERSON CREEK MIDDLE FORK PAYETTE RIVER

Beneficial Use	From	To	Diversion Rate	Volume
IRRIGATION	04/01	11/01	0.750 CFS	
	Total Diversion		0.750 CFS	

Source and Point(s) of Diversion

ANDERSON CREEK	SESE	Sec. 15, Twp 09N, Rge 04E,	BOISE County
ANDERSON CREEK	SENE	Sec. 23, Twp 09N, Rge 04E,	BOISE County

Place Of Use

IRRIGATION within BOISE County

Twp	Rng	Sec	NE				NW				SW				SE				Totals
			NE	NW	SW	SE	NE	NW	SW	SE	NE	NW	SW	SE	NE	NW	SW	SE	
09N	04E	15													20.4	10.0			30.4

Right Acre Limit: 30.4

POU Total Acres: 30.4

Conditions of Approval:

1. C18 THIS PARTIAL DECREE IS SUBJECT TO SUCH GENERAL PROVISIONS NECESSARY FOR THE DEFINITION OF THE RIGHTS OR FOR THE EFFICIENT ADMINISTRATION OF THE WATER RIGHTS AS MAY BE ULTIMATELY DETERMINED BY THE COURT AT A POINT IN TIME NO LATER THAN THE ENTRY OF A FINAL UNIFIED DECREE. SECTION 42-1412(6), IDAHO CODE.

Comments:

1. amarshall 1/14/2009 Ownership Change
Water right 65-11394 split into rights 65-23319 and 65-23320.
2. amarshall 1/14/2009 POU
Updated Shape
3. mciscell 5/12/2010 POD
Bulk Generate Shape From PLS

IDAHO DEPARTMENT OF WATER RESOURCES
Proof Report

10/28/2020

4. mciscell 6/10/2010 POD
Bulk Generate Shape From PLS

Combined Use Limits
N/A

SubCase:
N/A

Water Supply Bank:
N/A

State of Idaho
Department of Water Resources
Attachment to Water Right License
65-23320

Before

This map depicts the IRRIGATION place of use boundary for this water right at the time of this approval and is attached to the approval document solely for illustrative purposes.

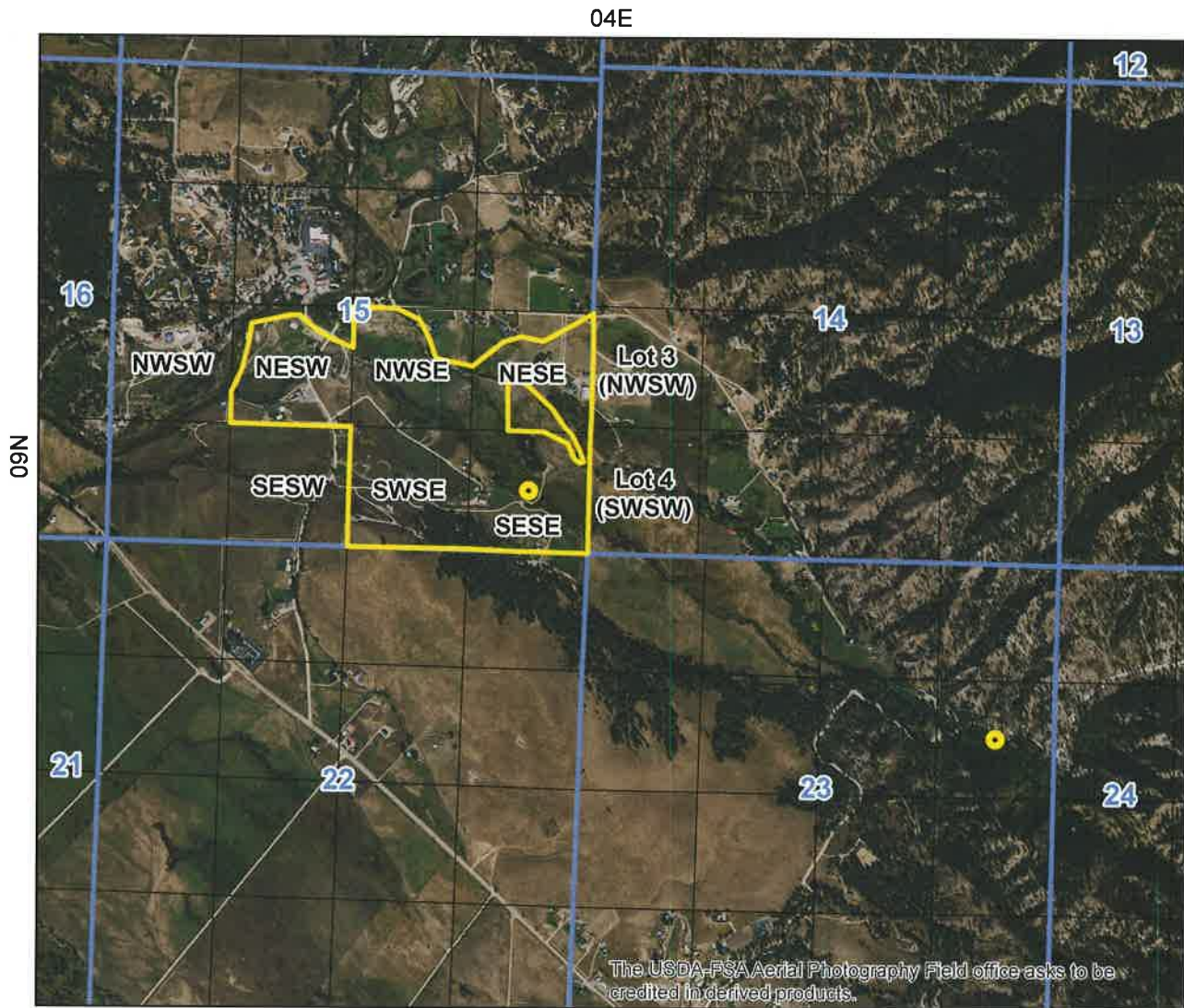

- Point of Diversion
- Place Of Use Boundary
- Townships
- PLS Sections
- Quarter Quarters

0 0.25 0.5 1 Miles



After

IDAHO DEPARTMENT OF WATER RESOURCES
Proof Report

10/29/2020

Water Right 65-23320

Owner Type **Name and Address**
Current Owner JAMES E YOUREN
31770 HOT CREEK RD
BRUNEAU, ID 83604-5028
(208) 845-2146

Priority Date: 7/1/1874

Basis: Decreed

Status: Active

Source
ANDERSON CREEK

Tributary
MIDDLE FORK PAYETTE RIVER

Beneficial Use	From	To	Diversion Rate	Volume
IRRIGATION	04/01	11/01	0.550 CFS	
	Total Diversion		0.550 CFS	

Source and Point(s) of Diversion

ANDERSON CREEK	SESE	Sec. 15, Twp 09N, Rge 04E,	BOISE County
ANDERSON CREEK	SENE	Sec. 23, Twp 09N, Rge 04E,	BOISE County

Place Of Use

IRRIGATION within BOISE County

			NE				NW				SW				SE				Totals
Twp	Rng	Sec	NE	NW	SW	SE	NE	NW	SW	SE	NE	NW	SW	SE	NE	NW	SW	SE	
09N	04E	15													12.2	10.0			22.2

Right Acre Limit: 21.4

POU Total Acres: 22.2

Conditions of Approval:

1. C18 THIS PARTIAL DECREE IS SUBJECT TO SUCH GENERAL PROVISIONS NECESSARY FOR THE DEFINITION OF THE RIGHTS OR FOR THE EFFICIENT ADMINISTRATION OF THE WATER RIGHTS AS MAY BE ULTIMATELY DETERMINED BY THE COURT AT A POINT IN TIME NO LATER THAN THE ENTRY OF A FINAL UNIFIED DECREE. SECTION 42-1412(6), IDAHO CODE.

Comments:

1. amarshall 1/14/2009 Ownership Change
Water right 65-11394 split into rights 65-23319 and 65-23320.
2. amarshall 1/14/2009 POU
Updated Shape
3. mciscell 5/12/2010 POD
Bulk Generate Shape From PLS

IDAHO DEPARTMENT OF WATER RESOURCES
Proof Report

10/29/2020

4.	mciscell	6/10/2010	POD
Bulk Generate Shape From PLS			
5.	KHuelse	10/29/2020	Split Right
Split into 65-23997.			
6.	KHuelse	10/29/2020	POU
Updated Shape			

Combined Use Limits
N/A

SubCase:
N/A





Water Supply Bank:
N/A

State of Idaho
Department of Water Resources
Attachment to Water Right License
65-23320

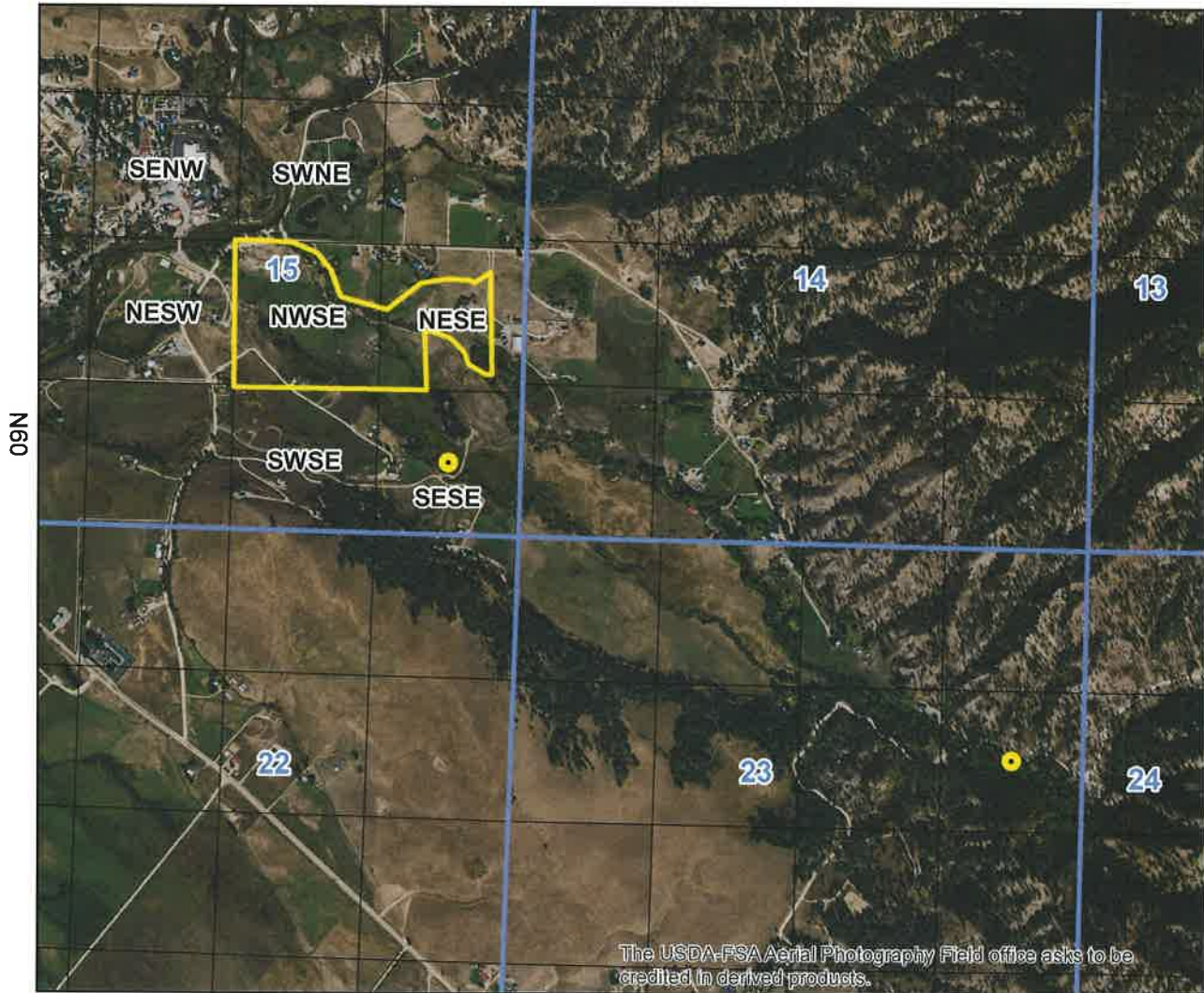
This map depicts the IRRIGATION place of use boundary for this water right at the time of this approval and is attached to the approval document solely for illustrative purposes.

04E



-  Point of Diversion
-  Place Of Use Boundary
-  Townships
-  PLS Sections
-  Quarter Quarters

0 0.2 0.4 0.8 Miles

